Two Parts, Complete—24 Pages

The Times

LOS ANGELES

Part I—General News Sheet—12 Pages

Twenty-fifth Year.

MINIMUM TEMPERATURES: Boston, 40; New York, 38; Washington, 34; Pittsburgh, 32; Cincinnati, 30; Chicago, 18; Kansas City, 26; St. Paul, 12; Jacksonville, 46; LOS ANGELES, 40

PER ANNUM, $9.00 | Per Month, 75 Cents, or 2 1-2 Cents a Copy. | SATURDAY MORNING, JANUARY 6, 1906. | On All News Stands, Trains and Streets. | 5 CENTS

THE WEATHER.

BRIEF REPORT.

FORECAST.—For Los Angeles and vicinity: Cloudy; unsettled; somewhat warmer; fresh east winds, changing to westerly.

YESTERDAY—Maximum temperature, 56 deg.; minimum, 40 deg. Wind, 5 a. m., northeast; velocity, 5 miles; 5 p.m., west; velocity, 8 miles. At midnight the temperature was 52 deg.; hazy.

TODAY—At 5 a. m. the temperature was 46 deg.; hazy.

FORECAST—For San Francisco and vicinity: Cloudy; probably threatening by night; light east winds, changing to southerly.

The complete weather report, including comparative temperatures, will be found on page 10, part II.

POINTS OF THE NEWS

IN TODAY'S ISSUE OF

The Times

INDEX.

Part I.

To Avert Friction.
Domestic Quarrel.
Inelastic Currency.
Peasants in Solid Array.
Out of Cut Into Canal.
Champ Clark Democracy.
Gratiotos to Port Harford.
Cleveland Asks for Clemency.
"Liners:" Classified Advertising.
The Earth; Its Minerals.
City Briefs: Strikers' Despair.

Part II.

Great New Harbor Plan.
Foshay Wins Hot Finish.
Public Service: Official Doings.
Jack O'Brien vs. Ryan.
Editorial Page: Pen Points.
Music and Musicians.
Ships Coming to San Pedro.
Mission Session: Bible Lessons.
News From Neighboring Counties.
Los Angeles County Events.
Weather; Finance and Commerce.
Shipping; Real Estate Transfers.

SYNOPSIS.

THE CITY. Stupendous plan of filling portion of outer harbor at San Pedro to make tract of more than 150 acres on which to establish shipyards and free wharves for harbor city. Foshay wins Fraternal Brotherhood presidency after bitter fight, which opposition says will disrupt the order. Fistfights at fashionable hotel threaten novel strike and give novel reasons for it....Final sessions of Missionary Institute to be held today. Southern Pacific's new motors coming to Los Angeles to compete with electric lines....Disgraceful fight at notorious cock pit results in woman being knocked senseless....Despair among ranks of striking union printers, who realize their fight here is lost....Bids for work rejected as much too high for work done....Work on outfall sewer progressing up to specifications. "Flaming Queen" used as result of mining deal....Alleged fugitive from Missouri may secure his release....New steamship line to make San Pedro a venture....Who will succeed Foshay as the city schools?

SOUTHERN CALIFORNIA. Will citizens take water?—question likely to be asked by city administration in Pasadena....Senator Bard improves steadily....Bourke Cockran's health speeds speedily at Santa Barbara. San Bernardino woman eats orange and suffers severely from poisoning. Building-houses temporarily close at Redlands....Gas goes down at Pomona....Colton may extend boundaries. Old Costa Rica planter weds Los Angeles girl in Santa Barbara.....Last link in twenty-mile chain of canals at Venice....Sugar-beet experiments at Santa Monica....Gunboat Princeton off San Pedro....Ventura county Supervisors reduce number of voting precincts. Edison company buys People's Gas company plant at Monrovia....San Bernardino woman discovers that she has wedded her uncle and institutes proceedings for annulment of marriage. Pomona College president makes pointed remarks about Senator Depew.

PACIFIC SLOPE. Phoenix hospital patient overpowers attendants, escapes, falls into canal and is drowned. Prof. Loeb announces his latest discovery....Libel of $100,000 placed on the Mayor City of Puebla.

GENERAL EASTERN. Standard Oil rings issue at taking of testimony in Missouri suits....Grover Cleveland heads list of persons of prominence to ask clemency for Lawyer Patterson....Hiller guarded by police. Policeman on trial at Annapolis for killing....Miners' bodies all recovered from Coaldale working....Defendants in Texas lottery cases heavily fined. Mr. Charles Eliot Norton advocates cyclone....Information filed against Harry Orchard at Cripple Creek, Colo., charging him with Independence dynamite outrage....President Roosevelt refuses to Governor of Colorado in behalf of a Rough Rider in penitentiary. Pittsburgh Catholic youths defy Bishop Canevin's edict and seek entrance to public schools....Wife of Ohio preacher held for ransom....Enraged depositors wrecked busted bank wreck carriage of widow of cashier who committed suicide. Additional quarrel between Congressman Hull and sister, who created scene at White House....Fitzsimmons at Sioux Falls, S. D., to interview his wife. Trouble brewing for Battling Nelson because of bruiser's breaking troth. Stock Exchange recovering from scare given by Jacob Schiff's warning. Lumber camp fighter who is beaten bites to eat opponent's severed ear.

FOREIGN. New British government committed to stop importation of coolies into South Africa....Russian troops returning from Far East terrorize Siberia....Bryan advises Filipinos to have confidence in American people. United States may be determining factor in Morocco conference....Revolution in Santa Domingo ended....Chinese commission, on way to Washington, reaches Honolulu....Cossacks murder dead Jews to terrify living. Strike strikes Christmas sad holiday in Russia; repression arousing conservatives to anger; situation in outside provinces still very serious; devastation of estates by peasants continues furiously.

TO AVERT FRICTION.

Uncle Sam Again Peacemaker.

The United States May be the Determining Factor at the Moroccan Conference.

Both Germany and France Have Made Representations to President.

American Delegates Receive Instructions to Oil the Troubled Waters.

[BY DIRECT WIRE TO THE TIMES.]

WASHINGTON, Jan. 5.—[Exclusive Dispatch.] Apparently the State Department has recently awakened to an idea that the United States may be the determining factor at the Moroccan conference. Representations have been repeatedly made to the President by both the German and French Ambassadors, each in behalf of the contention of his own country, but it was not until today that officials of the government were willing to disclose the forthcoming conference and the relation of the United States to it.

It was admitted that there was some apprehension that during the progress of the conference it was quite possible, if not probable, that friction between Germany and France would develop and that the delegates of this country had been instructed to exert themselves in every way to avert such friction or at least to minimize its effect.

The American delegates, Messrs. Gummere and White, it was said, have received full instructions, and they are expected to act for this country in bringing to a happy conclusion the deliberation of the conference. It was declared at the same time that the only interest which the United States had was the same as that which it has in China, purely commercial or the maintenance of the "open door" for trade.

FINAL INSTRUCTIONS.

[BY THE ASSOCIATED PRESS—A.M.]

WASHINGTON, Jan. 5.—Ambassador Henry White and Minister Gummere have received from the State Department full and final instructions for their guidance as representatives of America in the approaching Moroccan conference, which, it is understood, is to be held at Algeciras, Spain, near Gibraltar. Custom forbids the disclosure of these instructions in advance of the meeting of the conference, but it may be stated on authority that they were drawn with special reference to the attainment of two objects: First, the maintenance of the open door in Morocco and, second, the exercise of the good offices by this country directly in the conference to smooth away asperities and prevent the development of friction between France and Germany.

GERMANY NOT WORRYING.

[BY DIRECT WIRE TO THE TIMES.]

BERLIN, Jan. 5.—[Exclusive Dispatch.] A distinguished personage in close touch with government circles says the issue of the Moroccan conference is regarded with perfect complacency by German diplomats. A satisfactory outcome to all the countries concerned is considered most probable.

The White Book will be issued to members of the Reichstag on Tuesday.

Sensational reports of the English contemporaries regarding Germany's military preparations are ridiculed here.

Germany is always prepared for war and can mass 250,000 men on both the eastern and western frontiers within forty-eight hours.

SIGSBEE'S SQUADRON.

[BY THE ASSOCIATED PRESS—A.M.]

LONDON, Jan. 5.—The announcement that the second squadron of the North Atlantic fleet, in command of Rear-Admiral Sigsbee will be at Gibraltar, which is near Algeciras at about the time when the Moroccan conference will assemble, has aroused interest here in diplomatic circles.

MERELY INCIDENTALS.

[BY THE ASSOCIATED PRESS—A.M.]

WASHINGTON, Jan. 5.—In reference to the movements of Rear-Admiral Sigsbee's cruiser squadron, it is said at the Navy Department that the plans for this cruise in European waters were projected long before there was the slightest suspicion in official minds that the Moroccan affair would assume such shape as to threaten the peace of Europe.

CIVIL WAR HEROINE INSANE.

DENVER (Colo.) Jan. 5.—[Exclusive Dispatch.] Mrs. Sarah Bissell, to whom Gen. Grant gave the title of "Heroine of Dinwiddie Court House," because of her wild ride to warn Union troops, has been adjudged insane. She was the widow of Gen. Sackett, and is a direct descendant of William Penn.

VIOLATE BISHOP'S EDICT.

Catholic Pupils in Pittsburgh Pass Entrance Examinations for High Schools.

[BY DIRECT WIRE TO THE TIMES.]

PITTSBURGH, Jan. 5.—[Exclusive Dispatch.] Bishop Regie Canevin's edict forbidding Catholic parents in the diocese of Pittsburgh from sending their children to the public schools, on pain of excommunication is being openly violated. Today, seventy-three pupils of the parochial schools successfully passed examinations for entrance into the high schools of the city. The successful candidates for entry into the high schools include pupils from the parochial schools of Holy Cross, Sacred Heart, St. Agnes, St. Francis de Sales, St. James, St. John the Baptist, St. Joseph, St. Rosalia and St. Stephens.

The bishop's edict made the exception that a Catholic pupil might attend a public school provided there was no parochial school near at hand. The Catholic parents who propose sending their children to the high school argue that as there are no Catholic high schools in the city, that proviso of the bishop's edict permits them to send their children to such a school. Bishop Canevin thus far has not decided this point, but it is significant that in his pastoral letter he urges the speedy equipment of Catholic schools in the diocese with the same educational facilities possessed by any public school.

TRY TO MOB MRS. CLARK.

DEPOSITORS ARE INFURIATED AT CASHIER'S WIDOW.

Sight of Her Fine Carriage Causes Trouble in Allegheny, but Occupant is Saved Harm by Business Men Who Persuade the Angry Losers to Disperse.

[BY DIRECT WIRE TO THE TIMES.]

PITTSBURGH, Jan. 5.—[Exclusive Dispatch.] An infuriated crowd of men in the mill district of Lower Allegheny this afternoon mobbed Mrs. T. Lee Clark, widow of the cashier of the looted Enterprise National Bank. They wrecked the wheels of the woman's carriage and were prevented from doing violence to Mrs. Clark only by the counsel of cooler heads.

After her husband's suicide, and because of the wave of indignation that swept over the city when the bank crash came, carrying down with it the deposits of 2000 people, Mrs. Clark abandoned the palatial home which her husband had purchased. With life insurance of $100,000, paid after her husband's death, she moved to a less pretentious home but kept up her stable. These facts were generally known and created great resentment among the bank's smaller depositors, who declare that a short time before he killed himself Clark called in their pass books on some pretext and now they have not a scratch of the pen to show for their savings of years.

A number of business men who had heard of what was going on hurried to the scene and by persuasion and threats finally prevailed upon the mob to disperse.

IMPORTATION OF COOLIES DOOMED.

BRITISH GOVERNMENT COMMITTED UNCONDITIONALLY.

Former Premier Balfour Has Difficulty in Securing Hearing from His Constituents—Ireland's Fate in the Present Election Fight Raising Interesting Problem.

[BY THE ASSOCIATED PRESS—P.M.]

LONDON, Jan. 6.—The Standard this morning says that the new Liberal government is committed unconditionally to stop the importation of Chinese coolies to South Africa.

Former Premier Balfour addressed his constituents at Manchester last night, but had some difficulty in securing a hearing. His speech was frequently and noisily interrupted.

Ireland's fate in the present election fight is raising an interesting problem. While the Conservatives are doing their utmost to foment feeling in the country for the Liberals, on the ground of their home rule tendencies, a tacit agreement seems to have been arrived at between Liberal and Irish leaders to defeat the tactics of the Conservatives. Ireland itself remains quiescent.

The present abstention of John Redmond, the leader of the Irish parliamentary party, from participation in the campaign is the subject of much comment.

BARNEY OLDFIELD ON STAGE.

HARTFORD (Ct.) Jan. 5.—[Exclusive Dispatch.] Barney Oldfield, the automobile champion, made his début on the stage here tonight in his automobile play, "The Vanderbilt Cup." Oldfield drives the "Green Dragon" at full speed against Tom Cooper on another racing car. A treadmill effect with moving scenery produces a sensational effect. The play is a success.

TAKING TROOPS TO GUADELOUPE

FORT DE FRANCE (Martinique) Jan. 5.—[Exclusive Dispatch.] The French naval squadron has left for the Isles Des Saintes. The cruiser Jurien de la Graviere is transporting troops to Guadeloupe. The vessel will afterwards go to Trinidad.

DOMESTIC QUARREL.

Cause of Scene at White House.

Bitter Feud Between Iowa Congressman and Sister of Long Standing.

Mrs. Morris Charges That Her Brother Threw Her Down Stairs.

Statesman Mulcted Estate by Charging for His Aged Father's Board.

[BY DIRECT WIRE TO THE TIMES.]

SIOUX CITY (Iowa) Jan. 5.—[Exclusive Dispatch.] It was a feud between a brother and sister that caused the sensational incident at the White House Thursday when Mrs. Minor Morris was forcibly ejected from the President's mansion. Congressman J. A. T. Hull, chairman of the Committee on Military Affairs, brother of Mrs. Morris, succeeded in getting a much larger portion of his father's estate than did Mrs. Morris, his sister. The latter entered a vigorous protest both in the courts and in the newspapers, charging her brother, who was administrator of the estate, with gross breach of trust.

Three years ago, affairs had reached such a state that when she sought to interview the Congressman at his own house in Washington, she was thrown out. In a communication to newspapers she subsequently claimed that he had thrown her down stairs and came near entailing serious consequences.

Two years ago Hull prevailed on the chiefs of one of the departments at the national capital, to discharge Dr. Minor Morris, his sister's husband from a highly remunerative position. It was Mrs. Morris's eternal quest thereafter to secure reinstatement, and it was on this mission that she sought to interview the President, Thursday.

She had written her sister, Mrs. Potter, of Des Moines, saying that she had appealed in vain to all the officials connected with the department.

Mrs. Morris is a literary woman of great ability, highly cultured and a fashionable dresser. She has lived at Washington for years. She was particularly embittered toward her brother, the Congressman, because among other charges against the estate he included an item of several thousand dollars for boarding his father.

WILL LET MATTER DROP.

[BY THE ASSOCIATED PRESS—A.M.]

WASHINGTON, Jan. 5.—Mrs. Minor Morris, who yesterday was ejected from the White House, after insisting upon seeing the President, today is in a state of nervous collapse. In response to inquiries sent to her, she said that although she felt keenly the humiliation to which she had been subjected, she proposed to allow the matter to drop. The further information was conveyed that her husband, Rr. Morris, will reach here tomorrow from Ohio.

Mrs. Morris was charged in the police court today with disorderly conduct. Instead of appearing for trial, however, she did not answer to her name and the $5 collateral which was put up for her at the House of Detention was declared forfeited.

In a statement made today by Assistant Secretary Barnes at the White House concerning the ejection of Mrs. Morris yesterday from the Executive Mansion, Mr. Barnes said that after Mrs. Morris's arrest, she produced an envelope addressed to the President, which she asked to have delivered to him. The envelope was found to contain a lengthy poem on the subject of insomnia, which she said was her own composition. She stated to the officers that she had not slept for seven nights past. The statement concludes as follows:

"There is no truth whatever in the statement made by many of this morning's papers that a negro laid hold of Mrs. Morris and assisted in carrying her. One of the colored messengers of the office followed the policemen and gathered up such small articles as were dropped in the woman's struggle, but there was no other foundation whatever for the statement."

HUSBAND ON FARM.

[BY THE ASSOCIATED PRESS—A.M.]

HAMILTON (Ohio) Jan. 5.—Dr. Minor Morris, husband of the woman ejected from the White House yesterday, while she was demanding to see the President, is working on the farm of his brother near here. Neither Dr. Morris nor the family would make any statement today.

BRYAN ENJOINS LOYALTY.

Tells Filipinos to Have Confidence in American People and Cites Proof of Sincerity.

[BY THE ASSOCIATED PRESS—P.M.]

MANILA, Jan. 6.—W. J. Bryan was enthusiastically received yesterday by the provincial officers and people of Bacolod, Occidental Negros.

At a banquet tendered him a leading native expressed the hope of ultimate independence and presented the industrial, economic and administrative conditions of the province. Mr. Bryan's response was of the same tenor as his speeches at Manila. He enjoined the natives to have confidence in the American people, citing the work of the educational bureau as a proof of the good intentions of the Federal government.

ADVOCATE OF CHLOROFORMING.

Dr. Charles Eliot Norton Believes There are Lives to Which an End Should be Put.

[BY DIRECT WIRE TO THE TIMES.]

PHILADELPHIA, Jan. 5.—[Exclusive Dispatch.] Dr. Charles Eliot Norton of Cambridge, Mass., a man of letters, translator of Dante's "Divine Comedy" and friend of Longfellow and Lowell, has written a letter to aid Miss Anna S. Hall of Cincinnati and Mrs. Maud Ballington Booth in their campaign for the killing off of the helplessly insane, diseased and injured. The letter is addressed to Miss Hall and says in part:

"There is no ground to hold that every human life as inviolably sacred and to be preserved, no matter with what results to individuals or to others. On the contrary, there are lives to which, every reasonable consideration urges, an end should be put. Setting aside all doubtful cases, no right thinking man would hesitate to give a dose of laudanum, sufficient to end suffering and life together, to the victim of an accident, from the torturing effects of which recovery was impossible, however many hours of misery might be added to conscious life by stimulants or surgical operations."

SMELTING OPERATIONS COSTLY.

BOSTON, Jan. 5.—[Exclusive Dispatch.] Boston people allege that the Shannon Copper Company is losing 1½ per cent. of its copper in its smelting operations, and some heavy stockholders, it is said, have been selling out their holdings in consequence, especially as they see ahead an expenditure of several hundred thousand dollars for an aërial tram to get its ores from the mines to the smelter, nine miles away. It is estimated that it costs Shannon now 2 cents per pound of copper to transport the ore, and from heavy floods and interruptions to smelter operations.

MUTILATE DEAD TO TERRIFY LIVING.

[BY THE ASSOCIATED PRESS—P.M.]

NEW YORK, Jan. 5.—Reports of how the dead are mutilated to terrify the living in Russia were brought here today by Russian refugees, 700 of whom arrived on the steamer Pennsylvania.

One woman told of having seen a young married woman kill her child rather than let the Cossacks murder the infant.

Another refugee related how, in the town of Nova Moscov, five drunken soldiers marched through the streets carrying arms, a dead baby with a bayonet run through its body being displayed at the end of each gun.

Leiver Landominsko, a dry goods merchant who had 20,000 roubles, or about $10,000, which he had saved in his flight, said that it was a common thing to see men strung up feet first and lying dead along the route of the railroad. He left his wife and their child in Russia, and came here to establish a home for them.

Hirsch Luszminski, with his wife and two children, was another refugee. He is a lumber merchant at Lenkowisk, a town of 500 inhabitants. He said:

"My house and lumber plant were burned one night and everything else that I owned except 10,000 roubles, which I had buried. The civilized world will never know the extent of the shocking outrages that are constantly inflicted on the women of our faith.

"I saw a Russian town attacked on October 18, and 300 Jews were put to death. The women were thrown out of the windows and the men were beaten over the head with rifle butts, and bayonets were run through the bodies of the children."

Wolfe Soback, from Crinoshoff, near Odessa, said:

"I saw the body of a Russian boy of about 11 years of age, lying dead in the road, and on his breast was a label which read: 'This is the way to kill them off—when young.'

"In the streets I saw two and three-year-olds tirn limb from limb by the ruffians, who were inspired to the deed by the police themselves, who thus hoped to take the minds of the Russian populace from the real revolution that is spreading throughout the empire.

"I saw one woman slashed open from her throat to her abdomen, and then saw the fiends stuff feathers from a pillow which they had thrown from the window into her body."

Several refugees came as first cabin passengers, and they had an aggregate of about $100,000 in cash and jewels in money belts.

SEEKING WESTERN IDEAS.

Chinese Commission Reaches Honolulu, on Way to Washington, and is Received With Honors.

[BY THE ASSOCIATED PRESS—P.M.]

HONOLULU, Jan. 5.—The steamer Siberia arrived here today bringing a party of fifty-nine Chinese, including two commissioners of the Emperor of China. They are en route to the United States and other principal countries of the world to study industries and political conditions.

Secretary Root cabled Gov. Carter several days ago, requesting that the distinguished Chinese visitors be shown courtesies. They were received by the officers of the National Guard and escorted to the Consulate. The commissioners called on the Governor at noon and were received by him, assisted by a delegation of prominent local business men. This afternoon, Judge and Mrs. Dole gave a reception at their residence in honor of the visitors.

The Chinese commissioners are the Viceroys at Canton and Peking and many of the members of the party are young men who will be placed in American educational institutions or in commercial positions.

The Siberia, with the members of the Chinese party, will continue on its trip to San Francisco tomorrow.

PREFERS SECRET TO WIFE.

Ohio Clergyman Believes Woman Kidnaped, but Makes No Move to Apprehend Captors.

[BY DIRECT WIRE TO THE TIMES.]

ANDOVA (O.) Jan. 5.—[Exclusive Dispatch.] Rev. Edward J. Smith of this village declares his wife has been kidnaped and is being held for ransom. Mrs. Smith disappeared from Kent, O., where she had gone to visit early in December.

Today, Smith received a letter signed by O. W. Dunbar of Ravenna, O., asking if a reward would be offered for the return of Mrs. Smith or for information revealing her whereabouts. Dunbar declared he had reliable information of the woman but could not take up the quest unless he was remunerated. The minister replied that he would not offer a reward.

The affair is of a most mysterious character, as it is certain that Smith is holding back certain facts in connection with his wife's disappearance. Despite the letter from Dunbar Smith has made no move to have any one apprehended.

VARDAMAN CALLED LIAR.

Governor of Mississippi and Senator McLaurin at War—Good News for Williams.

[BY DIRECT WIRE TO THE TIMES.]

NEW ORLEANS, Jan. 5.—[Exclusive Dispatch.] Open war broke out today between Senator McLaurin and Gov. Vardaman, the declaration coming in an interview from the Senator, wherein the Governor is practically given the lie direct.

The occasion for the interview was a recent message from the Governor containing alleged inferential charges of malfeasance in office against Senator McLaurin's brother, now dead, formerly penitentiary warden.

The actual reason for the break is the private declaration by Gov. Vardaman that he would "run the clan McLaurin out of Mississippi politics."

The significance of this break is held to be that the McLaurins will lead all aid to John Sharpe Williams in his race against Vardaman for the United States Senate.

TAIGNY STILL UNRECOGNIZED.

CARACAS, Jan. 5.—[Exclusive Dispatch.] A settlement of pending difficulties with France has been delayed by the attempt to force the recognition of Taigny, who was not allowed to attend the official New Year's reception, notwithstanding a petition from Mr. Russell, the United States Minister.

MINERS' BODIES RECOVERED.

ROANOKE (Va.) Jan. 5.—The bodies of all the twenty-three miners killed in the gas explosion in the mine at Coaldale, W. Va., have been recovered. All the bodies have been identified. Nearly all the victims were found lying with their hands covering their faces. One body was in a sitting posture on a pile of coal, the hands covering the face.

GOVERNOR IN GLASS CAGE.

New Feature in Inaugurals When Pattison Takes Oath in Ohio.

[BY DIRECT WIRE TO THE TIMES.]

COLUMBUS (Ohio) Jan. 5.—[Exclusive Dispatch.] One of the possibilities of the inaugural ceremonies is the induction into office of Gov.-elect John M. Pattison in a large glass cage erected on the reviewing stand.

Pattison's health is so poor that his friends fear exposure might have serious results. Gov. Bashnell, Gov. Nash and Senator Hanna underwent similar exposures with fatal results.

Pattison's friends have started a movement to change the date of the inauguration from second Monday in January to the first Monday in April.

INELASTIC CURRENCY.

Bankers Allege it is Dangerous.

Banking World is Practically a Unit on the Need of Currency Reform.

Stock Exchange Recovers from the Scare Created by Jacob Schiff.

Lyman J. Gage Says a Panic is Inevitable Unless the Law is Changed.

[BY DIRECT WIRE TO THE TIMES.]

NEW YORK, Jan. 5.—[Exclusive Dispatch.] On the Stock Exchange today a recovery occurred following the set-back and disturbances occasioned Thursday by Jacob H. Schiff's trenchant utterance on the present money market and currency evils. His speech was considered as a powerful argument for remedial legislation, and not as a prediction that immediate disaster and panic were in store for the financial and commercial world.

Mr. Schiff's Chamber of Commerce speech, extemporaneous as it was, set all Wall street discussing the currency question and its evils, which were so forcibly illustrated last week when the money rates ran up to 110 per cent and demoralization was threatened.

Opinions, gathered by reporters today proved conclusively that the banking world in this and other cities was unanimously in accord with Mr. Schiff's demand for currency reform. In the commercial world, similar sentiments of approval were obtained.

On account of the criticism of Secretary Shaw's policy, as head of the Treasury Department, which Mr. Schiff made in his speech, many presidents of national banks declined to allow their names to be used in discussing the remedy suggested by Mr. Schiff, but they talked freely upon the expedients that might be adopted in providing a more elastic currency. From all quarters, the same demand was made upon Congress to effect some measures by which the panic referred to by Mr. Schiff would be prevented.

LYMAN GAGE'S OPINION.

Lyman J. Gage, former Secretary of the Treasury, said today that he agreed with Jacob H. Schiff in the opinion that a great panic is inevitable unless steps are taken to remedy the inelasticity of the existing currency system.

"I agree positively with Mr. Schiff," said Mr. Gage, "that the monetary conditions which have existed in this country during the last sixty days are disgraceful to us as a nation, and I further agree with him that a stunning panic is but a matter of time unless something is done. I don't understand how any careful and thoughtful financier can fail to realize the peril.

"I see that Mr. Schiff objects to Secretary Shaw's recommendation of an emergency circulation of heavily-taxed bank notes, holding that such a plan would facilitate speculation rather than the legitimate interests which stand in need at present. I may say that I believe Secretary Shaw's idea an excellent one, with certain modifications. With these modifications I believe his proposition would provide a cure.

"I don't care, in the short space of a newspaper interview, to go into details," continued Mr. Gage. "My views today are views which I have entertained a long while—views which are embodied in reports made by me as Secretary of the Treasury and in bills already offered in Congress. I believe the work of securing proper legislation to relieve the present circulation conditions is a high public duty of the President—a very high public duty."

A. Barton Hepburn, president of the Chase National Bank and former Comptroller of the Currency, criticised Mr. Schiff's plan as being impracticable and unsafe.

"Certainly something has to be done," he added. "We have no government bank to fall back upon and some way of improving present conditions must be found."

SCHIFF EXPLAINS.

When Jacob H. Schiff was informed this afternoon that his plan had been criticised as impracticable, he said that perhaps he had not made himself thoroughly understood. He said he had no idea of trying to inflate the currency by issuing paper money against the commercial paper already in the banks, but his idea was merely to make more secure the plan already advocated by Secretary Shaw.

Mr. Shaw's plan, he said, was a proposal to let each national bank issue 70 per cent. more currency than it now issued without any security whatever.

Schiff said he merely wished to have that extra 50 per cent. of currency secured by the commercial paper in the banks.

Schiff added that he would not try to work out the details of the general plan he had in his mind. But he reiterated that unless some sound scheme of stretching the currency in times of need were found by the national government, the next panic would be a disaster worse than the United States ever before experienced.

VANDERLIP TALKS.

Frank A. Vanderlip, vice-president of the National City Bank, said today that he believed Mr. Schiff's speech had no application to the immediate situation. "Had Mr. Schiff thought," said Mr. Vanderlip, "that there was any present danger he would not have regarded this as an apt time to call public attention to that danger. He is undoubtedly right in saying that some time our illogical currency system will cause trouble. It has caused trouble in the last six weeks, but the indications are that the trouble is about over."

GREAT ACTIVITY AT MANILA.

Three Regiments There Under Field Orders, in View of Possible Eventualities in China.

[BY THE ASSOCIATED PRESS—A.M.]

MANILA, Jan. 5.—Great activity prevails among the troops in the garrisons at Manila. Three regiments are under field orders, in view of possible eventualities in China.

SAN FRANCISCO, Jan. 5.—The transport Thomas sailed today for Honolulu, Guam and Manila, carrying Troops D, H, K and M of the Fourth Cavalry, 100 enlisted men of the Marine Corps and a number of enlisted men of the hospital corps and recruits and casuals. In her hold the Thomas has a cargo of 4500 tons of supplies for the army. There were many salon passengers also.

NEW VICEROY APPOINTED.

[BY THE ASSOCIATED PRESS—A.M.]

PEKING, Jan. 5.—Touan Fang, Governor of the province of Honan and special commissioner to the United States, with instructions to investigate its institutions, has been appointed Viceroy of the province of Che Kiang and Fokien, with residence at Foo Chow, where the Board of Trade recently declared a renewal of the boycott of American goods.

CHEFOO, Jan. 5.—The Shan Tung Bureau of Commercial Affairs has issued an invitation to the foreign officials and merchants of the province to attend the ceremonies at Tsi Nan January 10 in connection with the opening to trade of the towns of Tsi Nan Fu, Wei Hsien, Chau Tsun In and Shan Tung. Several consular officials and merchants are leaving here tomorrow via Tsing Tau to attend the ceremonies.

TOOK HIS EAR SEASONED.

Lumber Camp Fighter Who is Worsted Forced to Eat Opponent's Severed Auditory Apparatus.

[BY DIRECT WIRE TO THE TIMES.]

CLARKIS (Idaho) Jan. 5.—[Exclusive Dispatch.] Made cannibal despite himself by being forced to eat the ear he had bitten from his antagonist, Brad Valshaw, a "lumber jack" from Kilnard's camp on the upper St. Marie, paid a unique but revolting penalty for a fight of his own making last night in which he was badly worsted.

A dozen men witnessed the fracas, which occurred in Floss's saloon, and, according to their version, Valshaw attacked "Lank" Franigan, gouging an eye and biting off one ear, at the time saying: "I'll chew you down to a dwarf."

Franigan rallied, and, after kicking Valshaw in the head, forced him to eat the ear he had bitten off, though not until he had beaten Valshaw nearly into insensibility in a second affray. Franigan spiced the ear with pepper and salt before serving.

CHICAGO, CATHOLIC CENTER.

CHICAGO, Jan. 5.—An ambition cherished for many years by the Roman Catholic church dignitaries of Chicago, a plan by which this diocese becomes the center of the best Catholic education and religion in America, finally has assumed definite shape. With the opening in the suburb of Austin of an immense seminary for the priesthood, plans of which have just been completed, the first step toward the realization of the great project will have been completed. Gradually other edifices dedicated to religious purposes will be added to the seminary, and it will become the strongest Catholic ecclesiastical school in the country. Eventually a cathedral will join the other buildings and the spot will also become the official center of the religious work of the diocese. Improvements already have been started on the property. The seminary, ground for which will be broken in April, will be under the supervision of Archbishop Quigley.

INFRINGEMENT, SAYS DIXON.

RALEIGH (N. C.) Jan. 5.—Rev. Thomas Dixon, author of "The Clansman," yesterday, through attorneys here, attached the property of the Corinne Runkel Stock Company, now in Durham, N. C., for presenting here and in Louisburg "In Reconstruction Days," a play which he claims is an infringement on the copyright of his "The Clansman." The case is in the Federal court and last night in Durham summonses were served on Thaddeus Breton, the playwright, to appear before Judge Burnell in Raleigh January 31 and show cause why an injunction should not be issued against him. In addition to this, Dixon has entered suit against S. A. Schloss of the Raleigh Operahouse, and J. Sherwood Upchurch of the Runkel company and each member of the company, sixteen in all, for damages in the sum of $500.

PREACH ON CO-OPERATIVE BASIS

CHICAGO, Jan. 5.—Four Chicago ministers of four different denominations completed plans yesterday to preach and study on a coöperative basis during the next four weeks for the purpose of solving, if possible, the live moral problems of the city. Sectarian prejudices are to be forgotten and the same sermons on the same topics are to be preached simultaneously in the four churches. The ministers have agreed to meet together in one study room and work out the important thoughts to be used in each discourse.

NO QUARTER WAS GIVEN.

SALONICA (European Turkey) Jan. 5.—A return issued by the Turkish authorities shows that 1031 casualties resulted from the fighting in Macedonia between Turkish troops and Bulgarian, Greek and Servian revolutionary bands during 1905. Altogether, 119 encounters took place in the vilayets of Salonica, Monasto and Uskub, in which the insurgents lost 530 men killed and wounded. In addition, the troops captured 225 prisoners. The troops lost 122 killed and 145 wounded. A comparison of the number of men killed with the number wounded shows that no quarter was given.

Gray Hair Quickly Restored
to its natural color by using Alfredum's Egyptian Henna. Sure, harmless; 1st-class druggists.

PEASANTS IN SOLID ARRAY.

Situation Still Very Serious in Baltic Provinces.

Desperate Repression Begins to Anger Moderates.

Christmas Merrymaking but Ghost of Joy This Year.

[BY THE ASSOCIATED PRESS—P.M.]

RIGA, Jan. 5.—The devastation of estates by the peasants in Esthonia proceeds furiously. In the Dorpat and Pernau districts, twenty buildings were burned last week. The authorities are dispatching military expeditions with artillery in all directions.

ST. PETERSBURG, Jan. 6, 1:55 a.m.—The Associated Press has been permitted to inspect a report prepared for the Emperor regarding the situation in the Baltic provinces.

The report declares that, though open revolt has been crushed in many parts of the provinces and though the local authorities who were deposed by the revolutionists are resuming the reins of government, under the protection of the troops, the situation is still a very serious one.

In the districts of Dorpat and Pernau, in Northwestern Livonia, the troops are unable to move except in heavy force.

A body of cavalry which made a forced night march from Walek, surprised an insurgent band at Rueu, but the peasants resisted until their ranks had been torn and shattered, when they surrendered their arms and their leaders.

There is a strong concentration of insurgents in the villages of Meizekul and Lemcal, farther to the westward, which must be broken up.

A band of insurgents attacked Gen. Norlof and his escort of a squadron of cavalry near Marienburg, but the attack was repulsed and the leaders captured. The latter were immediately tried by drumhead court-martial and shot.

The advices received by the government report the capture of an important arsenal of the revolutionists at Temernik, in Southern Russia, in which were found not only rifles, bombs and explosives, but also a small field piece.

Another arsenal near Nakhitochev caught fire and an explosion followed, killing twelve persons and wounding many others.

REPRESSION RESENTED.

[BY THE ASSOCIATED PRESS—A.M.]

ST. PETERSBURG, Jan. 5.—The government's victory over the revolutionists has been quite decisive, although open revolt continues in many places in the interior. The military is employed mercilessly and gradually the movement is being stifled. The fires of revolt, however, are smothered, not extinguished; and the main fear is that the government, encouraged by success, will fall into the very error of which the revolutionists were guilty and attempt to press its advantage too far. Already there are signs that the policy of repression may be carried to a point which is sure to again arouse the resentment and discontent of the classes which shrank from the violent programme of the "Reds."

In St. Petersburg, the prefect of the police has practically given dvorniks, or house porters, a free hand to search private lodgings for arms and suspicious persons for documents, offering them a premium of 50 cents for the discovery of every revolver or bomb and 25 cents for a knife. Such a measure naturally will arouse the cupidity of house porters and restore the intolerable system of personal espionage in vogue in the time of Interior Minister Von Plehve.

Thirty-five arrests were made last night. Among those taken into custody were four Moscow revolutionists who came here to consult their comrades. They were captured on their arrival at the railroad station after a desperate struggle with the police.

"RED SUNDAY" MEMORIAL.

The programme for the demonstrations January 22, the anniversary of "Red Sunday," includes services for the "martyrs" at the Narva Gate, palace square and other places where the troops fired on the workmen, and also at the Cemetery of the Transfiguration, where the majority of the victims were buried.

Two wings of the Social Democratic party have now joined the workmen's organization in declaring that they will boycott the elections to the national assembly. The Social Democrats have adopted a series of resolutions instructing the members of Socialist organizations not to participate in the "police elections," but to take every advantage of such freedom of meeting as may be allowed them to discuss the elections and preach the extension of the doctrine of armed revolt for the purpose of completely overthrowing the present government. Only then, the resolutions say, will it be possible to ascertain the real will of the people through direct, secret and universal suffrage.

FOREIGNERS REASSURED.

[BY THE ASSOCIATED PRESS—A.M.]

RIGA (Livonia) Jan. 5.—The energetic manner in which Sollogub has inaugurated his governor-generalship is reassuring the German residents somewhat and there is less talk of abandoning their property interests in the Baltic provinces. Nevertheless, another German steamer will leave Riga tomorrow with 400 refugees of different nationalities.

A gradual resumption of railroad traffic is in progress. Two trains are sent from Riga daily. Governor-General Sollogub has announced that he is willing to accede to the economic demands of the railroad men, but he absolutely refuses to accede to political demands. The railroad men who have been obstructing traffic are being arrested as fast as found. Among them is the assistant stationmaster.

In Courland no mercy is shown where revolutionary bands refuse to surrender. The troops shell the towns and villages. Several of the latter have been set on fire and completely destroyed. Five hundred and eighty persons were killed or wounded during the recent revolt at Tykum.

The revolutionists today killed two more policemen here in broad daylight, making the number for the last three months twenty-eight.

SAD CHRISTMAS.

[BY THE ASSOCIATED PRESS—P.M.]

ST. PETERSBURG, Jan. 5.—The Russians love nothing so much as their holidays, but, depressed in spirit and purse in these revolutionary days, the celebration of the Russian Christmas next Sunday will be a sad one. The streets of the capital have put on a pitiful semblance of holiday tide, but none of the heavy buying characteristics of the prodigal Russians in former days is in evidence; while in the industrial sections the workmen, exhausted by a long series of strikes, are without money for Christmas trees. The green trees and gew-gaws were brought into the city by the country people, but the trees remain unbought in the streets. The holidays, however, promise at least superficially a period of comparative quiet, the proletariat organizations having decided to refrain from activity until they are ended.

The Novoe Vremya is printing a series of articles in defense of Premier Witte, which are attracting much attention and are assumed to be inspired by the Premier himself. The most important statement made is that Witte has taken a definite resolution to retire as soon as the national assembly meets.

It is semi-officially announced that dispatches have been received from Zlatouste, government of Ufa, in the Ural Mountains, saying that the factories there are in operation and complete order prevails. These dispatches contradict the reports that revolts have taken place and that a revolutionary government has been formed.

RETURNING TROOPS A TERROR.

[BY DIRECT WIRE TO THE TIMES.]

ST. PETERSBURG, Jan. 5.—[Exclusive Dispatch.] The military authorities are showing great energy and taking the severest repressive measures in reconquering the Baltic provinces. In the southern provinces fighting continues at Radom. The Chief of Police there had his legs blown off by a bomb.

The state of affairs on the Siberian Railroad is chaotic, station officials flying to the forests when military trains approach. Reservists and younger soldiers are behaving like wild beasts, even assaulting Sisters of Mercy. Trains are held up for days in one place, adding to the fury of the soldiers, already half crazed. Telegraphic communications have been cut and the Caucasus is still cut off. It is rumored that terrible things are occurring there.

Capt. Clado, a former naval officer, who was dismissed from the service, attacks Admiral Rojestvensky, in the Novoe Vremya, tearing his reputation to pieces. He says: "Rojestvensky never knew anything; Togo knew everything." The Birschevya Viedomosti declares that Rojestvensky is "out of his senses."

GOING FORWARD STEADILY.

The Typothetae Announces That Fifty Printing Establishments in New York are Now "Open."

[BY THE ASSOCIATED PRESS—P.M.]

NEW YORK, Jan. 5.—On behalf of the Typothetae, it was announced tonight that the fight for the "open shop" and the nine-hour day was going forward steadily. The American Bank Note Company, it was stated, although not a member of the Typothetae, had come out for the "open-shop" principle. The Typothetae announced that 260 non-union men are now working in fifty "open shops" in the city and that the number is constantly increasing.

The Typographical Union announced tonight that three firms of employing printers, members of the Typothetae, had accepted today the demands for an eight-hour day and the "closed shop," and that by tomorrow morning about 150 of the compositors will be at work. It was announced today that Posey & Co. and A. G. Sherwood and the Wynkoop-Hallenbeck-Crawford Company had settled with the printers.

REVOLUTION IN SANTO DOMINGO IS ENDED.

[BY THE ASSOCIATED PRESS—A.M.]

WASHINGTON, Jan. 5.—Cable advices received today at the State Department from Santo Domingo announce that the revolution is practically at an end, that the troops are dispersing to their homes, and that the country is again becoming quiet.

Additional advices received at the State Department from naval sources as to the collapse of the Morales rebellion in Santo Domingo and the resulting conditions there are as follows: "The rebel gunboat Independencia was seen last night off Puerto Plata. Desultory firing all day yesterday. Caceres apparently successful. Thirty men killed and sixty wounded on Caceres's side. Loss on other side unknown. Medical assistance is being sent from the American warships to the wounded ashore, under the Red Cross flag. The death of Rodriguez was a great blow to his party. Seven American citizens have been taken aboard the Scorpion. No casualties among the Americans. Hostilities have ceased."

The Secretary of War today received the following telegram from Col. Colton, comptroller and general receiver of Dominican customs, dated Santo Domingo, January 2: "Carlos F. Morales legally impeached today by Congress. This eliminates Carlos F. Morales from the situation, and leaves without question the legality of Raymond Caceres as Governor. The government acting in conservatism and adhering to the constitution. Peace conditions as reported yesterday. Carlos F. Morales not yet heard from."

MORALES'S DEFEAT COMPLETE.

[BY THE ASSOCIATED PRESS—A.M.]

CAPE HAYTIEN (Hayti) Jan. 5.—Further advices received here today from the scene of hostilities between the troops of the temporary President of Santo Domingo, Gen. Caceres, and the forces of the fugitive President, Morales, say that the defeat of the latter before Puerto Plata, January 3, when Gen. Demetrio Rodriguez, the Morales commander, lost his life, was complete. About one hundred and fifty men were killed or wounded. The remainder of Morales's followers embarked on the gunboat Independencia, off Puerto Plata, after which the vessel sailed for Monte Cristi.

Gen. Guillito, former Governor of Monte Cristi, who, with his troops, had declared himself in favor of Morales, on being informed of the death of Gen. Rodriguez, decided to fight in his own behalf, and is preparing to attack Santiago, south of Puerto Plata.

Gen. Jiminez, former President of Santo Domingo, has left Puerto Plata for Monte Cristi, and, it is understood, will, with the assistance of Morales, compete for the Presidency of the republic against the other candidates for that office. According to the reports brought here by messengers, a large part of the population of northern Santo Domingo is in favor of Gen. Jiminez.

TREATY IS AIDED.

[BY THE ASSOCIATED PRESS—A.M.]

NEW YORK, Jan. 5.—Fabio Fiallo, Consul-General of Santo Domingo in this city, said yesterday that President Caceres can give far more substantial aid to the pending treaty between the United States and Santo Domingo. He further declared that Gen. Morales joined the resolution to defeat the treaty.

STANDARD OIL DODGES ISSUE.

Taking Testimony in Two Missouri Suits.

Attorney General Finds It Is Uphill Work.

Rockefeller's Men Refuse to Answer Questions.

[BY THE ASSOCIATED PRESS—P.M.]

NEW YORK, Jan. 5.—The taking of testimony in two suits brought by the State of Missouri to oust the Standard Oil Company of Indiana, the Waters-Pierce Oil Company and the Republic Oil Company from Missouri, and to prevent the carrying out of an alleged pooling agreement among the companies mentioned, was begun here today before Frederick W. Sanborn, a special commissioner appointed by Gov. Folk. Herbert S. Hadley, Attorney-General of Missouri, conducted the State's case and attempted to show from the witnesses introduced that the Waters-Pierce and Republic oil companies were in reality but subsidiary concerns of the Standard Oil Company, the Indiana branch of which conducts the Standard's business in the West.

During today's hearing there were a number of lively tilts between opposing lawyers, one resulting in a demand by the attorneys for the defendant companies that the testimony be taken down verbatim in long hand by the commissioner. Atty.-Gen. Hadley agreed to this, saying he could remain at the hearing as long as any one else.

This tedious method of recording testimony permitted the examination of but two witnesses today. One of these was E. L. Bedford, a receiver for the Standard Oil Company, who refused absolutely to answer any questions involving the Standard Oil Company's affairs. The other witness was A. V. Jockel, formerly a bookkeeper for the Standard Oil Company, who said he was transferred to the Waters-Pierce Oil Company's office at Oklahoma City without resigning his place with the Standard Oil Company. He said he had been instructed to say the Waters-Pierce Company was an independent concern, but declared that Waters-Pierce Company barrels were filled with oil from Standard barrels.

Atty.-Gen. Hadley said he would report recalcitrant witnesses to the Supreme Court and allow that tribunal to deal with them.

William C. Rockefeller, nephew of John D. Rockefeller, was one of the witnesses who attended the hearing today. Other witnesses who are expected to testify are H. H. Rogers and John D. Archbold, vice-presidents and directors of the Standard Oil Company.

Among counsel representing the corporations are Alfred D. Eddy of Chicago and John D. Johnson of St. Louis.

It is charged that the corporations have districted the Western States, each controlling the business of its territory, but all being, in reality, the branches of the one trust.

In the second suit Atty.-Gen. Hadley named as additional defendants H. C Crenner, doing business under the name of the International Oil Works, and H. A. Williamson & Co. He alleged that the two defendants also were dummy competitors of the Standard Oil Company.

All the witnesses were taken to a private room and sworn in behind closed doors, the newspaper men being excluded. The witnesses so sworn were William G. Rockefeller, James A. Moffett, E. T. Bedford, Howard Page, H. H. Rogers, John D. Archbold, Wade Hampton, Frank Q. Barstow and A. V. Jockel. Mr. Rogers asked that his evidence be taken privately but his request was refused.

Before Bedford begun his testimony A. V. Jockel was first put on the stand but was withdrawn upon agreement that his evidence shall be submitted in writing. Frank Hagerman of counsel for one of the companies, said he wanted to know if the proceedings were for advertising purposes.

Mr. Bedford said he had been engaged in the business of refining oil since 1870, and was formerly with Boyd & Thompson.

"Was the latter company absorbed by the Standard Oil Company?" asked Atty.-Gen. Hadley.

REFUSES TO ANSWER.

"We object on the ground that the question has no bearing on the issues," said Mr. Hagerman.

Atty.-Gen. Hadley insisted on the question being answered. W. L. Rowe of counsel for the companies instructed the witness not to answer, but Mr. Hadley said the witness had no right of counsel. The commissioner directed Bedford to answer, but Rowe interposed, saying:

"The witness shall not answer. We are pleading under the laws of the State of New York."

"We are proceeding under the laws of Missouri," replied Mr. Hadley.

"I want you to take down my objection," said Mr. Rowe.

"I shall not do it unless directed by the court," said Commissioner Sanborn.

Atty.-Gen. Hadley again instructed the witness to answer the question and said that any privilege claims by the witness must be claimed in person and not by counsel. When the question was repeated the witness said:

"By advice of counsel I decline to answer."

"What was your next employment?" was the next question.

"The Standard Oil Company of Indiana objects to the question," said Mr. Hagerman.

Bedford refused to answer on advice of counsel. He said he had been a director of the Standard Oil Company of Indiana for three years.

PITH OF NEWS FROM THE MIDDLE WEST.

[BY DIRECT WIRE TO THE TIMES.]

CHICAGO, Jan. 5.—[Exclusive Dispatch.] There was a return of fair weather for Chicago today and at the weather office it was announced that for the first time in more than a year, fair weather prevailed all over the United States. There was a marked drop in temperature, the minimum for the day being 18 degs. The highest temperature was 35 degs. Middle West temperatures:

	Max.	Min.
Alpena	30	22
Bismarck	26	20
Cairo	44	18
Cheyenne	44	30
Cincinnati	40	30
Cleveland	34	30
Concordia	40	26
Davenport	36	16
Denver	58	40
Des Moines	38	16
Detroit	28	26
Devil's Lake	24	18
Dodge City	54	28
Dubuque	36	12
Duluth	30	8
Escanaba	22	14
Grand Rapids	32	26
Green Bay	32	12
Helena	40	32
Huron	32	16
Indianapolis	36	22
Kansas City	46	22
Marquette	30	16
Memphis	48	34
Milwaukee	34	18
Minnedosa	34	18
North Platte	48	26
Omaha	40	18
Rapid City	34	32
St. Louis	46	24
St. Paul	34	12
Sault Ste. Marie	26	14
Springfield, Ill.	42	20
Springfield, Mo.	44	24
Wichita	48	26
Williston	26	14

REFORM FOLLOWS SUICIDE.

Stirred to its foundation by the suicide of a leading citizen, James W. Morford, and revelations which followed the tragedy of a secret gambling den frequented by prominent citizens, the village of Downer's Grove, thirty miles west of Chicago, is slowly recovering from a staggering sensation. Shocking though the suicide of Morford was to the people of Downer's Grove, the charge that he had been driven to self destruction through losses at poker played with prominent merchants and other leading citizens threatened for a time to cause a general exodus of the inhabitants. The result has been a complete reformation of the town.

SANCTUARY IN NOTRE DAME.

[BY DIRECT WIRE TO THE TIMES.]

NOTRE DAME (Ind.) Jan. 5.—[Exclusive Dispatch.] Notre Dame University is hereafter to be the headquarters of the Order of the Holy Cross. The action of the French government against religious orders necessitates the removal from Neuilly University, Paris. The order has twenty-three branches in the United States and Canada.

LID ON IN CINCINNATI.

[BY DIRECT WIRE TO THE TIMES.]

CINCINNATI, Jan. 5.—[Exclusive Dispatch.] For the first time in twenty years, the lid is on in Cincinnati. Mayor Dempsey today ordered Chief of Police Milliken to close every saloon at midnight and to stop all gambling. The order is absolute and all of the prominent down-town saloons have agreed to obey it.

MRS. SAWYER UNTIED.

[BY DIRECT WIRE TO THE TIMES.]

OSHKOSH, Jan. 5.—[Exclusive Dispatch.] Mrs. Caroline Upham Sawyer was today granted a divorce and $50,000 allimony from her husband, Philetus H. Sawyer. The complaint alleged non-support. The defendant is a grandson of the late Senator Philetus Sawyer. Mrs. Sawyer is a daughter of former Gov. Upham.

SCHARRER STILL IN ST. LOUIS.

[BY DIRECT WIRE TO THE TIMES.]

ST. LOUIS, Jan. 1.—[Exclusive Dispatch.] Lieut. Eduard Scharrer was still in St. Louis despite reports that he would follow Miss Wilhelmina Busch to Pasadena. It is thought Scharrer will leave for the West within a few days.

SNOW FORCES BIG DETOUR.

[BY DIRECT WIRE TO THE TIMES.]

FORT WORTH, Jan. 5.—[Exclusive Dispatch.] The Rock Island flyer from Kansas City to California was forced to make an eight-hundred-mile detour via Fort Worth to reach El Paso on account of the snow blockade in New Mexico.

AS CHRIST WOULD NOT.

[BY DIRECT WIRE TO THE TIMES.]

MARION (Ind.) Jan. 5.—[Exclusive Dispatch.] Alfred F. Norton of "Golden Rule Grocery" fame, who says he conducts his business "as Christ would," is under arrest on the charge of issuing a worthless check.

DECEMBER A BUSY MONTH IN BUILDING.

[BY DIRECT WIRE TO THE TIMES.]

CHICAGO, Jan. 5.—[Exclusive Dispatch.] December was another busy month in building. The open weather resulted in a remarkable increase over the same month a year ago. During the month just closed the following permits were taken out according to official reports to Construction News:

City—	—1904— No.	Cost.	—1905— No.	Cost.	Per ct. gain.
New York, including Manhattan and the Bronx	210	$10,271,600	251	$7,988,175	28
Brooklyn	552	6,175,681	648	4,719,910	43
Chicago	402	2,088,950	333	2,347,650	14
Detroit	248	1,102,600	177	406,300	171
Philadelphia	486	1,350,065	705	1,065,440	26
San Francisco	187	1,152,222	214	1,192,308	*3
New Orleans	....	1,094,675	....	261,853	318
Kansas City	260	761,852	184	350,925	117
Rochester	97	730,212	104	352,283	107
Indianapolis	159	673,347	145	152,285	343
Cincinnati	324	629,805	270	195,235	222
Columbus	128	486,965	71	302,810	60
Milwaukee	180	466,200	167	673,921	*30
Buffalo	171	376,020	170	368,532	2
Omaha	32	329,200	29	58,635	461
St. Paul	147	261,691	90	190,585	37
Toledo	89	247,800	77	123,550	100
Grand Rapids	87	186,653	74	97,065	92
Atlanta	216	115,761	186	174,283	*33
Louisville	80	100,100	83	91,095	9
Duluth	23	46,728	27	21,755	114
Davenport	6	22,400	17	294,790	*86
Des Moines	14	16,100	23	28,020	*38
Minneapolis	191	405,065	182	252,795	60
Denver	163	417,800	163	291,635	44
St. Louis	430	1,212,020	295	651,586	86
Los Angeles	....	....	787	1,294,371	...
Totals	5,372	$31,222,050	5,152	$22,558,879	47

*Per cent. loss.

Theaters—Amusements—Entertainments.

ORPHEUM THEATER—SPRING ST., Between Second and Third. BOTH PHONES 1447.
.... MODERN VAUDEVILLE ....
THREE ELOES SISTERS, Europe's Greatest Roman Ring Artists; SEVILLE MANDEVILLE, the World's Youngest Tragedienne; KENNEDY and ROONEY, Eccentric Comedians; FINLAY and BURKE, "Stageland Satire;" PAULO and MARLOW, "A French Frappe;" BELLCLAIRE BROS., Physical Culture Exponents; ORPHEUM MOTION PICTURES; Last Week of the Champion Laugh Makers, THORNE and CARLETON, "The American Jesters."
MATINEES DAILY EXCEPT MONDAYS—10c and 25c
EVENINGS—10c, 25c and 50c.
Next Week—The Great Orpheum Road Show
DIRECTION MARTIN BECK.

GRAND OPERAHOUSE—MAIN ST., Between First and Second. PHONES—Main 1967, Home 418. THE FAMILY THEATER.
"YON YONSON"
THE TALK OF THE TOWN
Matinees Sunday, Tuesday and Saturday, 10c and 25c. Evenings, 10c, 25c and 50c.
NEXT WEEK—"O'HOOLIGAN'S TROUBLES."

MASON OPERAHOUSE— H. C. WYATT, Lessee and Manager.
AMERICA'S REPRESENTATIVE ACTOR LOUIS JAMES
Supported by NORMAN HACKETT and an Excellent Company, presenting
TODAY AT 2:15 .... "INGOMAR" | TONIGHT AT 8:15 .... "VIRGINIUS"
Each Play Replete with Historically Correct SCENERY AND COSTUMES.
Seats now on sale. PRICES—25c, 50c, 75c, $1.00 and $1.50. TELS. 70.

MASON OPERAHOUSE—The European Sensation
THREE NIGHTS ONLY—MONDAY, TUESDAY and WEDNESDAY, JAN. 8, 9, 10—The Greatest of All Impersonators
Europe's Wonder The Famous "ALDO"
A WARDROBE OF PARISIAN GOWNS AND COSTUMES—BEAUTIFUL MUSIC.
Seats now on sale. 50c, 75c and $1.00. TELS. 70.

BELASCO THEATER—BELASCO, MAYER & CO., Props. PHONES—Main 3380, Home 267.
ALL WEEK—MATINEE TODAY
The Belasco Theater Stock Company will present the Great Laughing Success
"My Friend from India"
PRICES—MATINEE TODAY, 25c to 50c; Every Night, 25c to 75c.
NEXT WEEK—Clyde Fitch's Powerful Play, "THE MOTH AND THE FLAME."

MOROSCO'S BURBANK THEATER—SIXTH AND MAIN. PHONES 1270.
MATINEE TODAY PERFORMANCE TONIGHT—Last Times of "THE LIGHT ETERNAL."
Week Starting Tomorrow (Sunday) Afternoon—Matinee Saturday—William Gillette's
"ESMERALDA"
A Comedy Drama in Four Acts. Children under 5 not admitted.
Matinees every Sunday and Sat., 10c and 25c, no higher; Evenings, 10c, 25c, 35c and 50c.
COMING—"SHENANDOAH."

CHUTES—Every Afternoon and Evening—ADMISSION 10 CENTS
Chiaffarelli's Italian Band
Open Air Matinee Concerts and Brilliant Evening Concerts in Heated Theater, except Monday.
IGORROTE VILLAGE EXHIBIT TWENTY-FIVE HEAD-HUNTING DOG EATERS.
MME. CANIHAC, Queen of the Animal Arena, with Her Trained Lions, Leopards and Wolves. PROF. BILYCK and His Troupe of Educated Sea Lions.
NOTE—Prices to evening concerts in heated theater reduced to 10c.

AGRICULTURAL PARK—
NEXT SUNDAY, JANUARY 7th, there will be something doing.
HIGH DIVING CONTEST ON HORSE BACK, the Ascot Jockeys, Sutherland and Monaha will ride Silver King in two plunges from the 40-foot platform for $[illegible]. One of the best known policemen on the Los Angeles force will ride the 4 lowa horse. [illegible] everybody. The five High Diving Horses, Powder Face and Cupid, King and Queen, Silver King. The greatest success ever made in Los Angeles. The three styles of diving [illegible] famous by the diving horses. The Flying Automobile—the greatest ever—the most thrilling and awful feat of trenzied fury the world has ever seen. Dr. W. F. Carver, the evil spirit of the Plains, champion rifle shot of the world, in his marvelous exhibition of shooting.

SIMPSON AUDITORIUM—734 SOUTH HOPE STREET
CHRISTIAN SCIENCE LECTURE
By MRS. SUE HARPER MIMS, C.S.D., of Atlanta, Ga.
Subject, "CHRISTIAN SCIENCE." SUNDAY AFTERNOON, Jan. 7, at 3 o'clock; [MON]DAY EVENING, Jan. 8, at 8 o'clock. ADMISSION FREE.

THE SURF BATHING AT LONG BEACH—
Is superior to Florida's famous winter resorts; temp. 60 deg. The PLUNGE at the LONG BEACH BATH HOUSE (America's Finest Bathing Establishment) are 80 to 90 deg. Winter visitors should not miss the novelty of a dip in either. Pacific Electric Cars from Sixth and Main streets every 15 minutes.

CAWSTON OSTRICH FARM—
150 Gigantic Birds Beautiful Semi-Tropical Grounds and the Largest Stock of Ostrich Feather Goods in America for Sale at Producer's Prices.

Timely Special Announcements.

HEAR the Wonderful Behr Tone—
AT WILLIAMSON PIANO CO. 327 South Spring St.

Superb Routes of Travel.

$2.00— TO MT. LOWE
PACIFIC ELECTRIC — COMFORT · SPEED · SAFETY
Special Excursion Saturday and Sunday
Cars leave Sixth and Main Streets at 8, 9, 10 a.m. and 1 and 3:30 p.m. Wonderful fifty-mile ride via Pasadena, Altadena, Rubio Canyon, the Great Incline, Echo Mountain and the marvelous electric line to Alpine. Marvelous panoramas of Mountain, Valley and Sea.

Special Saturday Features
HARBOR JUBILEE CELEBRATION AT SEASIDE PARK in the afternoon. Beginning of work on the new port.
CRUISER PRINCETON OPEN TO THE PUBLIC AT SAN PEDRO.
The Pacific Electric Railway

BEAUTIFUL—
Santa Catalina Island
Submarine Gardens In crystal waters—wonderful beyond description.
Aquarium of Game Fish A greater variety of living specimens than found in any other aquarium in the world.
Eruption of Sugar Loaf A beautiful sight—on arrival of Saturday evening boat.
Hotel Metropole First-class—American plan. Orchestra.
Ocean Trip Delightful—2 hours from San Pedro Breakwater. Whales, swordfish, sharks, flying fish frequently seen. 2 hours on Island; returning same day.
DAILY SERVICE. Trains connecting with steamer at San Pedro wharves leave Los Angeles: So. Pacific Arcade Depot; Salt Lake 1st St. Depot; Pac. Electric Building. *Saturday Eve. only.
Company reserves right to change steamers and time of sailing without notice.
BANNING CO., Huntington Building. BOTH PHONES MAIN [illegible].

FOR San Francisco by "Fast Line," 24 Hours
STEAMER RATES INCLUDE BERTH AND MEALS. The elegant express steamships SANTA ROSA or STATE OF CALIFORNIA, 3500 tons, leave REDONDO Wednesdays and Sundays at 7 a.m. Leave PORT LOS ANGELES Wednesdays and Sundays 11 a.m. For SAN FRANCISCO and way ports—Leave SAN PEDRO 11 a.m. Steamers COOS BAY or BONITA, Jan. 4, 8, 12, 16, 20, 24, 28, Feb. 1. For SAN DIEGO—Leave PORT LOS ANGELES Mondays and Fridays 4 p.m. Leave REDONDO Mondays and Fridays 10:30 p.m. Lowest rates to all Eastern cities via San Francisco and Seattle. Tickets and Freight Offices 312 South Spring St. H. BRANDT, District Passenger Agent. C. D. DUNANN, General Passenger Agent, 10 Market Street, San Francisco.

PACIFIC MAIL S. S. CO.—For Honolulu, Japan
CHINA, MANILA, INDIA AND AROUND THE WORLD
Fleet augmented by two new twin-screw steamers, the largest afloat on the Pacific. MANCHURIA, 27,000 tons; MONGOLIA, 27,000 tons; KOREA, 18,000 tons; SIBERIA, 18,000 tons; CHINA, 10,200 tons. Sailings from San Francisco [illegible] 23, 29, Feb. 6, 13, 20, 27, etc. For literature apply to T. A. GRAHAM, General Agent, R. B. MARTIN or A. A. FOLHAMUS, Agents, 261 South Spring Street. Also agents all Trans-Atlantic steamship lines.

OCEANIC STEAMSHIP CO.—
HONOLULU, S. S. Alameda, Jan. 13; HONOLULU, SAMOA, NEW ZEALAND and AUSTRALIA, S. S. Sierra, Jan. 25; TAHITI, S. S. Mariposa, Feb. 3. Information, literature and tickets at 135 West Second St., Los Angeles. Home Phone 1903. F. E. Janifer, Agent.

STEAMER CORONADO—Monday, Jan. 8—
FOR SAN FRANCISCO AND SEATTLE DIRECT. Rates to San Francisco, $9.85, second-class $7.85; Seattle, first-class $24.85, second $19.35. Also connection for Eureka, Coos Bay and Aberdeen. For further information [illegible] LEHMAN, General Agent, 350 South Spring St. Both Phones 808.

PACIFIC SLOPE.

OUT OF COT INTO CANAL.

Hospital Patient is Drowned While Delirious.

Phoenix Police Find Body After All-Night Hunt.

Puebla Libeled for Hundred Thousand Dollars.

[BY THE ASSOCIATED PRESS—P.M.]

PHOENIX (Ariz.) Jan. 5.—Thomas McGrath, of whom little is known, but who is supposed to have relatives in San Francisco, met a tragic death late last night. He was ill of pneumonia at the Sisters Hospital and delirious. He overpowered the sisters who were attending him, and ran out of the house and directly across the street, where he fell into the large canal supplying city property with irrigation water. Outrunning the attendants and it being dark, it was not known until today that he fell into the canal. The police searched all night for him and today the body was found in the canal a mile below the hospital.

Though it is believed that McGrath's end was the result of delirium, color is added to the suicide theory for the reason that two months ago while employed by the government on construction work at the Roosevelt storage dam, he was injured by a blast and lost one eye. Since then, he has been heard to remark that he never wanted his relatives to see him after his disfiguration.

GET RICH SELLING GIRLS.

SLAVE TRADE AMONG INDIANS.

[BY THE ASSOCIATED PRESS—P.M.]

VANCOUVER (B. C.) Jan. 5.—The following is an extract from a report made to the government regarding the slave trade among British Columbia Indians, the report being signed by C. J. South, superintendent of the Children's Aid Society.

"At Cape Mudge, there is a family of halfbreeds, both men and girls showing very little of the Indian in them. The elder brother, being very ambitious and as unprincipled as he is ambiticus, gave a potlach, spending some thousands of dollars, and it is reported to me the principal portion of his money has been made by the sale of girls and from this source he has become powerful and rich.

"Girls with white skins, dark brown hair braided down their backs, big innocent childish eyes, are being sold today, and have been sold for years in British Columbia to the highest bidders. The slave masters are the Cape Mudge Indians, the slaves are white because their grandmothers were sold before them to white men and when their grandmothers wandered back to the tribe, deserted and abandoned, they brought baby girls with them and in the course of time the male relatives of these abandoned creatures sold these babies, too, when they grew up to young girlhood.

"The men thus born are left to shift for themselves, but there have grown up slave dealers in Cape Mudge who have become rich and powerful by the sale of quarter, eighth and sixteenth-breed girls. They have created a market which is constantly growing and the demand has become so great that other markets have been sought and it is reported that Rock Bay Indians are embarking in this awful industry."

FEDERATION OF LABOR.

PROCEEDINGS AT OAKLAND.

[BY THE ASSOCIATED PRESS—P.M.]

OAKLAND, Jan. 5.—The principal proceedings of the Federation of Labor convention today were as follows: Officers were elected, honors being shared by the respective factions. For the first time in the history of the federation, a woman was elected to office, Miss Anna Burkhardt of the Garment Workers of San Francisco was elected to the sixth vice-presidency, the only uncontested office, by an imposing total of 17,108 votes. A resolution in favor of woman suffrage was passed. Protracted debate was engaged in on a motion to submit the anti-political amendment to a referendum of the affiliated unions. After a close vote, necessitating a recount, the motion was defeated. It failed by 18½ votes of the necessary two-thirds.

The delegates listened to an address by President Benjamin Ide Wheeler of the University of California on the work of the State University and the education of children.

The election of officers resulted in a tie between the programme and anti-programme forces.

SLOPE BRIEFS.

[Fa]mous Libel Placed on the Puebla.

[S]AN FRANCISCO, Jan. 5.—Never in the maritime history of the Pacific has such an enormous libel been placed on any vessel as the suit filed against the steamer City of Puebla by the owners of the steamer [illegible]lis, who claim $100,000 reward for towing the distressed steamer safely into port. The Puebla is estimated worth about $225,000.

[Gets] Short Circuit; is Dead.

[VIC]TORIA (B. C.) Jan. 5.—Harry S. [illegible], chief engineer of the British Columbia Electric Railway Company, was instantly killed this afternoon at [illegible] steam power-house. He grasped [illegible] copper on two switches at the same time making a short circuit and receiving 700 volts of electricity.

[MI]DSHIPMEN DEFENDANTS.

Annapolis Students Come to Trial for Hazing, Same Consisting of "No. 16," Mostly.

[BY] THE ASSOCIATED PRESS—A.M.]

[AN]NAPOLIS (Md.) Jan. 5.—The trial of Midshipman Petersen B. Marzoni of [illegible], Fla., a member of the first class, on the charge of hazing Midshipman Chester S. Roberts of Joliet, Ill., a member of the fourth class, began this morning after the record of yesterday's proceedings had been read. The charge is supported by six specifications, each alleging a separate instance of hazing in which Roberts was the victim. Roberts was also the alleged sufferer in the incidents upon which are based all four of the specifications in Foster's case, the trial of which was completed yesterday. Marzoni is being defended by George H. [illegible], an attorney of New York, who was a member of the class of 1895, Naval Academy.

The first specification alleges the hazing of Chester S. Roberts by compelling him to perform "Number 16." [illegible] the same midshipman whom [illegible] is accused of hazing. Second and third specifications allege that he hazed Benjamin W. Tye, [illegible] class, of Atlanta, Ga., by compelling him to bring the accused's [illegible] on different occasions. The

PACIFIC SLOPE.

OUT OF COT INTO CANAL.

Hospital Patient is Drowned While Delirious.

Phoenix Police Find Body After All-Night Hunt.

Puebla Libeled for Hundred Thousand Dollars.

[BY THE ASSOCIATED PRESS—P.M.]

PHOENIX (Ariz.) Jan. 5.—Thomas McGrath, of whom little is known, but who is supposed to have relatives in San Francisco, met a tragic death late last night. He was ill of pneumonia at the Sisters Hospital and delirious. He overpowered the sisters who were attending him, and ran out of the house and directly across the street, where he fell into the large canal supplying city property with irrigation water. Outrunning the attendants and it being dark, it was not known until today that he fell into the canal. The police searched all night for him and today the body was found in the canal a mile below the hospital.

Though it is believed that McGrath's end was the result of delirium, color is added to the suicide theory for the reason that two months ago while employed by the government on construction work at the Roosevelt storage dam, he was injured by a blast and lost an eye. Since then, he has been heard to remark that he never wanted to survives to see him after his disfigurement.

GET RICH SELLING GIRLS.

SLAVE TRADE AMONG INDIANS.

[BY THE ASSOCIATED PRESS—P.M.]

VANCOUVER (B. C.) Jan. 5.—The following is an extract from a report made to the government regarding the slave trade among British Columbia Indians, the report being signed by C. [illegible], superintendent of the Children's Aid Society.

"In Cape Mudge, there is a family of Indians, both men and girls showing very little of the Indian in them. The elder brother, being very ambitious and as unprincipled as he is ambitious, gave a potlach, spending some thousands of dollars, and it is reported that the principal portion of his money has been made by the sale of girls and from this source he has become powerful and rich.

"Girls with white skins, dark brown hair braided down their backs, big innocent childish eyes, are being sold today, and have been sold for years in British Columbia to the highest bidder. The slave masters are the Cape Mudge Indians, the slaves are white girls. Their grandmothers were sold by them to white men and when the grandmothers wandered back to the tribe, deserted and abandoned, they brought baby girls with them and in the course of time the male relatives of the abandoned creatures sold these girls too, when they grew up to be girlhood.

"The men thus born are left to shift for themselves, but there have grown up dozens in Cape Mudge who have become rich and powerful by the sale in quarter, eighth and sixteenth breed girls. They have created a market which is constantly growing and the demand has become so great that other markets have been sought and it is reported that Rock Bay Indians are embarking in this awful industry."

FEDERATION OF LABOR.

PROCEEDINGS AT OAKLAND.

[BY THE ASSOCIATED PRESS—P.M.]

OAKLAND, Jan. 5.—The principal proceedings of the Federation of Labor convention today were as follows:

Officers were elected, honors being divided by the respective factions. For the first time in the history of the convention, a woman was elected to office, Miss Anna Burkhardt of the Garment Workers of San Francisco was elected to the sixth vice-presidency, the highest elected office, by an imposing majority of 17,198 votes. A resolution in favor of woman suffrage was passed. An extracted debate was engaged in on a motion to submit the anti-political amendment to a referendum of the affiliated unions. After a close vote, demanding a recount, the motion was defeated. It failed by 18½ votes of the necessary two-thirds.

The delegates listened to an address by President Benjamin Ide Wheeler of the University of California on the work of the State University and the education of children.

The election of officers resulted in a complete tie between the programme and anti-programme forces.

SLOPE BRIEFS.

Famous Libel Placed on the Puebla.

SAN FRANCISCO, Jan. 5.—Never in the maritime history of the Pacific has such an enormous libel been placed on any vessel as the suit filed today against the steamer City of Puebla by the owners of the steamer Queen, who claim $100,000 reward for saving the distressed steamer safely to port. The Puebla is estimated to be worth about $225,000.

Short Circuit; is Dead.

VICTORIA (B. C.) Jan. 5.—Harry S. Wilmot, chief engineer of the British Columbia Electric Railway Company, was instantly killed this afternoon at the company's power-house. He grasped a live wire on two switches at the same time, causing a short circuit and receiving 2000 volts of electricity.

SHIPMEN DEFENDANTS.

Annapolis Students Come to Trial Charged With Hazing, Same Consisting of "No. 16," Mostly.

[BY THE ASSOCIATED PRESS—A.M.]

ANNAPOLIS (Md.) Jan. 5.—The trial of Midshipman Petersen B. Marzoni of Miami, Fla., a member of the first class, on the charge of hazing Midshipman Chester S. Roberts of Joliet, Ill., a member of the fourth class, began today after the record of yesterday's proceedings had been read. The case is supported by six specifications each alleging a separate instance of hazing in which Roberts was involved. Roberts was also the alleged leader in the incidents upon which are based all four of the specifications in Foster's case, the trial of which was completed yesterday. Marzoni is being defended by George H. Lyon, attorney of New York, who was a member of the class of 1895, Annapolis.

The first specification alleges the hazing of Chester S. Roberts by compelling him to perform "Number 16," in which the same midshipman whom he is accused of hazing. Second and third specifications allege that Marzoni hazed Benjamin W. Tye, Jr., of Atlanta, Ga., by compelling him to bring the accused's breakfast on different occasions. The last three charges are in connection with the alleged hazing of Midshipman Albert C. Bryant of Canton Bend, Ala., a fourth-class man. They are that Marzoni compelled him to bring him his breakfast, stand on his head about twenty minutes and perform "Number 16" about fifty times.

Still another midshipman involved in the hazing is Midshipman Louis Dean Causey of the first class. The charge of hazing fourth-class man Bennett, with the various specifications, was served on Causey this morning. Young Causey, who is son of W. J. Causey of Berwick, Miss., is one of the prominent athletes of the academy. He holds the rank of first petty officer, Tenth Company, in the first battalion of the brigade of midshipmen at the academy.

ROJESTVENSKY IRRESPONSIBLE.

Wound on Admiral's Head Thought Responsible for Charges Against British Navy.

[BY DIRECT WIRE TO THE TIMES.]

ST. PETERSBURG, Jan. 5.—[Exclusive Dispatch.] Admiral Rojestvensky's indiscretion in stating that England had prepared to attack him, and that he had not been beaten by the Japanese, is strongly condemned; but much more so Admiral Birileff, Minister of Marine, for having officially sanctioned his letter to the Novoe Vremya.

General opinion here is that Admiral Rojestvensky, owing to the state of his health is not responsible. He has always been of an overexcitable nature, and his physical condition after the terrible battle and subsequent long imprisonment, added to the severe contusion on his head, should excuse him.

At the moment when King Edward and Emperor Nicholas are trying hard to bring about friendly relations between their countries, Admiral Rojestvensky's outburst is most inopportune.

Admiral Birileff will probably be superseded.

"JUST OUT OF COLLEGE."

Katherine Gilman, California Girl, Starring in George Ade's New Play, Scores Big Success.

[BY DIRECT WIRE TO THE TIMES.]

BOSTON (Mass.) Jan. 5.—[Exclusive Dispatch.] Miss Katherine Gilman, the heroine in George Ade's new play "Just Out of College," a California girl who is paying her first visit to the East, is scoring a big success here in the present engagement. She never saw snow until she came to Boston and the first snowstorm of the winter here was a novel experience. If the original plan of Charles Frohman is carried out, "Just Out of College" will be taken to California for a spring tour on the Pacific Coast, and Miss Gilman will have a chance to show her friends how rapid has been her advancement behind the footlights since she made her first appearance. She is now leading woman in an important production, at an age when the average debutanté is asking permission of her relatives to go upon the stage.

Flashes From the Wires.

The Antlers Hotel at Portland, Or., was burned Thursday night. Loess, $15,000.

Richard W. Austin of Tennessee has been appointed Consul at Glasgow, Scotland.

William J. Bryan has given a prize to Bowdoin College for the best essay discussing the principles of free government.

The Senate has confirmed the nomination of Frank Dillingham of California as Consul-General at Coburg, Germany.

Senator Foraker has introduced a bill providing that the citizens of Porto Rico shall be citizens of the United States.

The State Federation of Labor at Oakland decided that every member should contribute 1 cent per month for the purpose of maintaining a propaganda for the exclusion of Japanese and Korean coolies.

The strike of union printers in Washington, D. C., was inaugurated Thursday. About 125 men are affected. Most of the shops anticipated the strike, and were able to put to work a full force of non-union printers.

The joint Statehood bill will probably be favorably reported by the House Committee on Territories next Monday or Tuesday, and unless present plans are changed, it will be considered by the House on Wednesday.

Representative Hepburn of Iowa has introduced his railroad-rate bill, which is similar to the Dolliver bill and embraces in a modified form many features of the measure recently prepared by the Interstate Commerce Commission.

A bill following the outlines of a plan proposed by Judge Grosscup of Chicago for the settlement of complaints of unjust rates and practices in railroad transportation, has been introduced by Representative Hogg of Colorado.

The Secretary of War has addressed a letter to the Speaker of the House of Representatives recommending that Congress release the title of the United States to the "Cuartel," in the city of Monterey, Cal., which was used for public purposes prior to the acquisition of California from Mexico. The Secretary says the property has long since ceased to be of any use to the government.

When the seven-year-old son of Antonio Castignello, a baker, living on the East Side, N. Y., dropped a cruller in his father's shop there was a loud explosion and the boy fell to the floor writhing in pain. A cartridge of large caliber had been baked in the cruller, which exploded when it was dropped. The boy is in the Harlem hospital with the bullet in his stomach and his condition is serious.

A London cable says Sir Alfred Harmsworth, the newspaper proprietor, who, as announced December 8, was created a viscount in the list of honors conferred, as customary, on the retirement of a government, takes the title of Viscount Northcliffe, from Northcliffe, Island of Thanet, where the new Viscount has an estate.

A HOT ONE FOR DEPEW.

President Gates of Pomona College Scores the Senator in Forceful Manner.

[SPECIAL CORRESPONDENCE.]

CLAREMONT, Jan. 5.—President George A. Gates of Pomona College in his regular Friday morning lecture to the students of the institution, commented on the action the public is taking at present with regard to Senator Chauncey M. Depew.

In his usual forceful manner he commended the public and the press for their action in condemning the Senator. In closing he made a striking appeal for purity in politics and for good citizenship, and said, "Who is there so poor, so low, that he would do honor to Senator Depew?"

RAILROAD RECORD.

CHARITY RATES DISCONTINUED.

The Pennsylvania Extends Its Anti-Pass Policy.

Even Officials of the Road Pay Fare for Families.

New Jersey Lawmakers Ride Free, as Usual.

[BY DIRECT WIRE TO THE TIMES.]

PITTSBURGH (Pa.) Jan. 5.—[Exclusive Dispatch.] The Pennsylvania and the Baltimore and Ohio railroads notified all their general and district passenger agents today to discontinue giving special rates to persons connected with charitable institutions, and to turn down all applications for anything but straight fare from persons too poor to pay the regulation three cents per mile.

Of all the anti-pass orders issued by these two lines, none has created such intense indignation as these. It was learned authentically today that the order, which really emanated from the Trunk Lines Passenger Committee, is the united step on the part of all Eastern railroads to do away with free transportation and special rates of all kinds.

For the present, clergymen are to be permitted to retain their half-fare permits, but their cases are soon to be taken up.

So strict is the anti-pass rule on the Pennsylvania that even the daughter of the second highest traffic officer of the system cannot ride free. Col. Samuel Moody, general passenger agent of the Pennsylvania lines, today paid cash for a commutation ticket for his daughter between Beaver and Pittsburgh. When the billet was handed over to Col. Moody, he dug down into his jeans without a groan, fished out $9, the full price of the ticket, and paid it over to the ticket agent.

It is said that Robert K. Cassatt, son of A. J. Cassatt, president of the Pennsylvania railroad, today purchased commutation tickets for the members of his family to use between Philadelphia and Rosemont.

The report that the anti-pass rule was being violated here by Pennsylvania officials who were issuing orders for tickets that are cashed at the window, was hotly denied by these officials, as was also the report that employés' tickets are being issued to persons who are not employés of the Pennsylvania.

LEGISLATORS GET THEM.

[BY DIRECT WIRE TO THE TIMES.]

TRENTON (N. J.) Jan. 5.—[Exclusive Dispatch.] Despite the Pennsylvania's anti-pass declarations all members of both houses of the Legislature get them for the year.

STEAM ROAD'S MOTOR COMING.

GASOLINE CAR LEAVES OMAHA TODAY FOR LOS ANGELES.

New Vehicle for Handling Local Suburban Travel Will Proceed Under Its Own Power from the East and Will be Tested on Branches of the Southern Pacific.

Within two weeks the Southern Pacific will take the first steps to recoup itself from the inroads made upon its local business to beach and mountain resorts by the fast electric interurban service.

The instrument of competition in the hands of the steam roads will be one of the new gasoline motor cars built in the Omaha shops of the Union Pacific and used with such signal success in the local service out of that city.

The first of the new Union Pacific gasoline motor cars assigned to the Southern Pacific for local suburban use out of Los Angeles will leave Omaha today to run under its own power to this city, according to a special dispatch to The Times.

This is in verification of the story given The Times by Alfred Darlow of the Union Pacific on the occasion of his recent visit to Los Angeles.

The operating department of the Southern Pacific has not yet fully decided on what suburban runs it will established the motor car service. Division Superintendent Ingram says the new cars will be given a thorough test on all the suburban lines, either in place of or auxiliary to the regular train service, and that from the results of these trial runs, the permanent service of the cars will be established.

It is believed however, that the first gasoline cars will be adopted permanently for use between this city and Pasadena. If they prove as satisfactory in this territory as they have been found to be in use out of Omaha, they will then be put into service on the beach runs. Succeeding cars to be received will then be placed in the local service between Los Angeles and San Bernardino and Riverside.

The car to be dispatched to Los Angeles today is the fifth to be turned out from the shops. As fast as they can be finished, others will follow to the Los Angeles territory.

The car leaving Omaha today will be in charge of one man and will run through by easy stages to Los Angeles, taking the tracks of the San Pedro road at Salt Lake City. It is given a schedule time of two weeks in which to make the trip, as it will run only during the day, allowing its operator to sleep at night while the car stands on a siding at some station.

NEW FREIGHT HOUSE.

SANTA FE'S LAND PURCHASE.

In order to secure freight terminals adequate in size for the handling of its rapidly-growing business through Los Angeles, the Santa Fé will immediately begin the construction of a huge new freight house, and extension of its freight yards along the Los Angeles River, from First to Fourth streets.

The proposed new freight house will cover a ground area of about 72,000 square feet, with a frontage along Santa Fé avenue, from Third to Fourth streets.

The carrying out of its plans in this direction was made possible through the recent purchase of thirty-one lots in the tract lying between Stephenson avenue and Fourth streets, and Santa Fé avenue and Merrick street, as reported in The Times yesterday morning.

This purchase gives the Santa Fé possession of a large strip of property extending in an unbroken line from First to Fourth streets, and with an average width of from 600 to 1000 feet.

It is proposed to secure the condemnation and closing of that part of Stephenson avenue lying within the tract mentioned to allow for the construction of the new freight house and tracks. A conference of officials will be held today in the office of General Manager A. G. Wells to go over the plans as already roughtly outlined, and to prepare for their immediate execution.

According to the present programme, the work of clearing the property just purchased at the houses which stand upon it, will begin the latter part of February, and it is believed the actual work of construction on the freight house will begin early in March.

The Santa Fé having arranged for the abrogation of its lease with the Stimson Lumber Company for the considerable tract of the railroad property which it has been occupying for some time past, that company is already arranging to remove its property from the premises and give immediate possession to its owners.

The Santa Fé property, which the Stimson Lumber Company has occupied, comprises about six acres, and that, together with the thirty-one lots just purchased, gives the railroad a considerable tract of land for the development and extension of its freight yards.

General Manager Wells said last night: "This is simply the carrying out of extensive plans for the development of our freight terminals in Los Angeles, which we have had in contemplation for some time.

"We have long been hampered and handicapped by lack of room for the proper handling of our freight business. The city and the railway business are both growing so rapidly, that we long ago saw that we would be overwhelmed unless we planned for extensive improvements and a very considerable addition to our freight yardage and depot capacity.

"We are now ready to carry out our ideas in this direction along broad and liberal lines. It is impossible as yet to give any idea of the amount to be expended in building construction and new tracks. That we have not as yet definitely fixed. We have just secured the land, and shall now lay our plans for making the best possible use of it accordingly.

"These improvements do not at this time contemplate any change in the passenger depot. They are to be confined solely to the freight department."

The large dry kiln of the William Ritter Lumber Company at Panther, W. Va., containing 4,000,000 feet of dressed oil and poplar lumber, was totally destroyed by fire yesterday, with a loss of $100,000.

Smith's Dandruff Pomade

Cures dandruff, itching scalp, eczema and all scaly skin diseases. Price 50c at druggists. Sample free. Smith Bros., Fresno, Cal.

MINERS' BODIES RECOVERED.

BLUEFIELD (W. Va.) Jan. 5.—At 9 o'clock today eleven more bodies were remove from the Couldale mine, making a total of twenty-three in all, five whites and eighteen negroes. The rescue work was carried on all night. Most of the victims were working some distance from the point where the explosion occurred and were suffocated. Some were terribly mangled. The damage to the mine is very heavy.

Don't fail to visit Pasadena and the beautiful fireproof Hotel Green before returning to the East. There is no resort hotel in America so well furnished and surrounded by such beautiful parks as this hostelry.

When You Go to

Catalina

Take Trains via

SOUTHERN PACIFIC

The boat always waits for you—and you have last outward and first homeward landing. No delays. No waiting. Daily 9:05 a. m.; Saturdays 4:35 p. m. Ticket office 261 So. Spring street corner Third, and Arcade depot.

City Restaurants.

Clemens' Cafe

251 S. Hill St.

Table d'hote dinner, 75c 5:30 p. m. to 8:00. Meals a la carte served all day. Merchants' noon day lunch 35c.

CAFE BRISTOL

Quiet elegance is the spirit of our service.

Entire Basement, H. W. Hellman Building

Fourth and Spring

DEL MONTE TAVERN

SWELL RESTAURANT

219-221 W. THIRD STREET.

San Francisco Hotels.

HOTEL HAMILTON

San Francisco's newest hotel, 125 Ellis street. Fireproof bldg. Centrally located. Telephone and steam heat in every room. European plan. Rooms without bath, $1 per day; with bath, $2. Suites from $2.50 to $4. Fourth and Ellis st. cars from Third and Townsend-st. depot pass the door.

HOTEL ST. KATHRYN.

620 Ellis Street. San Francisco.

Modern tourist hotel. European plan. Rooms with bath $1.00 per day up. Centrally located. Cars direct to depots.

Pasadena Hotels.

THE RAYMOND

PASADENA

The grounds comprise seventy-five acres of beautiful lawns and flower gardens, and a very fine golf course. The hotel has 275 rooms and 125 bathrooms. It overlooks the whole San Gabriel Valley, with a magnificent view of the Sierra Madre Mountains. It is reached by both lines of the Pasadena electric cars, the Santa Fe, Southern Pacific and Salt Lake routes.

WALTER RAYMOND, Proprietor. M. C. WENTWORTH, Manager.

HOTEL LA PINTORESCA, Pasadena

A select house; highest location; most comfortable house; steam heat throughout; water the purest; air the finest; table the very best; good golf grounds; popular rates. Apply for terms and booklet. M. D. PAINTER, Prop.

Railroads

Half Rates Sundays

SOUTHERN PACIFIC — SUNSET ROUTE — OGDEN & SHASTA ROUTES

From Los Angeles or Pasadena to any station east or south of Los Angeles and return to which the one way fare does not exceed $2.50. Minimum rate, 25 cents.

Also from any station to Los Angeles and return at the above rate within the above limit.

SAMPLE OF RATES: Redlands $2.05; Riverside, San Bernardino or Colton $1.75; Ontario or Chino $1.20; Pomona $1.00; Covina 70c, Santa Ana $1.00; Anaheim 95c Newport Beach $1.35

Good only on day of sale.

Tickets may be purchased and Information obtained at 261 South Spring Street, Cor. Third Street or at Arcade Depot

Also agent Pasadena or any S. P. Agent.

Southern Pacific

New Night Train to San Diego

The Santa Fe will establish new night train service to and from San Diego on Sunday, January 7. The new train will leave Los Angeles at 11:30 p.m., arriving at San Diego 7 a.m. Returning, train will leave San Diego at 11:30 p.m., arriving at Los Angeles 7 a.m. Pullman sleepers will be carried on this train, and passengers may occupy same after 9:00 p. m. at either terminal.

Present trains leaving Los Angeles at 8:45 a.m. and 2:25 p.m. will be continued.

Santa Fe

Santa Fe Offices, 200 Spring Street

SALT LAKE ROUTE

The Best Way East

"Los Angeles Limited"

Leaves Los Angeles Daily at 2:45 p.m. for Chicago, passing through Salt Lake City. A Perfect train in every particular, Steam-Heated and Electrically Lighted Throughout. Information, 250 South Spring St., and First-Street Depot.

COFFEE AILS

leave when you quit and use

POSTUM

FOOD COFFEE

"There's a Reason"

Resorts

INFORMATION BUREAU

4TH FLOOR TIMES BLDG.

9 A.M. TO 6 P.M. OPEN DAILY

The TIMES FREE INFORMATION AND RESORT BUREAU is for the accommodation of those seeking recreation, rest and recuperation among sea shore and mountain resorts. Particulars are furnished regarding Hotels and Private Boarding-houses; their attractions, rates, etc. Photographs, circulars and transportation literature are kept on hand for inspection and distribution. Times readers can obtain here, in a few minutes, information that would take a week and in many instances longer to procure if they were compelled to write for it.

ARROWHEAD HOT SPRINGS

ONE OF THE WORLD'S GREAT HEALTH RESORTS.

RECUPERATION—REST—RECREATION.

Magnificent new hotel and bath-house now open. Delightfully located in foothills of San Bernardino Mountains.

Hottest curative springs known; 196 degrees. All kinds of baths scientifically given, including mud baths, Schott-Nauheim baths for heart disease, etc.

Agent Meets All Trains. Regular Automobile Service. Address for Particulars, ARROWHEAD HOT SPRINGS CO., San Bernardino, California.

Yes There Are

Other Resorts in California, but Why Not Get the Best for Your Money?

HOTEL ARCADIA

SANTA MONICA-BY-THE SEA

Combines the Attractions of All California Resorts. Rates Reasonable Address A. D. WRIGHT, Prop., Santa Monica.

HOTEL CASA LOMA

REDLANDS CALIFORNIA.

IN THE MIDST OF ORANGE GROVES AND SNOW CAPPED MOUNTAINS.

F. S. ROSE, Manager

The Most Beautiful and Healthful Spot in California

LOMA LINDA SANITARIUM

Battle Creek Sanitarium Methods of Treatment

One of the most charming view points in the world. On the Southern Pacific Railroad, 62 miles east of Los Angeles, 4 miles from Redlands. Send for descriptive circular.

LOMA LINDA (Redlands,) Cal. Los Angeles office, 257 S. Hill st.

Genuine Celery Peat **MUD**

Baths cure Rheumatism, Gout and Blood Disorders. To be found only at

Fairview Hot Springs

J. C. WHITE, Secy. 701 O. T. JOHNSON BLDG. Home 8002, Main 1903.

AZUSA

Where is Azusa? 24 miles east on the Santa Fe. Why is Azusa? It is a specially desirable place of rest or residence in the midst of one of our finest orange-growing sections in Southern California, and the nearest (of that class) to Los Angeles. Here can be seen some of the finest and largest orange and lemon groves in our section. It has a good hotel in the

Hotel Azusa

Where the tourist or the traveler is always welcome and is comfortably housed and fed.

A NEW MANAGEMENT

that will carefully look after the comfort of all guests.

MRS. M. C. BLUROCK, Late of Portland, Oregon.

HOTEL SIERRA MADRE. Foot of Mt. Wilson, overlooks famous San Gabriel Valley and Baldwin Ranch; 15 miles from Los Angeles. Mountain water; American cook. Tel. Main 41. Sierra Madre. City office, 327 W. Third st. S. C. COLLINS, Prop.

THE BUNDY HOT SPRINGS

Located in Elsinore, Riverside county, Cal. Especially good for stomach, kidneys, rheumatism. Hotel and baths practically under same roof. No staging. Santa Fe. L. G. Maxwell, Prop.

Relief Hot Springs

Rest, recreation, renewed health in this ideal climate. Rheumatism, sciatica, uric acid disorders, nervous troubles cured by the mineral waters and hot mud baths. Model, modern hotel, open the year round.

TRAVEL AND HOTEL BUREAU, 257 W. Third st. Los Angeles, Cal.; or Dr. Charles E. Winslow, Medical Superintendent at the Springs. Phone Suburban 34.

San Jacinto

ELSINORE MUD BATHS

Individual cemented bath for every patient; have your own mud; sure cure for rheumatism, kidney, stomach and blood disorders. First-class accommodations and service at the Lake View Hotel. For rates, information, etc., Address C. S. TRAPHAGAN, Elsinore.

Men Hot Springs, Redlands, Cal. Recommended by leading physicians of Los Angeles, Riverside and Redlands, on account of the results. Eczema, Rheumatism, all blood and skin diseases cured. Rates $9 to $15 a week.

City Hotels.

HOTEL LILLIE

IN THE CENTER OF LOS ANGELES — WOODWARD PROP.

WHY YOU SHOULD STOP AT HOTEL LILLIE.

Because location is best in city, 534 S. Hill street. Because it is a high-class family hotel. The table unsurpassed; and, you can live there cheaper and better than at any other place. You are invited to call and investigate.

HOTEL LANKERSHIM

SEVENTH AND BROADWAY.

Los Angeles' newest, largest and most beautifully furnished hotel.

American and European Plans

300 rooms—150 baths—all conveniences.

Restaurant a la carte. Perfect cuisine.

COOPER & DAVIS, Lessees.

The Leighton

A high-grade American-plan tourist hotel, 2127 West 6th. Faces south, on Westlake Park. 110 outside rooms—four stories. Take West 7th cars. 10 minutes from Broadway.

F. A. CUTLER, Mgr.

Hotel Alvarado

A select tourist and family hotel. N.E. CORNER WESTLAKE PARK.

The Ideal Location

Convenient to theaters and shopping district. The comforts of a home. The conveniences of a hotel. W. B. CORWIN, Prop.

HOTEL ROSE

BROADWAY, CORNER NINTH

Fine, new brick; beautifully furnished.

STEAM HEAT

Private baths, hot and cold water. All sunny rooms. Telephone, electricity.

The Pickwick Apartments

833 SOUTH GRAND AVENUE

Just opened. Modern, one, two, three and four-room suites with buffet kitchens. Marshall & Stearns Company's Patented Wall Beds and Fixtures in every room.

Rates reasonable. Call and inspect the most beautiful apartments in Southern California.

Hotel Bellevue Terrace

Sixth and Figueroa

Rates, $30.00 Per Month and up.

Hotel Waterville

Corner Seventh and Maple avenue. Brand new porcelain baths, telephone, steam heat, running hot and cold water, electricity and gas; elegant furnishings. European, $10, $12.50 and $15.

HOTEL CALIFORNIA

SECOND AND HILL STREETS

Most conveniently situated for both business men and the tourists. Our rooms and suites are most pleasantly arranged for sunshine. The fine, large, front porch getting the southern sun the entire day.

Our table d'hote meals at 25 cents with 10 cents for Sunday evening dinner, are making an enviable reputation for the California.

Attention Tourists! CALL ON US FOR INFORMATION AND LITERATURE ABOUT ..... **SAN DIEGO**

HUGH B. RICE CO., Agts., San Diego Advertising and Excursion Bureau, 218 West Third St.

WASHINGTON.

CHAMP CLARK DEMOCRACY.

Missourian Expounds His Political Doctrine.

Philippines Tariff Debate Takes Wide Range.

House Entertained by the Witty Congressman.

[BY THE ASSOCIATED PRESS—P.M.]

WASHINGTON, Jan. 5.—"Champ Clark Democracy" was expounded to the delight and entertainment of the House for three hours today by Mr. Clark of Missouri, and constituted the feature of the debate on the Philippine Tariff Bill. Mr. Clark's speech took a wide range and he labeled his political beliefs as above, in answer to a question as to what kind of a Democrat he really was. He talked of the Philippines and favored the pending bill; he discussed the general tariff question and in particular the German tariff situation. He reviewed William J. Bryan's record on silver, and paid his respects in characteristic oratory to the Republican leaders. He ascribed future greatness to what he termed the great "stand-pat" disciples and declared that one of these, Secretary Shaw, whose record as Secretary of the Treasury included, he said, classifying frogs' legs as poultry, and ponies as "household articles," for the collection of revenue, was a logical Republican Presidential possibility, unless the mantle should fall on the "gray and grizzled Speaker, 'Uncle Joe' Cannon."

Speaking from the forum in front of the Speaker's desk, Mr. Clark addressed many of his positive assertions directly to the Republican members. He was interrupted many times and these interruptions generally resulted in responses that delighted both sides.

The fight against the bill was opened in the interest of the beet-sugar industry, by Mr. Fordney of Michigan, He recalled the Republican membership to its pledges on the "stand-pat" tariff plank of the party.

Mr. Clark, speaking of the area and productiveness of the islands, said he had never been so much surprised since a Republican beat him for Congress in 1894.

"You could," he said, "ram the whole Islands into the Congressional district represented by Mr. Stevens of Texas."

Stating the Democratic position on the bill, he said his party would vote for it, although in committee the Democrats had voted against it simply because the Democratic substitute for absolute free trade has not been supported by the Republicans.

By producing figures showing the acreage and production of beet and cane sugar in this country in comparison with the corn crop, Mr. Clark reached the conclusion that an acre in sugar produced two or three times the revenue that an acre of corn would.

Having his attention called to the sugar trust by a question from Mr. Brossard of Louisiana, he declared dramatically:

"I'll tell you about the sugar trust. If you beet-sugar people over there will vote with us to wipe out the differential tariff of 2½ cents on refined sugar, we will kill the sugar trust as dead as a mullet."

He recalled the sugar debate of two years ago, and drew Mr. Dalzell of Pennsylvania into the discussion to substantiate his statement that the House organization was "run over rough shod on that day."

"I guess that's so," answered Mr. Dalzell, "but what became of them afterward?"

"Oh, well," said Mr. Clark, with a gesture, "but if you beet-sugar people will bring in a proposition now to abolish the differential or to cut it down one-half, I will stand with you."

A question which was immeasurably greater in importance than the Philippine sugar question, Mr. Clark declared, was the German tariff situation and the Dingley tariff in general. He quoted Gov. Cummins of Iowa as saying that all of the insurance stealing and other irregularities were not a tithe to the stealing that is going on under the Dingley tariff law.

"Gov. Cummins is a Republican," asserted Mr. Clark.

"Still he holds some very pronounced Democratic doctrines," interjected Mr. Lacey of Iowa.

"Yes," replied Mr. Clark, and "this sentiment will result in placing 50 per cent. of the Republican votes in Iowa in the Democratic column, thank God."

"Then," he continued, "here is Massachusetts, joining hands with Iowa."

Referring to the "stand pat" doctrine held by the Republicans, he said:

"That phrase Senator Hanna stole from the poker table. If he were alive he would see that the Republican party has a bobtailed flush on the tariff question."

He paid his respects to Senator Cullom of Illinois, "who prides himself upon a physical resemblance to Abraham Lincoln," and said he had changed from a "'stand patter' to a "believer in reciprocity."

Senator Lodge, he said, had been stirred to action by the recent election in Massachusetts and wanted reciprocity.

"Would the gentleman support a proposition for free hides coupled with a reduction on leather products?" asked Mr. Gardner of Massachusetts.

"So quick it would make your head swim," replied Mr. Clark.

Speaker Cannon had taken a seat directly in front of Mr. Clark, who, looking directly at the Speaker, said:

"The newspapers say President Roosevelt and Speaker Cannon have entered into a modus vivendi by which the Speaker will permit or facilitate railroad-rate legislation during this session, if the President will not send in a message in favor of tariff revision."

"Does the gentleman believe that statement?" asked Mr. Grosvenor after the laugh had quieted.

"I am not on the witness stand," was the answer, "but President Roosevelt entered into a modus vivendi with President Morales of Santo Domingo, and Morales has taken to the woods, modus vivendi and all." [Laughter.]

Asserting that the attitude of Germany and other European nations on the tariff question meant a general tariff war against the United States, Mr. Clark said it also meant that the price of products in the Mississippi Valley would at once depreciate in value.

When Mr. Clark asserted that the Dingley Bill was not producing enough revenue to run the government, he brought Mr. Grosvenor and Mr. Payne to their feet with denials.

"It is producing a deficit of one million dollars a day," declared Mr. Clark. Then, turning to Mr. Grosvenor he shouted: "Now, I want to ask you a question: Are we going to have any River and Harbor bill this year?"

Mr. Grosvenor at first asserted that he did not know, whereupon Mr. Clark pictured him for the amusement of the House as one of the "great triumvirate of the House."

"It consists of the Speaker, Mr. Dalzell and Gen. Grosvenor," Mr. Clark declared.

When Mr. Payne arose Mr. Clark held out his hand and said:

"Now, I want to ask you a question: Are we to have a public building bill this session?"

"I don't know."

"Well, why don't you?"

"Because I am not interested."

"That's just it. You have got your's." [Laughter.]

Mr. Clark then addressed himself to the "kindergarten" members of the House, and advised them to take notice. If there was necessity for an appropriation to carry on river and harbor work on public buildings.

An exhaustive attempt to refute the proposition that the present prosperity is due to the Dingley tariff was made by Mr. Clark. Led by questions from Mr. Grosvenor to review the monetary campaign of 1896, Mr. Clark declared the Republicans played what is called a "confidence game," on the country in declaring for bi-metallism as soon as the other nations of the world would agree to take action, and then he said Lyman J. Gage, Secretary of the Treasury, "hamstrung" the international money commission, and that ended all efforts in that direction. He had no apology to make for following Bryan.

Mr. Watson of Indiana wanted to know what kind of a Democrat Mr. Clark was.

"I am a Champ Clark Democrat," he rejoined amid hearty laughter.

"But the gentleman in 1897 said he wished all the customhouses in the country were destroyed," persisted Mr. Watson.

"Well, I refuse to have that speech injected in here," answered Mr. Clark. "I said it."

First, asking any Republican if he considered free trade a crime, and getting an affirmative answer from Mr. Mahon of Pennsylvania, Mr. Clark asserted:

"You are just the man I am looking for; I want to pump something into you."

He then read a paragraph praising Thomas H. Benton for his efforts to put salt on the free list.

"Is that free trade doctrine?" he asked.

"No," interjected Mr. Grosvenor.

"Oh, you know who wrote it," rejoined Mr. Clark. "But here (pointing to Mr. Mahon) is the man I am after. He will have to admit that the man who wrote it is a criminal."

Mr. Grosvenor said that President Roosevelt in his younger days had written the sentiment.

"I am not a defender of the President," said Mr. Clark.

"Nor I," interjected Mr. Grosvenor.

"Well, I am glad of it," continued Mr. Clark, "for I do not think he wants to be defended by having the baby act pleaded for him. He would not do that himself. Neither can any Republican Representative call him a criminal, for if he did, the President would cut off his 'pap,' [laughter,] and a Republican Congressman without 'pap' is nothing."

Mr. Clark, in closing, after holding the floor for three hours, predicted that the frank discussion of the tariff which he believed would result from the consideration of the present bill, would be of great benefit to the country.

Mr. Fordney of Michigan, opposed the measure. He expressed his disgust that the bill was made to represent a movement under the name of "reciprocity."

The House at 5 o'clock, adjourned until tomorrow.

CHAMP CLARK,
the Missouri humorist who broke loose in the House yesterday.

SAN LUIS REY WATERSHED.

GOVERNMENT WILL EXAMINE.

[BY DIRECT WIRE TO THE TIMES.]

WASHINGTON, Jan. 5.—[Exclusive Dispatch.] That the value of forest cover on watersheds used for power and irrigation is now realized and fully appreciated is strikingly shown in Southern California, where the Pacific Electric Company has asked the forest service to make a preliminary examination of the watershed of the San Luis Rey River in San Diego county, which the company plans to develop. The waters of San Luis Rey River now run to waste, but by constructing flood and storage reservoirs and reforesting the denuded slopes, enough water can be developed to furnish electric power for a new system of suburban trolley lines in the vicinity of San Diego, and connecting that city with Los Angeles. Besides furnishing this electric power, the water after it passes through the turbines will be used for the reclamation of the lower valley of San Luis Rey. The preliminary work of the forest service will be to examine this watershed and ascertain the portions in need of reforestation and to outline the general procedure in preparing a definite plan for forest planting on these areas. G. B. Lull is now stationed at Los Angeles and will do this preliminary work.

LIKE DAMON AND PYTHIAS.

Wisconsin Senators Bury the Animosity of Years at the Bar of the Senate.

[BY DIRECT WIRE TO THE TIMES.]

WASHINGTON, Jan. 5.—[Exclusive Dispatch.] The spectacle of Senators Spooner and La Follette of Wisconsin, in the roles of Damon and Pythias, gave the Senate considerable amusement yesterday. For years these two men have been leaders in a political feud that has split their State into bitter factions. During the past two years the political differences have been so intense that the two men have not spoken to each other

A year ago when Senator Clarke of Arkansas came to take his place as colleague of his bitter political and personal enemy, Senator Berry, the senior Senator made it convenient to be absent from the chamber in order to escape the formality of presenting his enemy at the bar to take the oath of office. Much curiosity was manifested over the outcome of the personal contact between the two gentlemen from Wisconsin.

"Would it be another Arkansas case?" was the question generally asked. Instead of anything of the sort happening, the onlookers were treated to something very like a long-lost-brother act that was heartily enjoyed by Senate and galleries alike.

Senator La Follette came into the chamber with Senator Spooner. They sat side by side until the proper moment came for the senior Senator to send up the credentials of his colleague; then, arm in arm, they walked down the aisle to the president's rostrum where the oath was administered.

Senator La Follette was given a seat on the Democratic side, where the new Senators have to go. As soon as he was established in it, Senator Spooner paid him a friendly call, the two engaging in lively conversation in which there was no discussion of political conditions in Wisconsin. Each smiled and smiled, yet all the while each, in the eyes of the other, was doubtless a villain still.

WASHINGTON BRIEFS.

Railroad Combine Questioned.

WASHINGTON, Jan. 5.—Representative Reeder of Kansas introduced a resolution today requesting the Attorney-General to investigate and report to the House whether there exists or has existed a combination or agreement between the Pennsylvania railroad system, the Norfolk and Western Railroad Company, the Baltimore and Ohio Railway Company, the Baltimore and Ohio Southwestern Company and the Chesapeake and Ohio Railroad Company, or any two or more of these companies, in violation of the anti-trust law.

Beale Will Go to The Hague.

WASHINGTON, Jan. 5.—[Exclusive Dispatch.] Representative Smith is confident that Truxton Beale will be appointed American member of the International Peace Conference at The Hague, but said today the President did not intend to make the appointment for some time.

Williams Again on Deck.

WASHINGTON, Jan. 5.—Representative John Sharp Williams, the minority leader in the House, has returned to Washington. In Mr. Williams's absence, Representative Champ Clark of Missouri took his place as floor leader for the Democrats.

Admiral Glass to Retire.

WASHINGTON, Jan. 5.—Rear-Admiral Glass will retire from active service on the 7th inst. It was announced today that the admiral would be continued indefinitely in his duties as commandant of the Pacific naval district, with headquarters at San Francisco.

Perkins Preparing a Speech.

WASHINGTON, Jan. 5.—[Exclusive Dispatch.] Senator Perkins is preparing a speech against the reduction of the duty on sugar and tobacco from the Philippines. He believes American beet sugar and tobacco should be protected against the cheap labor of the Philippines, and said today he would vote against the Philippine tariff bill for that reason.

Public Building Bill.

WASHINGTON, Jan. 5.—[Exclusive Dispatch.] The House Committee on Public Buildings and Grounds will meet next Friday to take up the preparation for the omnibus bill amounting to $20,000,000. A strong effort will be made to include in it the following California projects: For the sale of Los Angeles' old building site; the erection of a building at San Diego; purchase of a site at Santa Cruz.

Hepburn's Rate Bill Preferred.

WASHINGTON, Jan. 5.—Friday, January 12, was agreed upon today by the House Committee on Interstate and Foreign Commerce as the date for the consideration of the general subject of rate legislation. Nearly twenty bills are in the hands of the committee, but it is now regarded as likely that Chairman Hepburn's measure will form the basis for any action by the committee.

Dolliver's Bill Considered.

WASHINGTON, Jan. 5.—The Senate Committee on Interstate Commerce met for two hours today and discussed rate regulation in a general way. Senator Dolliver's bill is regarded as likely to draw administration support, and the author is trying to shape it so as to draw some Democratic support. The Iowa Senator conferred with Senator Tillman for an hour after the committee had adjourned.

Canal Nominations in Abeyance.

WASHINGTON, Jan. 5.—Because of the absence of Chairman Millard and several other members of the Senate Committee on the Isthmian Canal, there will be no meeting to consider the nominations of members of the Canal Commission until after the Senate reconvenes on Monday next. After the nomination of commissioners has been disposed of, it is said the committee will take up the question of reorganizing salaries to be paid to canal employés.

Forest Reserve Lands Withdrawn.

WASHINGTON, Jan. 5.—By an order issued December 30 last by the Secretary of the Interior and made public today, more than a million acres of public lands in Arizona and New Mexico were withdrawn from all forms of disposal, except under the mineral laws, for inclusion within forest reserves. The distribution by acres is as follows: Arizona, Navajo reserve, 39,516; Black Mesa reserve, 390,000; Huachuca reserve, 345,000. New Mexico, Magdalena reserve, 148,000 acres; San Mateo reserve, 460,000 acres.

DEAD LANGUAGE TYPO.

Printers' Strike Makes Vacant Place on Chicago University Press That's Hard to Fill.

[BY DIRECT WIRE TO THE TIMES.]

CHICAGO, Jan. 5.—[Exclusive Dispatch.] The business of "setting up" Sanskrit, Hebrew, Arabic and Greek type lagged today at the University of Chicago. The printers, called out by the Typographical Union to enforce the rule for an eight-hour work day would not return to work for the university press, and their number included William Herdman, printer of dead languages. Herdman was and for years has been chief aid to President William R. Harper in the publication of the latter's works concerning Semitic languages. It is said by Herdman's fellow-workers that he "could set up any language known except 'Esperanto.'" His greatest value to President Harper, as well as to the show generally, in the printing of scientific works and magazines for college work, was his knowledge of the Cyrilic language invented by Bishop Ulfilas for the translation of the Scripture into Gothic, and his ability to set it.

EVE ALWAYS TO BLAME.

Judge Lindsey Says Girls are Largely Responsible for Immorality Among Boys.

[BY DIRECT WIRE TO THE TIMES.]

DENVER (Colo.) Jan. 5.—[Exclusive Dispatch.] That girls are largely responsible for the immorality that is to be found among boys is declared to be a fact by Judge Ben B. Lindsey from the experience that he has had in the work of the Juvenile Court.

"With a boy, as with a man, there is a natural instinct which has its good and evil side, and whether the good or evil comes to the surface in their relations with the opposite sex depends, generally, on the attitude, conduct and behavior of the female. The lack of prompt rebuke may give encouragement to evil, however pure and proper may have been the intention of the insulted. If every girl would show the proper maidenly modesty, if she would slap the face of the traducer, if she would hang her head in shame, if she would refuse to ever speak to him again without apology and reparation, and, above all things, if she would go straightway to her teacher or mother, 99 per cent. of the immorality among children and grown people would be abolished," said the judge.

AFTER NICKELS AND DIMES.

Standard Oil People to Establish a Chain of Popular Amusement Places in Europe.

[BY DIRECT WIRE TO THE TIMES.]

BOSTON (Mass.) Jan. 5.—[Exclusive Dispatch.] Standard Oil people have entered the theatrical business and are backing Thompson and Dundy, owners of Luna Park and of the New York Hippodrome, in a project to build similar great amusement enterprises in London, Paris and other continental cities, and a chain of hippodromes in this country. One of those interested in James Stillman of the National City Bank, with which Thompson and Dundy have dealt ever since they opened Luna Park. The officials of the bank noticed that these two young men came to the bank every morning with a two-horse wagonload of dimes and nickels, and that they never drew out this money. Stillman concluded that they were worth backing and, as a result, they had his backing, and that of his associates in building the hippodrome. This has proven such a success that other Standard Oil men have gone in and have formed a syndicate to back Thompson and Dundy in building a chain of hippodromes.

HOURS AT MERCY OF THE SEA.

BOSTON, Jan. 5.—For fourteen hours the Leyland line steamship Columbian, which arrived here today from London, was at the mercy of the sea on account of an accident to her machinery. She broke down December 26 when about eight hundred miles out from London. In a heavy gale at 5 o'clock p.m., the air pump to the main engine broke and the ship was helpless. Until 7 o'clock in the evening, the vessel wallowed and pitched in the trough of the sea, repeatedly shipping vast quantities of water. At that hour repairs were completed and the vessel resumed her course. She had continuous bad weather until she reached the Newfoundland Banks.

SAVANT'S END IS SHAMEFUL.

DARMSTADT (Grand Duchy of Hesse) Jan. 5.—Prof. Dr. Chelius, head of the mining department of the technical university here, hanged himself in prison today. He was convicted yesterday of criminal improprieties and sentenced to two years' imprisonment. He had previously a distinguished social and professional reputation. His death is the tragical end of a great sensation in Germany. The trial at which he was convicted was held in private.

TRAINS STILL STUCK IN SNOW.

TOPEKA (Kan.) Jan. 5.—The Chicago, Rock Island and Pacific overland passenger trains are still blockaded in the snow on the plains around Santa Rosa, N. M. Rotary snow plows and gangs of men have been unable to cope with the conditions. Arrangements today were made with the Atchison, Topeka and Santa Fé officials to run the Golden State Limited and other overland trains from the junction at Tucumcare to Deming, thence over the Southern Pacific lines to California.

Printers on strike in Chicago have met resistance from the publishers of five Polish papers. Temporarily the composing rooms were closed. The publishers have formed an alliance for the purpose of making a stand for the open shop.

The Office Boy's

$1 Daily Prize

While the Office Boy is absent in New York we will give a $1 merchandise order to the best letter written to the Office Boy each day. Address letters to Whiskers, 221 S. Spring street. Give your correct name on separate slip.

Dear Whiskers: I rite to Congratulate yer on de size of yer "Cafe Depart." Say dats de bottest imitation of a Bay Window I ever trew me glims on, an it aint Mision Style nuther.

As for dat kid of yorn what runs de "Office"—say he's got more seeds in his Apple than de Guy what rote 10 nights in a Balloon. If deres a ting under de "Carpet" what he don't know—it's me to de "Grocers" for de "Tu-Tu." Say, tell de Kid when he comes back from "Noo York" we're proud of im—an we're booming Silverwood an his Noodle Lids! Tree cheers for de Kid! "Mugsy."

per F. G.

F. B. Silverwood

221 S. Spring Street
Broadway and Sixth

Satisfactory Watch Repairing

From the simplest timepiece to the most complicated chronograph or repeater.

Prices very moderate.

S. Nordlinger & Son JEWELERS.... ESTABLISHED 1859

323 South Spring Street

FRAMED PICTURES

Carefully chosen add the homelike comfortable touch to your house. No such variety of subjects at equally reasonable prices elsewhere in town. Visit the Art Rooms.

FORD SMITH & LITTLE CO.
313 South Broadway

2-YEAR GUARANTEE

All Delany glasses are sold with a written guarantee that they are absolutely correct. We devote our entire time to the single science of optics.

DELANY. 309 SOUTH SPRING STREET

Dressy Foot-wear

It costs no more for shoes with style and character than you pay for something ordinary and common.

Innes shoes combine sterling quality with elegance of model.

INNES SHOE
258-8 Broadway 231 W. Third

SUNSET TELEPHONE & TELEGRAPH CO.

A SUNSET PHONE

in the house gives a feeling of security against sickness, burglars, or fire. A daily convenience besides. Always worth 5c, sometimes much more.

Telephone Contract Dept., Main 47.
SUNSET T. & T. CO.

CAPITOL FLOUR

There's life and energy and goodness in bread made of Capitol Flour. We guarantee it

CAPITOL MILLING CO.

THE Keeley Cure

1022 SOUTH FLOWER

Home Phone 958

Thousands have been cured of the liquor habit by the Keeley Cure. Let the Keeley save you. A simple, easy treatment, given with every convenience and comfort. Investigation invited.

The Quality Store

The Strongest Overcoat Lines

in Southern California

Complete lines and all sizes, in the best and most stylish overcoats made.

Handsome garments, in covert, cheviot and vicuna; nobby long coats, serviceable and stylish cravenettes and other popular overcoats. Our overcoat trade comes to us from every section of Southern California. Year in and year out, people have come to depend upon us for the best.

Top Coats for Boys

The special attention of mothers of little fellows is called to the fact that this year's selection of top coats for boys from three years old up is the swellest we have ever shown. They come in cheviots, worsteds, covert cloths, whipcords and fancy woolen stuffs at from

$5.00 to $10.00 Each

Mullen & Bluett Clothing Co.

SPRING & FIRST

VENICE VENICE VENICE VENICE VENICE VENICE VENICE

Up above the World so high
Viewing Venice from the sky.

No one shows the least emotion
O'er Kiki's fall into the ocean.

There are people in Frisco who have never seen the Cliff House, and there are people in Los Angeles who have never seen VENICE—WHAT D'YE THINK OF THAT!!

GREAT will be the SHOWS in the MIDWAY of the VENICE EXPOSITION, which opens on January 14.

Returns from 7777 districts outside of Venice indicate that 7,777,777 persons will attend the VENICE WINTER CARNIVAL AND FOREIGN EXPOSITION, which opens January 14.

Venice Palm Gardens

Grand Opera by Ellery's Famous Band

Matinees daily except Monday. Concerts EVERY NIGHT at 7:45. ADMISSION FREE on Refreshment floor.
ST. MARK'S HOTEL, the place to stop from Saturday to Monday.

VENICE VENICE VENICE VENICE VENICE VENICE VENICE

To Be Frank

you have really never eaten a *true* soda cracker until you have eaten

Uneeda Biscuit

The only soda cracker which is all good and always good, protected from strange hands by a dust tight, moisture proof package. 5¢

NATIONAL BISCUIT COMPANY

Interesting Things About Mexico

Mexico abounds in fertile wealth-producing lands, now purchasable at small cost. Free information at our office.

MEXICAN INFORMATION BUREAU,
W. T. Sellick, Mgr. 246 South Spring St.

Don't Wait

Get in before the raise.

20 per cent. advance January 15 on all unsold lots

Crescent Heights

West Hollywood

Only fifty lots remaining unsold out of 400. The finest suburban division in Southern California for villa homes. Overlooking Hollywood, Los Angeles and the Pacific Ocean. All street work done. Large water mains to each lot. Palm and shade trees. Car service every eight minutes, fare 6 2-3 cents. Large lots 80x190 feet. Finest of soil and frostless. FREE TICKETS at any time. Office open all day Sunday to issue tickets. If you fail to visit Crescent Heights before purchasing, you will be the loser.

NORTON & HAY

318 West Third Street.

CAN'T HELP ITSELF.

Heart disease never grows better of itself. Unless something is done to assist its recovery, it will surely lead to death, through some chronic disorder which it has induced, or by sudden heart failure. The very best restorative known is Dr. Miles' Heart Cure, which strengthens the heart muscles and nerves. If first bottle fails to benefit, money back.

WATCH REPAIRING

Skillful work done by experienced workmen—no carelessness—lowest prices.

J. ABRAMSON,
Jeweler and Silversmith
133 So. Spring St.

A Word

Every high grade suit i
and $25.00 suits; both s
and long styles; all sizes
mous trade tailors in Am
Brock & Co., Buffalo, N
as well known. The mat
meres, cheviots, Thibets,
the most popular colors.
be snapped up first, so c

Wonderful

All the newest winter sty
long storm coats and dre
Thibets, covert cloths, me
stylishly cut and properly
Overcoats from such tailo
Nathan & Fisher of Chica
famous. All styles, all co
up to $25.00. Get first pi
gain at $10.00.

"THE OIL INDUSTRY.

GRACIOSA TO PORT HARFORD

PIPE LINE WILL GO THERE INSTEAD OF POINT SAL.

With Three Such Lines Terminating There San Luis Obispo Port May Soon be One of the World's Greatest Petroleum Shipping Points. Pike Out and Improvements in Sight.

The Gracioso Oil Company has determined upon building its Santa Maria tide water pipe line to Port Harford instead of Point Sal as originally intended. This means that Harford will be the terminus for three oil pipe lines while no other port on the Pacific Coast has more than one, so that it easily becomes the greatest petroleum sea port on the Pacific Ocean. It will very likely be one of the greatest shipping points for crude oil in the world in a few years.

The route to Harford from the Gracioso wells is about thirty-five miles, or three times as far as to Point Sal, but the latter does not compare with the former as a shipping point.

PIKE ELIMINATED.

The final settlement of the litigation in which the Eastern Consolidated Oil Company has been involved for many months, as a result of L. E. Pike's efforts to control the corporation, is being marked by a visit to this city and Bakersfield of a party of three

Choice of Our Stock of

Suits and Overcoats

for Men, Young Men and Youths

ALL STYLES—ALL SIZES

$10.

Everything Goes

NOTHING RESERVED

Come Early and Pick the Best

Original Prices

$25, $20, $17.50, $15

All New Goods

Semi-Annual SUIT AND OVERCOAT SALE

GRASP THE OPPORTUNITY—THIS IS THE EVENT YOU'VE WAITED FOR

SALE BEGINS TODAY

Twice each year we throw down the bars and offer a free and unrestricted choice from our entire clothing stock at $10, which means that you can pick from the broadest, biggest and best selected stock of clothing in Southern California—for a ten-dollar piece—Suits and Overcoats originally priced at $12.50, $15, $17.50, $20, and as high as $25. None reserved; plenty of blacks and blues, also fancy mixture plaids, checks and stripes. ALL COLORS, ALL STYLES, ALL SIZES. Styles and sizes for stout men, slim men and men of ordinary build.

There Will Be Extra Salesmen, Extra Bundle Wrappers, and Extra Cashiers.

10. The Broadway Department Store 10.

A Word About the Suits at $10

Every high grade suit in our stock is included in this offering; $15.00 suits, $20.00 and $25.00 suits; both single and double breasted coats; square or round cut; medium and long styles; all sizes for men of all builds. Suits that are made by the most famous trade tailors in America, such as B. Kuppenheimer & Co., Chicago; Henry J. Brock & Co., Buffalo, N. Y.; the Clothcraft makers, Cleveland, O., and others equally as well known. The materials include fancy Scotch tweeds, imported worsteds, cassimeres, cheviots, Thibets, clay worsteds and serges; black, blues and fancy patterns in the most popular colors. There are thousands of suits to choose from, but the best will be snapped up first, so come as early as you can.

Wonderfully Good Overcoats at $10

All the newest winter styles; short top coats, medium length overcoats and extremely long storm coats and dress overcoats; light, medium and dark colors; all wool kerseys, Thibets, covert cloths, meltons, tweeds and cheviots; plain colors and fancy mixtures; stylishly cut and properly tailored garments with the best of linings and trimmings. Overcoats from such tailors as B. Kuppenheimer & Co., Rosenwald & Weil, and Kuh, Nathan & Fisher of Chicago; Henry J. Brock & Co. of Buffalo, and others equally famous. All styles, all colors, all sizes. Coats regularly priced at $15.00, $20.00 and up to $25.00. Get first pick of these if you can, but every coat is a phenomenal bargain at $10.00.

Men's $2.50 Fur Felt Hats for $1.50

Men's fur felt hats, both stiff and soft models; latest shapes and blocks; soft hats in the popular optimo, four-dent and flat-iron shapes; all the popular colors, including plenty of black, also new high crown derby hats with either wide or narrow brims; all sizes. These are actual $2.50 values. On sale today at $1.50.

Men's Work Shirts Worth $1.25 and $1.50 ..... 75c

Men's heavy work shirts with soft collars attached; good strong materials; some all cotton, others wool mixed; good assortment of colors; good shirts for hard wear; just the thing for mechanics, teamsters, ranchers, hunters, campers, etc.; all sizes from 14½ to 17; regular prices $1.25 to $1.50. Choice today, 75c.

Men's $1.00 Fancy Shirts 50c

An extensive line of men's shirts in golf and stiff bosom style; all made of good, serviceable materials such as madras, cheviot and fine quality percales; a generous assortment of colors to select from; some made with attached cuffs, others with separate cuffs to match; all sizes in the lot; none worth less than 75c and most of them are $1.00 values. On sale today, choice, each, 50c.

Men's Underwear Half Wool 62½c

Men's merino underwear; just the weight for many cut full and roomy; well finished; about half wool; nice, soft finish; natural color; specially priced for the January Clearance Sale today, men's furnishing goods department, the garment, 62½c.

Men's 75c Underwear 49c

Men's medium weight cotton ribbed underwear; form fitting; ecru color; well made; cut full size; drawers double seated and faced with heavy sateen; there are a few sizes missing in this lot; actual 75c values. Specially priced for the January Clearance Sale today, choice, the garment, 49c.

50c Neckwear 25c

Men's neckwear, four-in-hand in the new wide widths, made of pretty silks; band or shield tecks in a fine assortment of colors; both light or dark shades; all new and attractive patterns; well worth 50c. Today, each, 25c.

25c Hosiery 17c

Short lines of men's hosiery, containing cashmere hose in black or natural color, plain tan, full fashioned and a lot of fancy colors, stripes and neat embroidered effects; all regular 25c value. On sale today, three pairs for 50c, or, the pair, 17c.

12½c Handkerchiefs 7½c

A big lot of men's handkerchiefs in plain white, others with colored borders; still others with neatly embroidered initial; all hemstitched in 1-4, 1-2 and 1-inch hems; 10c, 12½c and 15c values. Today only, each, 7½c.

Choice of Any Boy's Suit in Stock that Sells up to $5.00 . . . . $3.00

In connection with our semi-annual $10.00 suit and overcoat sale we also offer an unrestricted choice of any boys' knee pants suit or overcoat in stock, that is marked and sells regularly up to $5.00, at the uniform price of $3.00. These suits are strictly all wool—made of fancy worsteds, Scotch tweeds, cassimeres and cheviots. Very best of patterns and colors in plain or fancy mixtures. Every garment is perfectly tailored, substantially lined and trimmed. All the newest winter styles are represented. Buster Brown and Eton effects for little fellows from 2½ to 8 years, double breasted and Norfolk styles for larger boys up to 16 years. This is an opportunity to outfit your boy at a remarkable saving. Naturally the best patterns will be snapped up first, so if interested come early. This is an event that occurs only at great intervals. Don't let anything keep you away from this sale. Choice today, second floor, boys' department, $3.00.

Boys' $1.25 Mannish Shoes 85c

Boys' shoes, made of good grade satin calf skin; comfortable round toe shapes; half double extension soles; mannish shapes; specially designed for wear and service; sizes 11 to 4; well worth $1.25. Priced for the January Clearance Sale today, the pair, 85c.

All Our Boys' Winter Overcoats That Sell Regularly up to $5 $3.00

In connection with our liberal offer in boys' winter suits we also give you an unrestricted choice of any boys' overcoat in stock that is marked and sold regularly up to $5.00, at the uniform price of $3.00. The overcoats are made of all wool covert cloths, cheviots and tweeds—most desirable styles; snappy, up-to-date garments, well lined and tailored. All sizes for boys from 3 to 15 years. Gladden the heart of the little boy by giving him one of these substantial garments and at the same time save close to half on the transaction. There's plenty of patterns, styles and sizes to begin with, but the early shoppers will fare the best, so be among the early ones. Today, on the second floor, choice, each, $3.00.

75c and $1 Tam O'Shanters 25c

Children's camel hair Tam O'Shanters; imported stock; come in white, blue, red, gray and brown; a few silk mixed ones in the lot; actual 75c and $1.00 values. On sale today, second floor, boys' hat department, choice, each, 25c.

$1.00 Felt Sailors 50c

Children's felt sailors, made of plain and scratch felts in white and colors; full size brims with streamers on side; prettily trimmed with bows; regular lines up to $1.00. For the January Clearance Sale today, second floor, boys' hat department, choice, each, 50c.

THE OIL INDUSTRY.

GRACIOSA TO PORT HARFORD.

PIPE LINE WILL GO THERE INSTEAD OF POINT SAL.

With Three Such Lines Terminating There San Luis Obispo Port May Soon be One of the World's Greatest Petroleum Shipping Points. Pike Out and Improvements in Sight.

The Graciosa Oil Company has determined upon building its Santa Maria tide water pipe line to Port Harford instead of Point Sal as originally intended. This means that Harford will be the terminus for three oil pipe lines while no other port on the Pacific Coast has more than one, so that it easily becomes the greatest petroleum sea port on the Pacific Ocean. It will very likely be one of the greatest shipping points for crude oil in the world in a few years.

The route to Harford from the Graciosa wells is about thirty-five miles, or three times as far as to Point Sal, but the latter does not compare with the former as a shipping point.

PIKE ELIMINATED.

The final settlement of the litigation in which the Eastern Consolidated Oil Company has been involved for many months, as a result of L. E. Pike's efforts to control the corporation, is being marked by a visit to this city and Bakersfield of a party of three directors of the company and some big improvements are likely to follow. The settlement was arrived at in November, just before the hearing in court of the question of the validity of the last election of directors. By the terms of the settlement three of the new directors elected on that occasion retain office with two representing the anti-Pike faction, but it is under an ironclad agreement that the majority will push to the limit the two suits pending against Pike to recover what the company claims is due from him, including both money and stock alleged to have been unlawfully appropriated. The officers and directors now here are Hon. Charles J. Noyes of Boston, president; George H. Kern of Boston, secretary and treasurer, and Gen. George M. Selders of Portland, Me., director.

It is now expected that the company will drill two more wells on its Kern River land and enlarge the capacity of the refinery to about 1000 barrels a day. The manufacture of lubricants is also likely to be started in addition to the present making of asphalt and distillates.

REFINERY IS SOLD.

The Southwestern Refinery in the Kern River district is reported to have been sold to Dr. W. E. Liscomb and E. E. Jones of the Federated Oil Company. The refinery is one of a capacity of about 1000 barrels a day, well built and equipped. It was built by W. S. Morton and C. H. Hamilton Ritchie of the Potomac Oil Company and associates, but was never operated owing to the failure of the parties with whom contracts had been made for asphalt, and the low price to which all products had fallen in the open market. It has been standing idle for over two years. Some months ago the power-house was destroyed by fire at heavy loss.

It is understood that it is the intention of the purchasers to devote the plant largely to the manufacture of roofing material.

WILL NOT BUILD IN EAST.

A statement has appeared in some of the papers to the effect that the Union Oil Company contemplates the erection of the largest refinery in the world in New York, to compete with the Standard. Vice-President W. L. Stewart stated to a Times representative that there was no foundation for this statement. The Union at the present time has no intention of building any refinery in the East, although, as is well known, it is reaching out for business all over the world; has acquired a large fleet of steamships and incorporated a subsidiary steamship company to operate them, and anticipates putting a pipe line across the isthmus of Panama.

It may be pointed out that if the Union, or any other company, were about to build a refinery for the purpose of breaking into the Standard's own territory, 3000 miles from its own base, it would hardly begin by building "the largest refinery in the world," but rather one of reasonable size, to be increased if business warranted. For some time past, too, the Union has been manufacturing by-products at its refinery near San Francisco, but has been devoting its time to reducing the gravity of some fuel oil, making asphalt and fuel distillates, in fact devoting its energies to fuel and asphalt. With the market for crude increasing every day and assuming greater importance all the time, it would seem reasonable to think that the Union would continue to concentrate its efforts upon these lines rather than to engage in the manufacture of illuminants in the East.

There should undoubtedly be a market for California oil in some lines on the Atlantic Coast if worked up. As fuel it would have to meet the strongest competition with coal, but if it is once found that it will be delivered at low rates regularly, it should be able to make good headway whenever John Mitchell ties up coal with a midwinter strike. For road building a market for oil ought to be possible to build up when pipe lines are operating across Panama.

California asphalt is already sold extensively in the East in opposition to the trust's imported South American product. While there is nothing to indicate such an intention at present, it seems reasonable to believe that whenever the crude oil can be piped across Panama it will be only a question of time until some arrangement is made for reducing the asphalt on the Atlantic Coast, near the market, instead of sending it overland or by ship around Cape Horn, as is now done.

MID-CONTINENT'S OUTPUT.

Figures received from the Kansas and Indian Territory districts indicate that the production for 1905 will be about 12,000,000 barrels, or a million a month. In 1903 the total output for the year was only 1,000,000, and in 1904 6,000,000. For the first twenty-one days of December the pipe line runs were 1,039,820.65 barrels. Nearly 4000 wells have been drilled during the year, and but for the shut-down last spring, the output would have probably reached 15,000,000. Considering the enormous increase, the pipe lines have kept pretty well up with the business.

WORLD'S PRODUCTION.

The British Board of Trade has issued a statement of the world's production of petroleum, which places the total in 1904 at 9,302,000,000 gallons, of which more than one-half, or 4,916,000,000 gallons, were produced in the United States, 3,650,000,000 gallons in Russia, 262,500,000 gallons in Austria, 206,500,000 in Java and Sumatra, 125,000,000 gallons in Roumania, 105,500,000 gallons in British India (principally Burma,) 49,000,000 gallons in Japan, 20,000,000 gallons in Canada, and 18,500,000 gallons in Germany. The equivalent of the 9,302,000,000 English gallons is 365,800,000 American barrels. The report of the United States Geological Survey gave the total petroleum production of the world in 1904 as 219,162,500 barrels.

The report which has just been published by the Department of Commerce and Labor is prepared from the reports of the United States Geological Survey, as to this country, and from figures submitted by the British consuls for other countries.

The exports of illuminating oil from the United States are greater than from any other country in the world. The total exports of refined oil during 1904 amounted to 876,000,000 gallons (including naphthas and lubricants.) These exports were divided among the countries of the world as follows: Two hundred and one million gallons went to the United Kingdom, 117,000,000 to Germany, 112,000,000 to Netherlands, 41,000,000 to Belgium, 24,000,000 to France, and 74,000,000 to other countries of Europe. In Eastern Asia, 70,000,000 gallons went to China, 39,000,000 gallons to Japan and 24,000,000 to Hongkong, while 25,000,000 gallons went also to Southern Asia under the general title of British East Indias and 26,000,000 gallons to British Australasia. In America the distribution was, to Brazil 20,000,000 gallons, Argentina, 16,000,000 gallons; British North America, 19,000,000; Chile, 6,000,000; Central America, 2,000,000; Cuba, 2,000,000, and Mexico, 1,000,000 gallons.

While statistics are not at hand as to what proportion of this amount was from California oil, it is certain that considerable of the exports to Asia go from the Point Richmond refinery.

RODEO DE LAS AGUAS SOLD.

The Hammel & Denker Ranch Sold to Canfield and Associates for Large Sum.

The rumor of the sale of the Hammel & Denker ranch, heard on the streets on Thursday, was confirmed yesterday by those interested. This is the famous Rodeo de las Aguas ranch, or the "Meeting of the Waters," lying between Hollywood and the town of Sherman. The property contains 3955 acres. It has been in the possession of the last Henry Denker and Henry Hammel for perhaps thirty years, and is now sold by the estates of these two pioneers of early days. It stretches from the brow of the low range of hills along a gentle slope into a plain much below the level of Hollywood. It includes all sorts of land, but all of excellent quality. The higher slope one of the most beautiful places property in Southern California. lowlands are exceedingly fertile, great deal of them being good wa bearing. An abundance of pure water can be obtained on these levels to supply the whole ranch, it would have to be lifted to some tions of the property. The price which the ranch is reported to been sold is $400 an acre making transaction amount to $1,322,000.

In the lifetime of the owners this property they had a plan of establishing a town in the center of the bieland, a very sightly and attract position. They went so far as to out this town, which they called rocco. This was about the time great boom of 1885 to 1888 collap and the project was abandoned for time being.

Read the Label on Your Baking Powder

If it does not state what the powder is composed of you may be sure the manufacturer is ashamed of what he uses. It probably contains alum.

Every ingredient of *RUMFORD*, the wholesome BAKING POWDER, is plainly printed on the label.

CLEVELAND ASKS FOR CLEMENCY.

EX-PRESIDENT HEADS LIST OF PATRICK'S FRIENDS.

Men of Great Prominence Say There Is Probable Doubt of Guilt of Man Who is Condemned to Die Soon for Murder of Millionaire Rice—Gov. Higgins Reticent.

[BY THE ASSOCIATED PRESS—P.M.]

ALBANY (N. Y.) Jan. 5.—Gov. Higgins received today a petition for the exercise of executive clemency in the case of Albert T. Patrick, the New York lawyer confined in Sing Sing prison under sentence to die in the week beginning January 21 for the murder of the aged millionaire, William M. Rice.

The petition is signed by nearly one hundred well-known persons, including lawyers, physicians and chemists, clergymen and laymen and is based on the ground that there is probable doubt of his guilt. The signers of the petition include Grover Cleveland, John G. Carlisle and a large number of prominent members of the bar, Mark Twain, Dr. Austin Flint, head of the Bellevue Medical School, and many other physicians and chemists of standing, Rev. Dr. Charles H. Parkhurst, Rev. Dr. Madison C. Peters, David Belasco and Robert Erskine Ely, director of the League for Political Education.

Gov. Higgins said that he did not know when he would act on the matter, but that he did not expect to give a public hearing. He would give no intimation of his probable action in the case, but said that he had already given it some attention and would consider it with the utmost care.

ALL PLEADED GUILTY.

Fourteen Defendants in Texas Lottery Cases Heavily Fined and Placed Under Bonds.

[BY DIRECT WIRE TO THE TIMES.]

SAN ANTONIO (Tex.) Jan. 5.—[Exclusive Dispatch.] Fourteen of the defendants in lottery cases pleaded guilty before Judge Maxey and were fined a total of $22,000. The plea of guilty was to the first count in the indictment of conspiracy against the laws of the United States by transporting lottery tickets from one state to another. All other indictments against these fourteen defendants were dismissed. J. H. Schiebert and Emilio Berthier were fined $3000 and twelve others were fined $1000 each. Judge Maxey also required each of the defendants to give bonds in $5000 that they would never again violate any of the laws of the United States in connection with lotteries or with transportation of lottery tickets.

SLAYS INFANT FOR REVENGE.

WORST CRIME IN OAHU HISTORY.

[BY THE ASSOCIATED PRESS—A.M.]

HONOLULU, Jan. 5.—Simeon Wharton, the three-year-old son of Henry Wharton, who had been missing, has been found dead in a canefield at Waialua, on this island (Oahu.) The child had been murdered in an atrocious manner. The legs, arms and head had been severed from the body, the tongue cut off and the eyes gouged out. The internal organs were found several feet apart. The murderer buried the remains about six inches under the surface of the ground.

A laborer named Samuel Johnson, who had been boarding with the parents of the child, was arrested on suspicion and when confronted with strong evidence of guilt made a confession to Sheriff Brown. He said that the motive for the crime was revenge against the boy's mother because she had refused to give him liquor.

The crime is believed the worst in the history of the island.

POLICE GUARD HILLER!

NEW HAVEN PLOT THICKENS.

[BY THE ASSOCIATED PRESS—A.M.]

NEW HAVEN, Jan. 5.—Coroner Mix, after hearing testimony today relative to the death of Charles A. Edwards of New York, who was found with a bullet wound in his head at the home of Charles A. Hiller, Wednesday morning, declined to make a statement. A. Maxcy Hiller is held by the Coroner's jury as a witness but is at home guarded by a policeman. The Coroner said tonight, however, that no charge of any kind had been made against any person. A. Maxcy Hiller said late tonight that he would establish an alibi when the proper time came, but refused to discuss the mysterious case further.

The long examination to which both Hillers were subjected by the Coroner told on both men, but was particularly evidenced in the case of A. Maxcy Hiller. When, early in the evening, the Coroner adjourned the inquest for dinner, C. A. Hiller was permitted to return to the family homestead on College street, where the tragedy occurred, while A. Maxcy Hiller was sent to the police headquarters. The latter was nearly broke down from nervous excitement, but two hours later had recovered his composure to a great extent. The detention of Hiller was followed by an explanation from Coroner Mix to the effect that Hiller was held only as a witness and that there was no charge against him.

The Coroner refused to give any intimation as to what evidence developed during yesterday's proceedings, but it is understood that the inquiry was largely into the family financial affairs and the relations existing between A. Maxcy Hiller and his brother-in-law, A. Maxcy Hiller acter as legal and financial adviser of his mother. He said yesterday he believed she left a will, but he declared he did not draw up the document. Mr. Hiller expressed the opinion that the will would be found in an old safe at the Hiller homestead. The key to this safe, he said, had been missing since the death of his mother, two months ago.

Coroner Mix today announced that A. Maxcy Hiller would be detained for an indefinite period under close guard of the police.

The body of Edwards was embalmed today and sent to New York, where it will be buried in Woodawn Cemetery.

By instruction of the Coroner, the overhaulinfg of the Hiller homestead by workmen has been stopped. The police are confident that the pistol used to kill Edwards was not left in the Hiller home and they are at a loss for a theory as to its disposition.

It has been learned that the night watchman at the Graduates' Club, on Elm street, a short distance around the corner from the Hiller homestead, heard a pistol shot on the night of the tragedy at about 2 a.m., Wednesday morning.

Mrs. Maxcy Hiller today expressed absolute confidence in the innocence of her husband.

Mr. Arvine, counsel for Hiller, said that no writ of habeas corpus would be asked for while his client was in detention under the Coroner's orders. He said further that Hiller could have no motive for killing Edwards, as the later was not an heir to the property of Mrs. Abigail Hiller, and his death would not in any way help Hiller.

CAPTURE NEGRO SUSPECT.

MURDER OF PRICE BROTHERS.

[BY THE ASSOCIATED PRESS—P.M.]

REDDING, Jan. 5.—A negro giving the name of James Brown, suspected of the murder of the Price brothers, was captured this evening just below Red Bluff by Sheriff Boyd. He said he had been at Redding and Kennet but not at Centerville and was a stranger. He had a barley sack full of odds and ends, but nothing connecting him with the crime. A point in his favor was the fact that a barley sack carried by the murderer was found yesterday by the trailers near the scene of the murder.

The murdered brothers were buried in the same grave today. The autopsy today developed the fact that John Price was shot once with a revolver and twice with a rifle. Tom was killed with a shotgun.

CRIME BRIEFS.

Train Didn't Pass Soon Enough.

CHICAGO, Jan. 5.—William J. Moran, aged 19 years, confessed today to the killing last night of Robert Collier, aged 17 years, during a quarrel, after which Moran says he placed Collier's body on the railroad track in the hope that a passing train would hide the crime. The accidental discovery of the body before a train had passed disclosed the fact that Collier had been killed by a pistol bullet.

Hoffman May Escape Punishment.

CHICAGO, Jan. 5.—Through the timely arrest of Lena Bach, woman of many aliases and self-confessed diamond thief, Henry Hoffman, reputed burglar and diamond smuggler of international fame, may escape punishment in the United States courts for a crime which he is said to have confessed to Agents Scanlan and Webb of the Secret Service. Hoffman will try to show that the diamonds were stolen by Lena Bach from a house in New York.

Jealous Husband; Two Dead.

CHICAGO, Jan. 6.—[Exclusive Dispatch.] A domestic tragedy resulting from the wrath of a jealous husband, is suggested by the police to account for the death of J. E. Moeller, recently from San Francisco, and Mrs. C. O. Almberg, the beautiful young wife of a Chicago insurance broker. Their bodies were found lying in an alley near Buckingham Place early this morning. Both had been shot to death. Moeller had been employed by the woman's husband as a solicitor, and was on friendly relations with the Almberg family.

COCKRAN IMPROVING.

New York Congressman is Enjoying Himself at Santa Barbara in Spite of Ill Health.

[BY THE ASSOCIATED PRESS—P.M.]

SANTA BARBARA, Jan. 5.—Representative W. Bourke Cockran of New York, who has been in Santa Barbara for some days past, having been ordered to Southern California by his doctors to escape the rigors of the eastern winter, is greatly improved in health and expects to return to Washington on January 15.

"I was threatened with pneumonia some weeks ago," said Mr. Cockran today, "and was obliged to leave both business and social obligations in New York on very short notice, to seek a milder climate. Since coming to Southern California, however, my health has greatly improved. I have enjoyed my trip immensely, and will carry back nothing but pleasant recollections in spite of the inauspicious conditions under which my present trip was made."

It is probable that Mr. Cockran will visit several points of interest in Southern California before returning to Washington.

MACHIN'S Quick Clearance

The one reduction sale that is creating a real lively sensation.

Neckwear

The most exciting bargains that ever created lively selling. Our display of fine holiday novelty neckwear is selling fast under pressure of the following deep cuts:

$1.50 and $1.75 Lines

$1.00 For Choice

Beautiful line of embroidered and lace neckwear worth up to 75c on sale at **3 for 50c** See window.

Shirtwaists

This sale is by far the most important event of the year. Prices have dropped to the lowest point ever reached.

$10.00 colored taffetas..... $5.00
$5.00 mohair waists..... $2.50
$7.50 colored silk and linen waists..... $4.00

—All others in like proportion—

Machin Shirt Co.
Makers of High Grade Shirts.
124 South Spring St.

"Correct Hats for all Men"

The stylish dresser who has an eye for economy wears

Siegel $3.00 Hats

look and wear as well as any $5.00 hat

Newest shapes
Soft or stiff
Black or colors

Siegel
Hatter and Haberdasher
103 SOUTH SPRING.

Under Nadeau Building.

BRENT'S

710 to 718 South Main Near 7th Street

Largest building occupied by any retail store in Los Angeles.

EXTRA SPECIAL FOR SATURDAY

Brent's stands alone and independent in its fight against the Trust.

The Trust is compelled to ask high prices in order to pay their tremendous expenses.

Brent's positively sells all class of goods from 25 to 40 per cent. below the Trust. Remember also that our stock is entirely new and that we exclusively control the sale of many modern inventions in the furniture line which manufacturers have refused to sell to the Trust.

Window Shades 25c

Hundreds of substantial window shades, 36 inches wide, seven feet long, fitted rollers, best workmanship throughout. Regular price 40c.

Blown Tumblers 50c Dozen

Ten thousand beautiful crystal clear glass tumblers, dainty in appearance and extra good quality. Regular price $1; special Saturday, 50c a dozen.

Dressers

$20.00 Solid Oak Dresser, 19x42, shaped base, with divided serpentine top drawers; has 22x28 pattern beveled French plate mirror; imperial finish. Our Anti-Trust Price, $12.75.

$22.50 Golden Birch Dresser, 19x42 shaped base, with divided top drawers; handsome beveled French plate mirror. Our Anti-Trust Price, $15.75.

$27.50 Bird's-Eye Maple Dresser; has shaped base, with full swell front and divided top drawers; pattern beveled French plate mirror; size 22x28. Our Anti-Trust Price, $18.75.

$17.50 Solid Oak Princess Dresser; has beveled pattern French plate mirror; has full swell front. Our Anti-Trust Price, $12.75.

Other Dressers, $5.85, $8.50, $9.00 and up.

Parlor Furniture

This is a line on which all the trust stores put fancy prices. At Brent's parlor furniture is marked in the same proportion as all other lines. You pay only what the article is worth.

$75.00 Five-piece Parlor Set, upholstered with beautiful three-toned verona; handsome mahogany frames; best spring seats; best workmanship. Anti-Trust Price, $45.00.

$22.50 Handsome Settee; has fancy shaped frame and loose cushion, with spring seat. Anti-Trust Price, $16.50.

$40.00 Beautiful Parlor Table, oval shaped; has heavy pedestal legs, with four-inch ball feet; comes in quartered oak and veneered mahogany, polished. Our Anti-Trust Price, $25.00.

$50.00 Handsome Parlor Cabinet, 34 inches wide, 64 inches high; has several artistic shelves; handsome 16x30 shaped beveled French plate mirror at top; 17x10x17 cabinet, with leaded glass door, glass shelf and mirror back. Our Anti-Trust Price, $32.50.

Ladies' House Desks

$9.00 Ladies' Desk; has large writing space and French legs; comes in golden weathered oak and mahogany. Our Anti-Trust Price, $5.75.

$12.00 Ladies' Desk; has writing space 20x22, convenient pigeon-holes, etc., and large drawer, with lock; comes in veneered mahogany, golden and weathered oak. Our Anti-Trust Price, $7.75.

$12.50 Bird's-Eye Maple Ladies' Desk; has large writing space, with convenient pigeon-holes, etc., and large drawer, with lock. Our Anti-Trust Price, $8.25.

$50.00 Elegant Ladies' House Desk; has full roll, swell writing space 32 inches wide, various pigeon-holes and two small drawers in writing section; has three large drawers in base; roll finish at bottom and claw feet; comes in veneered mahogany and beautiful golden quartered oak. Our Anti-Trust Price, $37.50.

Iron Beds

There is a decided pleasure in looking over our line of Iron Beds. We have all the new designs and colors. We show an immense line of Iron Beds in Quaker gray, Austrian red, Pompeiian bronze, dull black, vernis marten and all the latest aluminum colors.

$12.00 Handsome Iron Bed, continuous post design; comes in all colors; no extra charge for aluminum colors. Three-quarters and full size, $7.75.

$14.00 Iron Bed; has heavy posts, square top and beautiful scroll filling; all colors. Our Anti-Trust Price, $9.00.

$17.50 Beautiful Iron Bed; has heavy posts and extra heavy aluminum colors. Our Anti-Trust Price, $12.00.

Other Iron Beds, $2.50, $3.50, $4, $5 and up.

Extension Tables

All our customers are well pleased with our Extension Tables. You will be suited. We are never out of the most popular styles.

$9.00 Extension Table; has 42-inch square top, pretty shaped legs; the legs are set under table and fastened with bolts instead of screws, as in most tables offered at this price. Our Anti-Trust Price, $5.75.

$35.00 Handsome Quartered Oak Pedestal Extension Table, 44-inch round top; has large pedestal and claw feet. Our Anti-Trust Price, $24.00.

Other Extension Tables, $6.75, $9, $10, $11, $12, $13.50, $15 up to $65.

China Closets, Buffets and Sideboards

We will surprise you with our Low Anti-Trust Prices on Buffets, Sideboards and China Closets—$12.50, $13.50, $14.50, $15, $16, $17.50 and up.

Specialties

We sell the Popular Cooker Chief, Estate, Peerless, Cottage and Climax Gas Ranges. These ranges are guaranteed, and we would not want you to have one if it was not satisfactory.

Prices $12, $15, $19, $20, $22 and up.

We sell the Famous Quick Meal Gasoline Stoves and Ranges. The Quick Meal is the best gasoline stove in the market. Ask your neighbor.

We sell a complete line of small household articles, including Crockery, Glassware, Lamps, Cooking Utensils, Brooms, Washers, Wringers, Cutlery, etc.

THE WAITER GIRL AND HER STRIKE.

WHEN the other hash ladies wouldn't strike at a fashionable Westlake hotel, yesterday, Mary Cain, she "yoomped her yob."

Miss Mary is a damsel with a haughty forefinger who condescends to take money for seating guests at this tourist hotel.

All Mary has to do is to raise one finger. When she gives a family that look, they crawl under the nearest table.

Miss Cain's luncheon hour closes at 2:30 p.m.

At 1:32½ came a hurried, breathless man bustling into the dining-room. He tried to get by Miss Cain and slide into a chair; but she turned and fixed him with that look.

He tried to plead that he was hungry—he tried to tell her he needed food, but Mary waved him scornfully away.

He crawled out again, crushed and empty. The proprietor found him and pitied him.

Taking him under his protecting wing, the two marched back to the dining-room with tremulous misgivings.

"D'y' see th' clock?" was all that Mary said.

The forbidding hands had crept around to 1:34.

"Nobody gets nothing to eat after 1:30," she said.

With the courage of a Napoleon, the boss told Mary that the hungry should be fed.

MARY CAIN RAISING ——

Without a word, Miss Cain's apron came off. Her forefinger was withdrawn.

Miss Cain had "yoomped the yob."

Miss Cain tried to get up a strike and take the other girls out of the dining-room; but they would not go. As a strike organizer Mary is quite as much of a success as Arthur May.

THE EASY OIL.

Scott's Emulsion is "the easy oil"—easy to take, easy in action. Its use insures deliverance from the griping and nauseating sensation peculiar to the raw oil. Nobody who has any regard for their stomach thinks of taking cod liver oil in the old way when Scott's Emulsion is to be had. It is equally certain that no one having a regard for their health will accept a cheap emulsion or alcoholic substitute for Scott's Emulsion. It fulfills every mission of cod liver oil and more.

SCOTT & BOWNE, 409 Pearl Street, New York.

Good News for Men

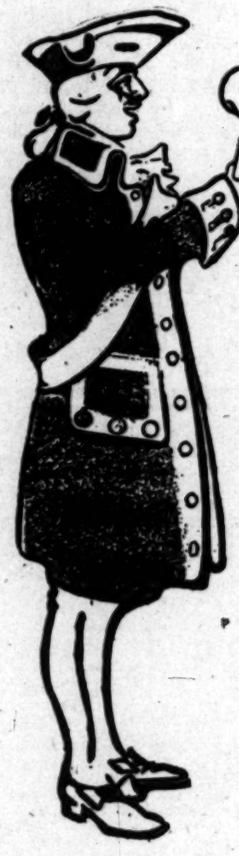

Cold Weather Underwear at Warm Weather Prices

We realize that we'll be compelled to reduce underwear prices, sooner or later. It's our plan to reduce them "sooner" rather than "later," and give you the benefit of the saving right when you need the goods most. We know just how much we'll need for the regular trade, and we have too much on hand. If cutting prices will move the surplus goods we're glad to give you the benefit. Buy now and save money.

75c KIND	Medium weight natural gray merino underwear, all sizes in shirts and drawers for men.....	NOW 50c
$1.00 KIND	Heavy winter weight ribbed balbriggan, choice of unbleached or blue, all sizes for men.....	NOW 65c
$1.00 KIND	Medium weight natural gray wool underwear—a good all-the-year-round kind for California.....	NOW 75c
$1.25 KIND	Wright's hygienic fleece-lined underwear—warm, comfortable, soft; shirts or drawers.....	NOW 95c
$1.50 KIND	Cooper's ribbed underwear, very fine quality; come in a good shade of solid blue; all sizes.....	NOW $1.20
$2.00 KIND	Natural gray Australian lamb's wool underwear, just the thing for the man who wears all wool.....	NOW $1.50
$3.00 KIND	Pfister Xyloret fine mercerized lisle underwear, comes in blue or pink with white stripes; all sizes.....	NOW $2.50
$3.75 KIND	Fine German silk underwear, medium weight, neat blue stripe; fine goods for the man who doesn't like wool.....	NOW $2.50

The sale begins this morning, and will continue for a short time only. We haven't a great stock to unload, and just the minute we have sold a sufficient quantity to bring the stock down to the normal amount prices go back to the original.

131 South Spring

Bowman & Co.

SOLE AGENTS FOR HARDERFOLD NON-SHRINKABLE UNDERWEAR.

Lightest, Strongest
And best Trunk is the
RATTAN
—MADE ONLY BY—
J. C. CUNNINGHAM, Phone 811 220 S. SPRING ST

SILKS EXCLUSIVELY
THE SILK STORE
(From Loom to Consumer)
219 MERCANTILE PLACE

PIANOS
FOR RENT
$4.00 A MONTH
Bartlett Music Co.
Op. City Hall

Legal.

Stockholders' Meeting.

NOTICE IS HEREBY GIVEN THAT THE annual meeting of the stockholders of the Title Insurance and Trust Company will be held at the office of the company in the Abstract Block, No. 261 New High street, in the city of Los Angeles, county of Los Angeles, State of California, on Tuesday, January 9, 1906, at 7 o'clock p.m., for the purpose of electing a board of directors and transacting such other business as may come before such meeting.

WILLIAM H. ALLEN, JR., President.
O. P. CLARK, Secretary.

NOTICE OF STOCKHOLDERS' MEETING of the Farmers' and Merchants' National Bank of Los Angeles. The annual meeting of stockholders of the Farmers' and Merchants' National Bank of Los Angeles, will be held at the bank building, on the northwest corner of Main and Fourth streets in the city of Los Angeles, Cal., on Tuesday, January 9, 1906, at 2 o'clock p.m., for the purpose of electing a board of directors to serve for the ensuing year and for transacting such other business as may come before the meeting.

CHAS. SEYLER, Cashier.
Los Angeles, Cal., December 9, 1905.

Notice.

THE ANNUAL MEETING OF THE STOCKholders of the Long Beach Water Company, for the purpose of electing directors for the ensuing year, amending the bylaws and the transaction of such other business as may properly come before it, will be held at the office of the company, in the city of Long Beach, California, at 2:30 p.m. on Wednesday, Jan. 10th, 1906.

H. V. KETCHERSIDE, Secretary.
Dec. 30th, 1905.

Stockholders' Meeting.

To the stockholders of the California Industrial Company. The regular annual meeting of the stockholders of the California Industrial Company will be held at the office of said corporation, at corner of Fourth street and Santa Fe avenue, Los Angeles, county of Los Angeles, State of California, on Monday, January 15, 1906, at the hour of 2 o'clock p.m. of said day, for the purpose of electing directors of said corporation for the year thence ensuing and for the transaction of such other business as may properly come before the meeting.

S. I. MERRILL, Secretary California Industrial Company.
Los Angeles, Cal., January 4, 1906.

SEALED PROPOSALS WILL BE RECEIVED at office of Treasurer Pacific Branch, N. H. D. V. S., Soldiers' Home, Los Angeles county, Cal., until 12 o'clock m., January 29, 1906, and then opened, for construction of chaplain's quarters, in accordance with instructions and specifications, copies of which, with blank proposals and other information, may be had upon application. T. J. COCHRAN, Treasurer.

Classified Liners.

Times' "Liner" Advertisers—Important. Note change in rate for Sunday classified advertisements. Commencing Sunday, October 1, 1905, the rate for Sunday "Liners" was raised to 1½ cents per word for each insertion; minimum charge, 25 cents, as at present. This slight advance is amply justified by the present Sunday circulation of The Times, which averages over 60,000 copies. (When the 1-cent-per-word rate was established in 1893, The Times Sunday circulation was only 14,000 copies.) The "Liner" rate for the daily—1 cent per word—will stand as at present.

Telephone your want advertisements. Ring up "The Times" any time of day or night, and secure prompt and careful attention. Rates one cent a word each insertion in the Daily; 1½ cents per word in the Sunday edition; minimum charge, 25c.

"Liner" (classified) advertisements for Sunday insertion received over the counter or by telephone after 11 o'clock Saturday nights will be inserted under heading of "Too Late to Classify."

The Times cannot guarantee accuracy or assume responsibility for errors of any kind occurring in telephoned advertisements.

Sunday real estate advertisements, to be classified properly, must be in The Times office before 10 o'clock Saturday nights. Rate 1½ cents per word.

SPECIAL NOTICES—

TO MARINERS.

You will please take notice that the Sunset Telephone and Telegraph Company has installed and is maintaining, between SAN PEDRO and TERMINAL ISLAND, one (1) subaqueous telephone and telegraph cable, 400 feet in length, and one (1) cable 750 feet in length.

That at said points said company will maintain monuments indicating the place where said cable lies.

San Francisco, Dec. 13, 1905.

DISSOLUTION NOTICE. NOTICE IS hereby given, to all whom it may concern, that the partnership, heretofore existing between the undersigned, under the firm name of A. W. Reinholz & Co., at 327 East First street, in the city of Los Angeles, has been dissolved by mutual consent, the undersigned, A. W. Reinholz, retiring from the business. Los Angeles, December 26, 1905. A. W. REINHOLZ. DAVID SCHWED.

WANTED—A NAME FOR A MINING TOWN in Arizona. Conditions of contest are name must consist of only one word of not over ten letters. All names with name of sender must be in by January 25. Awards will be made February 1. First prize, $25 cash; second prize, $5 cash; next ten best names, $1 each. Address all letters to BOX 198, Prescott, Ariz. 13

TELEPHONE YOUR "WANT" ADS. TO The Times. Special clerks are constantly in waiting at the other end of your phone to take your ad. Ring up any time of day or night. Sunset PRESS ONE. Home "THE TIMES." Rate 1 cent per word in the Daily Times. 1½ cents per word Sunday.

W. A. SEYMOUR, Practical Pattern Maker and Chaser. ORIGINAL DESIGNS IN PORTABLE LAMPS Natural leaves, flowers and novelties. In sheet and cast metals with chemical coloring a specialty. 476 N. Beaudry ave. Home Phone 2746. 7

DIVIDEND NOTICE. Dividend No. 2 of the Elysian Park tract, of $200 per share, is now payable at the office of M'GARVIN & BRONSON CO. 6 234 H. W. Hellman Blk.

WM. MARKIN, CLEANER OF WALL PAPER. Fresco work and painted ceilings. Orders taken. 412 AVE. 66. Home phone 26240. 10

CALIFORNIA STEAM CARPET CLEANING WORKS, cleans carpets; upholstering and repairing. 229 E. 4th. Tel. Main 715. Home 715.

GLOVE AND UMBRELLA MAKERS. Buy here at factory prices. Big assortment. 117 W. FOURTH ST. H. W. Hellman Bldg.

FEATHER PILLOWS RENOVATED AT ACME FEATHER WORKS, 1308 S. Seventh st. Tel. Sunset Main 1186. Home 1601.

ESTHER J. SMITH HAS OPENED DRESS making rooms in CHAMBER OF COMMERCE BLDG. Prices reasonable. 6

BORDERS SAME PRICE AS PAPER. BEST paint, $1.50 gallon. WALTER, 627 S. Spring.

LACE CURTAINS LAUNDERED BY HAND. Home 24719. West 291. MRS. HEATH.

RATE FOR ADS. UNDER THIS HEADING 25c per line; minimum charge 50c.

PERSONAL—Business.

PERSONAL—VAN CORTLAND, Astral Dead-Trance Medium Palmist Adviser, 30½ S. Hill. 31

I do hereby solemnly agree and guarantee to make no charge if I fail to call you by name in full, names of your friends, enemies or rivals. I promise to tell you whether your husband, wife or sweetheart is true or false; tell you how to gain the love of the one you most desire, even though miles away; how to succeed in business, speculation, lawsuits; how to marry the one of your choice; how to regain youth, health and vitality; removes evil influences, cures drink habit, locates treasures, cures all nervous diseases.

How can I have good luck?
How can I succeed in business?
How can I make my home happy?
How can I marry the one I choose?
How soon can I marry?
How can I make any one love me?
How soon will my lover propose?
How can I get a good position?
How can I remove bad influences?
How can I control any one?
How can I hold my husband's love?
How can I keep my wife's love?

Hours, 9 to 8 daily and Sunday.
VAN CORTLAND,
6 1359½ S. Broadway.

PERSONAL—CALL AT ONCE AND SAVE $4; my $5 readings for $1 this week. PROF. SHELDON, Palmist and Psychic.

I do hereby solemnly agree and guarantee to make no charge if I fail to tell your name, occupation and what you called for; promise to tell you whether husband, wife or sweetheart is true or false; tell you when and when you will marry—in fact, I will tell you every hope, fear or ambition better than you can tell yourself; I restore lost affection, reunite the separated, cause happy marriage, make you successful, cure disease and lost vitality.

Low fee this week.
PROF. SHELDON,
The Windham,
109½ South Broadway.
(Between First and Second sts.) 6

PERSONAL—MARGARET GRAHAM, "The Successful Psychic." Tells you what you desire to know. Readings given by mail, to out-of-town patrons. Sketch readings by mail, $1. Full life readings by mail, $5. Inclose stamp and give time of birth.

Office hours 9 a.m. to 7 p.m. Evenings by appointment. Fees most reasonable.
MARGARET GRAHAM.
129½ South Broadway.
Directly opposite Mercantile Place.

PERSONAL—TELEPHONE YOUR "WANT" ads. to The Times. Special clerks are constantly in waiting at the other end of your 'phone to take your ad. Ring up any time of day or night. Sunset PRESS ONE. Home "THE TIMES." Rate one cent per word in the Daily Times. 1½ cents per word Sunday.

PERSONAL—VERDI SCHOOL OF SINGING, 705 WESTLAKE AVE.

We want 4 good tenor voices and 2 good second basses, cultivated voices or not, for grand opera chorus; willing to give them the necessary instruction. HOME PHONE 2578. 6

PERSONAL—PRIVATE DETECTIVE OF 20 years' experience, government and criminal work, 2 years' city work here; A-1 references, solicits commercial, law and confidential business. J. A. MEAD, Grand Pacific Hotel. 7

PERSONAL—MRS. MASSON, THE NOTED London palmist, is at 332 S. SPRING ST. Readings are conscientious and scientific, and give the precise information desired. HIGH-CLASS PATRONAGE SOLICITED.

PERSONAL—MRS. PARKER, RELIABLE palmist and life reader, business, law suits, mineral locations described. Speculations, the love, travels, health; all affairs of life. 308 S. SPRING, room 1.

PERSONAL — IF KENNETH FIELDS, adopted son of Ralph Fields is in Los Angeles, please address BERT STOUT, General Delivery, Los Angeles. 7

PERSONAL—WILL SIR JOHN DUFFY, native of the Hollow Square, please send his address to his niece, at 668 West Second st., Los Angeles, Cal. 7

PERSONAL — SIGUNA, PSYCHIC AND palmist, tells full names, dates and facts. Will read your palm for 25 cents. 329½ SOUTH SPRING. 6

PERSONAL — CLIQUO. JUST ARRIVED from the metropolis, reads your hand for 10 cents. Visit her today. 256 EAST FIFTH ST. 6

WANTED—Help, Male.

WANTED — BREAD BAKER, $15; CAKE baker's helper, $10 week. 2521 CENTRAL AVE. 7

WANTED—BOYS C. & E. TO COME HOME, mama very sick, worrying about you. 9

WANTED—FIRST-CLASS SOLICITORS. 2027 W. PICO ST. 7

WANTED—2 BOYS AT VAN VORST & BERMAN, 6th and Carolina st. 7

WANTED—2 SHINGLERS AT 728 KENT st., near Alvarado and Sunset Blvd. 7

WANTED — A MAN TO DRIVE EXPRESS wagon. Call at 634 CENTRAL AVE. 6

Classified Liners.

Times' "Liner" Advertisers—Important. Note change in rate for Sunday classified advertisements. Commencing Sunday, October 1, 1905, the rate for Sunday "Liners" was raised to 1¼ cents per word for each insertion; minimum charge, 25 cents, as at present. This slight advance is amply justified by the present Sunday circulation of The Times, which averages over 60,000 copies. (When the 1-cent-per-word rate was established in 1893, The Times Sunday circulation was only 14,000 copies.) The "Liner" rate for the daily—1 cent per word—will stand as at present.

Telephone your want advertisements. Ring up "The Times" any time of day or night, and secure prompt and careful attention. Rates one cent a word each insertion in the Daily; 1¼ cents per word in the Sunday edition; minimum charge, 25c.

"Liner" (classified) advertisements for Sunday insertion received over the counter or by telephone after 11 o'clock Saturday nights will be inserted under heading of "Too Late to Classify."

The Times cannot guarantee accuracy or assume responsibility for errors of any kind occurring in telephoned advertisements.

Sunday real estate advertisements, to be classified properly, must be in The Times office before 10 o'clock Saturday nights. Rate 1¼ cents per word.

SPECIAL NOTICES—

TO MARINERS.
You will please take notice that the Sunset Telephone and Telegraph Company has installed and is maintaining, between SAN PEDRO and TERMINAL ISLAND, one (1) subaqueous telephone and telegraph cable, 600 feet in length, and one (1) cable 750 feet in length.
That at said points, said company will maintain monuments indicating the place where said cable lies.
San Francisco, Dec. 18, 1905.

DISSOLUTION NOTICE. NOTICE IS hereby given, to all whom it may concern, that the partnership, heretofore existing between the undersigned, under the firm name of A. W. Reinholz & Co., at 327 East First street, in the city of Los Angeles, Cal., has been dissolved by mutual consent, the undersigned, A. W. Reinholz, retiring from the business. Los Angeles, December 30, 1905. A. W. REINHOLZ, DAVID SCHWED.

WANTED—A NAME FOR A MINING TOWN in Arizona. Conditions of contest are name must consist of only one word of not over ten letters. All names with name of sender must be in by January 25. Awards will be made February 1. First prize, $25 cash; second prize, $5 cash; next ten best names, $1 cash each. Address all letters to BOX 196, Prescott, Ariz. 12

TELEPHONE YOUR "WANT" ADS. TO The Times. Special clerks are constantly in waiting at the other end of your phone to take your ad. Ring up any time of day or night. Sunset PRESS ONE, Home "THE TIMES." Rate 1 cent per word in the Daily Times, 1¼ cents per word Sunday.

W. A. SEYMOUR,
Practical Pattern Maker and Chaser.
ORIGINAL DESIGNS IN PORTABLE-LAMPS
Natural leaves, flowers and novelties. In sheet and cast metals with chemical coloring a specialty. 470 N. Beaudry ave. Home Phone 2346. 7

DIVIDEND NOTICE.
Dividend No. 2 of the Elysian Park tract, of $100 per share, is now payable at the office of M'GARVIN & BRONSON CO., 6 308 H. W. Hellman Blk.

WM. MARXIN, CLEANER OF WALL PAper. Fresco work and painted ceilings. Orders taken. 413 AVE. 65. Home phone 39249. 10

CALIFORNIA STEAM CARPET CLEANING WORKS, cleans carpets; upholstering and repairing. 229 E. 4th. Tel. Main 715. Home 715.

GLOVE AND UMBRELLA MAKERS.
Buy here at factory prices. Big assortment. 117 W. FOURTH ST. H. W. Hellman Bldg.

FEATHER PILLOWS RENOVATED AT ACME FEATHER WORKS, 1103 E. Seventh st. Tel. Sunset Main 1166. Home 8041.

ESTHER J. SMITH HAS OPENED DRESSmaking rooms in CHAMBER OF COMMERCE BLDG. Prices reasonable. 6

BORDERS SAME PRICE AS PAPERS. BEST paint, $1.50 gallon. WALTER, 627 S. Spring.

LACE CURTAINS LAUNDERED BY HAND. Home 24719. West 391. MRS. HEATH.

RATE FOR ADS. UNDER THIS HEADING 20c per line; minimum charge 50c.

PERSONAL—
Business.

PERSONAL—VAN CORTLAND,
Astral Dead-Trance Medium Palmist Adviser, My $5 Reading, $1.
I do hereby solemnly agree and guarantee to make no charge if I fail to call you by name in full, names of your friends, enemies or rivals. I promise to tell you whether your husband, wife or sweetheart is true or false; tell you how to gain the love of the one you most desire, even though miles away; how to succeed in business, speculation, lawsuits, how to marry the one of your choice; how to regain youth, health and vitality; removes evil influences, cures drink habit, locates treasures, cures all nervous diseases.
How can I have good luck?
How can I succeed in business?
How can I make my home happy?
How can I marry the one I choose?
How soon can I marry?
How can I make any one love me?
How soon will my lover propose?
How can I get a good position?
How can I remove bad influences?
How can I control any one?
How can I hold my husband's love?
How can I keep my wife's love?
Hours, 9 to 8 daily and Sunday.
VAN CORTLAND,
6 115½ S. Broadway.

PERSONAL—CALL AT ONCE AND SAVE $4; my $5 readings for $1 this week.
PROF. SHELDON,
Palmist and Psychic.
I do hereby solemnly agree and guarantee to make no charge if I fail to tell your name, occupation and what you called for; I promise to tell you whether husband, wife or sweetheart is true or false; tell you whom and when you will marry—in fact, I will tell you every hope, fear or ambition better than you can tell yourself; I restore lost affection, reunite the separated, cause happy marriage, make you successful, cure disease and lost vitality.
Low fee this week.
PROF. SHELDON,
The Windham,
109½ South Broadway.
(Between First and Second sts.) 6

PERSONAL—
MARGARET GRAHAM,
"The Successful Psychic."
Tells you what you desire to know. Readings given by mail, to out-of-town patrons. Sketch readings by mail, $1. Full life readings by mail, $5. Inclose stamp and give time of birth.
Office hours 9 a.m. to 7 p.m. Evenings by appointment. Fees most reasonable.
MARGARET GRAHAM,
539½ South Broadway.
Directly opposite Mercantile Place.

PERSONAL—TELEPHONE YOUR "WANT" ads. to The Times. Special clerks are constantly in waiting at the other end of your 'phone to take your ad. Ring up any time of day or night. Sunset PRESS ONE. Home "THE TIMES." Rate one cent per word, in the Daily Times, 1¼ cents per word Sunday.

PERSONAL—VERDI SCHOOL OF SINGING, 795 WESTLAKE AVE.
We want 4 good tenor voices and 2 good second bassos, cultivated voices or not, for grand opera chorus; willing to give them the necessary instruction. HOME PHONE 2579. 6

PERSONAL—PRIVATE DETECTIVE OF 19 years' experience, government and criminal work, 2 years' city work here; A-1 references, solicits commercial, law and confidential business. J. A. MEAD, Grand Pacific Hotel. 7

PERSONAL—MRS. MASSON, THE NOTED London palmist, is at 322 S. SPRING ST. Readings are conscientious and scientific, and give the precise information desired. HIGH-CLASS PATRONAGE SOLICITED.

PERSONAL—MRS. PARKER, RELIABLE palmist and life reader, business, law suits, mineral locations, described. Speculations, love, travels, health; all affairs of life. 444 S. SPRING, room 1.

PERSONAL — IF KENNETH FIELDS, adopted son of Ralph Fields is in Los Angeles, please address BERT STOUT, General Delivery, Los Angeles. 7

PERSONAL—WILL SIR JOHN DUFFY, native of the Hollow Square, please send his address to his niece, at 408 West Second st., Los Angeles, Cal. 7

PERSONAL — SIGUNA, PSYCHIC AND palmist, tells full names, dates and facts. Will read your palm for 25 cents. 528½ SOUTH SPRING. 6

PERSONAL — CLIQUO, JUST ARRIVED from the metropolis, reads your hand for 10 cents. Visit her today. 106 EAST FIFTH ST. 6

WANTED—
Help, Male.

WANTED — BREAD BAKER, $15; CAKE baker's helper, $10 week. 2521 CENTRAL AVE. 7

WANTED—BOYS C. & E. TO COME HOME, mama very sick, worrying about you. 9

WANTED—FIRST-CLASS SOLICITORS. 2337 W. PICO ST. 8

WANTED—3 BOYS AT VAN VORST & BERMAN, 6th and Carolina st. 7

WANTED—2 SHINGLERS AT 2131 KENT st., near Alvarado and Sunset Blvd. 7

WANTED — A MAN TO DRIVE EXPRESS wagon. Call at 608 CENTRAL AVE. 6

WANTED—
Help, Male.

WANTED—
HUMMEL BROS. & CO.,
EMPLOYMENT AGENTS.
A strictly first-class, reliable agency. All kinds of help promptly furnished. Your orders solicited.
116 and 118 East Second st. Between Main and Los Angeles sts. Largest and best equipped offices on the Pacific Coast.
TELEPHONE MAIN 509. HOME EX. 509.
Married man, home place, $40 and house; boy, for fruit wagon, $12 etc.; ranch blacksmith, $50 etc.; sign painter, $3.50; upholsterer, $3; bridge carpenters, $3, free fare; plow teamsters, $30 etc.; ranch hands, $26, $30 etc.; milkers, $35 etc.; carpenters, $3.50; boy for planing mill, $6 week.
HOTEL DEPARTMENT.
Soda dispenser, $10; second baker, country, $10 etc.; waiter, small hotel, $6 etc.; 2 housemen, yardman, country, $25 etc.; man for Turkish baths, $8; young man for ice cream, $20 etc.; assistant pantryman, $30 etc.; second head waiter, $30; baker's helper on cakes, $9 and room; marker and sorter, $18; washer and engineer, $18; man and wife, porter and chambermaid, $50.
See our women's list for "Female Help" wanted.
HUMMEL BROS. & CO.,
6 118 E. Second st.

WANTED—
There is an employer somewhere looking for just such a man as you, let us bring you two together.
Ask to see list at office.
Employers desiring to engage competent help in any line call Home phone 8225. Our services are absolutely free of charge to employers.
Our methods are entirely new and different from the "employment agency" heretofore conducted and we respectfully solicit your patronage. We would be pleased to have our representative call on you at any time and explain our method of doing business.
COMMERCIAL BROKERS' ASSN., 415 Thorpe Bldg., N. Broadway and Franklin st.
Office hours, 9 a.m. to 5 p.m. 6

WANTED—
Do you want a high grade position?
We furnish banks and business houses with cashiers, tellers, bookkeepers, clerks, accountants; corporations with managers, secretaries, auditors and treasurers; factories with superintendents, foremen, inspectors, cost keepers and resident agents; foreign correspondents and traveling representatives; firms with buyers, foreign representatives, managers of branch offices; credit men, advertising men and experienced salesmen; public officials, business and professional men with private secretaries; confidential clerks and expert stenographers; newspaper, magazine and publishing houses with reporters, artists and solicitors; railroad and insurance companies with all branches of work. These are the kind of men we want and are continually placing.
THE LOS ANGELES REFERENCE AND BOND ASSOCIATION, 433 and 434 Germain Bldg. 6

WANTED—
HUMMEL BROS. & CO., 116 E. Second st. First-class chocolate dipper, Mexico, $12 week; waitress, first-class hotel, Arizona, $30 etc., fare paid; waitresses, beach, $25 etc.; 2 waitresses, hotel, country, $25 etc.; 10 waitresses, city, $25 etc.; waitresses, near city, $30 etc.; girl, help in delicacy store, $1 day; lady for solicitor, no canvassing, salary; chambermaid, city, $25 etc.; 2-meal waitress, $6 week; working housekeeper, $40 etc.; waitresses, commercial hotel, $25 etc.; German woman, help cooking, $35 etc.; housegirls, city and country, $25 etc.; girls to assist, $15 etc.
HUMMEL BROS. & CO., 116 E. Second st. 7

WANTED — EXPERIENCED PRICE AND stock clerk in steam, gas and water goods, engineer's supplies, etc.; party acquainted with city trade and capable taking later position as salesman given preference. State age, experience and salary. Communications treated confidentially. Good position for right man. Address T, box 62, TIMES OFFICE. 7

WANTED—AN ENERGETIC YOUNG MARried couple, of good standing and address, to represent us in a special line of work. Prefer those who are familiar with Los Angeles and who have some knowledge of real estate. Apply to MR. NEWTON, With WRIGHT & CALLENDER, 7 323 S. Hill st.

WANTED—
CROWLEY'S LABOR AGENCY,
Main 2978. 111½ E. 2nd st. Home 2322.
Foreman, railroad camp, ...$75 mo. and fd.
Concrete foreman, ...City
Engineer, pile driver, ...$4 day.
Cement finisher, ...City
2 blacksmiths, camp ......$2.50 day and fd.
60 trackmen, Tonopah railroad, ... $2.25 day.
500 men, government work, ...Arizona.
40 teamsters, beach, ...$2.25 day. 6

WANTED—
MUTUAL INDUSTRIAL ASSN.,
Free Employment Dept., 451½ S. Main st.
Drug clerk, $75; refrigerator man, $150; man and wife, rooming-house, $45 and room; A1 short order cook, city, $18 wk.; second cook, restaurant, $12 wk.; young man learn architectural draughting, $9 wk.; young man learn drug business, salary; teamsters, near city, $2.25 day; 2 hardwood floor layers, $4 day; young man learn pressfeeding, salary. Others see our list at office.

WANTED—INDEPENDENT GORDON AND Universal pressmen; must be accurate and clean workmen, well versed in color work, embossing and the higher grades of printing; men of good habits, clean character, who possess initiative and individuality of purpose, calculated to withstand the behests and blandishments of union labor walking delegates, will find permanent situations at good wages. Address, stating experience, references, salary expected, and last place of employment, K, box 14, TIMES OFFICE.

WANTED—
CHARLEY NAKAMURA'S
JAPANESE EMPLOYMENT AGENCY,
748 South Los Angeles street.
Telephones Main 1145, Home 6733.

WANTED — AT ONCE, A CAREFUL, healthy experienced automobile driver, must be a thorough machinist and take entire charge of car repairing, etc. Do not only want a driver, but one who can keep car out of shop, car is a 16 horse power Queen. Apply to MR. NEWTON, 319 South Hill st. 7

WANTED—HANSEN EMPLOYMENT AGCY. 204 E. Second. Both 'phones 383.
Machine elevator man, camp, $50 and found; wagon teamsters, $2 day; 15 teamsters, company work, $2 day; others, $1.25 and board; milkers, $30 and $45; night man for creamery, $15 week; miners, $3 day; man and wife, mine, $80; carriage painter, $3 day; upholsterer, $3 day; boy for fruit wagon, $12 and found; others. 8

WANTED—JAPANESE
PACIFIC EMPLOYMENT BUREAU,
Largest and Most Popular Agency,
631 W. Sixth st., Los Angeles, Cal.
House Cleaning Department.
Window Cleaning Department.
'Phones Home 1078, Main 1714.
General labor contractors. Every department assures responsibility. 11

WANTED—AN EXPERIENCED AND CAPable man, who knows business property values in Los Angeles, to list and sell business property. Must furnish reference. None but experienced need apply. Liberal salary to right party. Between 8:30 and 9:30 see MR. ANDREWS, with
WRIGHT & CALLENDER,
10 319-323 S. Hill st.

WANTED — IN FIRST-CLASS HOTEL, young unmarried man as night clerk and bookkeeper, not afraid of work. Make himself generally useful. First-class local references, absolutely required. Good pay to right party. Room free, no board. Hours from 12 noon to 12:30 night. Address G, box 72, TIMES OFFICE.

WANTED—EXPERIENCED OFFICE AND mercantile assistants should leave their applications with us for good positions. We ask no advance fee for our services. Established in 1900. Highest bank and mercantile references. Apply in person only. EDUCATIONAL EXPERT CO., 525 Byrne Bldg.

WANTED—
JAPANESE EMPLOYMENT AGENCY,
503 W. Sixth st. Main 2784, Home 5254.
COOKS, WAITERS, PORTERS.
Ranch hands, house and window cleaners. By day, hour or contract.

WANTED—
CASH BOYS.
Must be 14 years old, permanent employment, good wages. Apply to manager,
VILLE DE PARIS,
313 South Broadway. 6

WANTED — EXPERIENCED FIRST-CLASS salesmen and window dressers; one for gents' furnishings, hats and clothing; one for shoe department; single young men with Los Angeles references. Apply P.O. DRAWER M, Ocean Park, Cal. 7

WANTED—JAPANESE.
Y. M. A. EMPLOYMENT OFFICE,
Tel. Main 2530, Home 4690. 125 W. Ninth st.

WANTED — A COMPETENT MILL FOREman; one who has had experience on the Coast; must have references; middle-aged man preferred; salary $125 to start with. BRAND MFG. CO., Pasadena, Cal. 6

WANTED—SHOE REPAIRER, PASADENA shoe shop, 57 NORTH RAYMOND AVE. Pasadena, Cal. 6

WANTED — FIRST-CLASS LADIES' TAILor at 307 S. Broadway. S. FRIEDMAN. 6

WANTED—
Help, Male.

WANTED—JAPANESE.
AZUMA EMPLOYMENT AGENCY,
136 Rose st.
'Phone Sunset Main 1307.
All kinds help promptly furnished; day work department; day work done by day or contract.

WANTED—IN A SOUTHERN CALIFORNIA city of 12,000 inhabitants, a steady and competent foreman on bread only, none other need apply, permanent position, at a good salary to right party. Address J, box 40, TIMES OFFICE. 7

WANTED—YOUNG MAN, PERMANENTLY located in Los Angeles, who has had some experience in carrying papers and route work. Inquire or address CIRCULATION MANAGER, The Evening Express. 8

WANTED — ADVERTISING SOLICITOR on an entirely new proposition in Los Angeles and Southern California; must be up to date man; big money. Address Y, box 73, TIMES OFFICE.

WANTED — AN ASSISTANT BOOK-KEEPer for wholesale produce house; good chance for advancement; some knowledge of stenography required. Address J, box 13, TIMES OFFICE. 6

WANTED — A FIRST-CLASS STENOGrapher, who is also a lawyer. Address "Lawyer," box 6, TIMES OFFICE, stating qualifications, experience, etc., and salary expected.

WANTED — ALL-AROUND COMEDIAN TO join medicine company; salary sure; long engagement. Apply between 10 and 1 o'clock Saturday at WALDO HOTEL, Fifth and Main, Room 12. 6

WANTED—WESTMINSTER EMPLOYMENT Agency, 125½ W. 3rd st. Phone Main 4008; Home 1771. Candy maker, $18 to $30 per week; first-class cook, top wages; delicacy salesmen; waiters. 6

WANTED—ASSISTANT BOOKKEEPER AND office man, young man desirous of working up in wholesale house, experience necessary, commencing salary $40 to $60. 636 BRYSON BLDG. 6

WANTED—MAN PASSED MIDDLE AGE TO make his home with us, must be able to teach three children evenings; eastern party preferred. Address Q, box 68, TIMES OFFICE. 7

WANTED—BELL BOY NOT OVER 16 years old, experience not necessary; must live at home and give first-class references; good salary. Address G, box 172, TIMES OFFICE.

WANTED — CARPENTERS TO FIGURE joisting, and framing; new job. 508 BELLEVUE AVE.; ½ block west of Broadway tunnel. 6

WANTED — SHINGLERS, HOOVER AND Seventh st. Call ready to work. 6

WANTED — ANY INTELLIGENT PERSON may earn good income corresponding for newspapers; experience unnecessary, send for particulars. Press Syndicate, Lockport, N. Y.

WANTED — HIGH-CLASS GAS ENGINE salesman to work Arizona and Southern California for well-known engine. Apply with references, J, box 61, TIMES OFFICE.

WANTED — GOOD STENOGRAPHER, OFfice assistant, for large tourist hotel, out-of-town; salary $50, room and board; transportation paid. Apply 525 BYRNE BLDG. 6

WANTED—A MAN WITH $450. THIS IS A fine chance, no experience, I will show you, don't let this go by, if you have the money. Address K, box 12, TIMES OFFICE. 6

WANTED—BRIGHT BOY WITH WHEEL for messenger and office work; excellent opportunity. Call after 2 p.m., 603 CHAMBER OF COMMERCE. 7

WANTED—BOY FOR DELIVERY WAGON, grocery, $1 day; boy with wheel, in store, $5 week. GREGG & THOMPSON, 121½ S. Broadway, room 1. 'Phones 1179. 6

WANTED—A BOY TO FILL POSITION OF messenger and help in filing department, must have a bicycle and good city references. Address J, box 81, TIMES OFFICE. 6

WANTED — COOK, $14; 2 WAITRESSES, $9; experienced stablemen, $50; boy to deliver rigs, $40; many other good position as 209 E. FIFTH ST. 6

WANTED — SALESMEN TO SELL SPEcialty line; large profits; permanent position. Manufacturers. DOAN & N. P. RY., Cleveland, O.

WANTED—BRIGHT BOY WITH BICYCLE, wages according to ability, permanent position. MYER SIEGEL & CO., 251-255 S. Broadway. 6

WANTED — PLUMBER'S ESTIMATE ON new work; 2 blocks east Long Beach line, Slauson ave. Call Saturday. D. T. SCOTT. 6

WANTED — DRIVERS FOR GRADING teams; wages $2 per day. Call immediately at the Redondo offices, 217 W. SECOND ST. 6

WANTED—MAN FOR BAKERY ROUTE, can make $30 week, little money required. 206½ S. BROADWAY, room 15. 6

WANTED — BOY, 16 TO 18 YEARS OLD, with wheel, to make himself useful and learn drug business. 701 E. WASHINGTON ST. 6

WANTED — A DELIVERY BOY WITH A wheel, $6 a week. Apply SOFFEL DRUG CO., 24th and Vermont. 7

WANTED—A CARRIER FOR TIMES ROUTE in the western part of the city, $25 per month. RING SOUTH 1858. 6

WANTED—EXPERIENCED WATCHMAKER as partner who can invest $1500. Address G, box 8, TIMES OFFICE. 6

WANTED—CHAUFFEUR, EXPERIENCED, to operate 4-cylinder car. Address, with references, P.O. BOX 21. 6

WANTED—GOOD MAN FOR CLOCK WAGon; must understand clock repairing. W. J. GETZ, 611 S. Broadway. 7

WANTED—YOUNG MAN TO DO JANITOR work for tuition Los Angeles Business College, 212 W. 3RD ST. 8

WANTED — A PATERN MAKER. APPLY to WASHINGTON IRON WORKS, Sacramento and Wilson. Phone 1621. 6

WANTED — DELIVERY BOY FOR GROcery store; none under 15; must be strong. Call 3803 WESLEY AVE. 6

WANTED — A BOY WITH WHEEL; GOOD pay. BERLIN DYE WORKS, corner Griffith ave. and Washington st. 7

WANTED — A MAN AS HELPER. APPLY today. BERLIN DYE WORKS, Griffith ave. and Washington st. 6

WANTED—SOLICITOR TO SELL SAFES and vaults in city. Apply to 305 N. LOS ANGELES ST., city. 6

WANTED—DRIVER WHO HAS DRIVEN pie wagon in Los Angeles. Address G, box 65, TIMES OFFICE. 6

WANTED—SHIRT POLISHER WHO CAN turn out 8 shirts per hour. Apply 206 MERCANTILE PLACE. 6

WANTED — 3 GOOD PAINTERS. BRING brushes, ready for work. 214 W. 50TH. 6

WANTED—
Help, Female.

WANTED—RELIABLE FEMALE HELP TO leave their address with us. We can find you a position quickly. BAY STATE EMPLOYMENT AGENCY, 612 South Broadway. 6

WANTED — ANY INTELLIGENT PERSON may earn good income corresponding for newspapers; experience unnecessary; send for particulars. PRESS SYNDICATE, Lockport, N.Y.

WANTED—LADIES GIVEN FANCY WORK at home; good pay; materials furnished; experience unnecessary; easy, rapid, steady. N. HULIN, 1244 Market st., San Francisco.

WANTED — LADY STENOGRAPHER, wholesale hardware house, this city, state experience and wages desired. Address J, box 56, TIMES OFFICE. 6

WANTED—GIRL OR YOUNG WOMAN, ATtending school or business college, to work for room and board in family of two. Address J, box 7, TIMES OFFICE. 7

WANTED—GOOD STRONG WOMAN FOR general housework, 4 in family, 6 room cottage, wages $15 per month. 1745 NEW ENGLAND AVE. 10

WANTED—GOOD COOK, AND GENERAL housework, wages $30. Call in the morning, Colegrove car, VINE and ELELITA STS. references. 7

WANTED — GIRL FOR GENERAL HOUSE work; wages $35; no washing, one to assist, $30; plain cook, $25. Call 206½ S. BROADWAY, room 9. 6

WANTED — COMPETENT YOUNG LADY stenographer; one capable of caring for follow-up card system. Address F, box 92, TIMES OFFICE. 7

WANTED — YOUNG WOMAN FOR GENeral hospital training, 2 years' course. Apply at FRENCH HOSPITAL, corner Castelar and College st. 14

WANTED—A CLEAN GERMAN GIRL FOR cooking and general housework, for family of three, half days' work, wages $30. 300 W. PICO. 7

WANTED—LADIES TO DO COPY WORK at home spare time, good pay, steady employment. 514 BYRNE BLDG., 3rd, Broadway. 7

WANTED—A WOMAN TO WASH DISHES and help in kitchen; must be quick, neat and not too large. Call at 1211 INGRAHAM ST. 7

WANTED—GIRL FOR HOUSEWORK; MUST be good cook and neat; small family. 689 PARK VIEW, corner Seventh. 7

WANTED—GIRL FOR GENERAL HOUSEwork, small family, wages $25. German preferred. 451 WESTLAKE AVE. 6

WANTED — LADY STENOGRAPHER FOR practice work, will lead to a good position. 433 and 434 GERMAIN BLDG. 6

WANTED—COMPETENT GIRL FOR COOKing in family where second girl is kept. Call 2432 S. FIGUEROA. 6

WANTED—GIRL FOR GENERAL HOUSEwork, small family. 942 GRAND VIEW ST. 7

WANTED — SALESMEN; EASY SELLING specialty line; steady position. MFGRS., 15 to 29 Du Brey st., Cleveland, O.

WANTED—HELPER ON COATS AND ON vests. Apply BARRE, 244½ S. Broadway. 7

WANTED—A FIRST-CLASS WAIST FITTER by MRS. AMY STRONG, San Diego, Cal. 7

WANTED—A WAITRESS AT 937 E. 1ST ST., Santa Cafe. Geo. Valentine, prop. 8

WANTED—
Help, Female.

WANTED—
MUTUAL INDUSTRIAL ASSN.,
Free Employment Dept., 451½ S. Main st.
5 young ladies, pleasant appearing and neat, must be able to make change fast, $7 and $8 per week to start; lady for delicatessen store, good salary; 3 waitresses, nice hotel, $27 and found; lady for supply house, $1.25 day; young lady stenographer, $9 to $10 week; man and wife, rooming-house, $45 and room. 6

WANTED—HANSEN EMPLOYMENT AGENCY, 204 East 2nd st. Both phones 383. Cook, delicacy store, country, $10 week; waitresses, city and country, $25, $30 and room; chambermaids, $4 and $5 week; two lunch counter girls, $8 week; family cooks, $35 etc.; second girls, $25; girl learn waiting, $5 week; 50 housegirls, choice places, $20, $25, $30, and others. 6

WANTED — COOK AND SECOND GIRL, family two, near city, $35, $30; cook and second girl, city, $35, $30; cook, family two, San Diego, employer here, $35; girl for mixed work, small hotel, city, $25; second girl, institution, country, employer here, $25; waitress, first-class hotel, $25; housegirls, $30, $25. MRS. GREGG, 121½ S. Broadway. 'Phones 1179. 6

WANTED—A LADY OF REFINEMENT FOR company and to assist in light housework in exchange for good home, two in family, references exchanged, must be neat and agreeable. Address or call MRS. C. L. RICH, Fullerton, Cal. 8

WANTED — FIRST-CLASS NURSE FOR young baby go to Santa Barbara and later east; one with medical training preferred. Apply stating experience, references and full particulars. BOX 107, Santa Barbara, Cal. 6

WANTED — AT ONCE, ONE OR TWO good nurses, not necessarily graduated, $25 per month; permanent positions. Telephone Home 451, Sunset Suburban 55 or call at Esperanza Sanatorium, Altadena. 7

WANTED — WAITRESSES AT HOTEL ROSSLYN, 433 S. Main st., steady work. 6

WANTED—WAITRESSES, STEADY WORK. Inquire NATICK HOUSE. 11

WANTED — BRIGHT YOUNG WOMEN. APply 622 S. HILL ST.

WANTED—2 FIRST-CLASS WAITRESSES HOTEL MELROSE, 120 S. Grand ave. 6

WANTED—
Help, Male and Female.

WANTED — IMMEDIATELY, 2 CHAMBERmaids at HOTEL ASCOT, 56th and Central; must be neat and clean. Phone South 2445. 6

WANTED—COMPETENT GIRL FOR GENeral housework. Call Saturday morning at 600 RAMPART ST. Phone Main 5895. 6

WANTED — 2 EXPERIENCED PRESSERS. BERLIN DYE WORKS, corner Griffith ave. and Washington st. 6

WANTED — NURSE GIRL, NICE HOME. Steady employment to right party. Apply to 437 E. 35TH ST. 7

WANTED — 2 EXPERIENCED WAITRESSes, $25 and room. WESTLAKE HOTEL, 720 Westlake ave. 8

WANTED—SEVERAL WELL DRESSED SOlicitors, big commission. 433 and 434 GERMAIN BLDG. 6

WANTED— Male or Female Help.
(To Learn Trades.)

WANTED—BRIGHT YOUNG MEN, BOYS and girls over 16 years of age to learn the printing trade in the several departments, in a free technical school. The attention of parents is called to this opportunity for their children to learn a good trade and secure paying positions in a very short time. Apply or write to the EMPLOYING PRINTERS' ASSN., 261-263 Pacific Electric Bldg.

WANTED — LADIES EARN FROM $10 TO $15 per week and can advance to $25 after finishing course of instruction at ROSENBLEET'S LADIES' TAILORING COLLEGE, 1400 W. 7th st. Positions secured. Tuition earned while learning. You study under personal supervision of a practical, experienced ladies' tailor and author of "Automatic Tailor-square System." Absolutely the best in America.

WANTED—MEN AND BOYS TO LEARN plumbing trade; pays $5 day after completing course of practical instruction at home or in our schools; graduates admitted to Union and Master Plumbers' Association; position secured. COYNE BROS. CO. PLUMBING SCHOOLS, New York, Chicago, Ill., Cincinnati, O., St. Louis, Mo. Free catalogue.

WANTED—AN ENERGETIC YOUNG MAN to learn mechanical dentistry. SCHIFFMAN DENTAOL CO., 107 N. Spring st.

WANTED—
Situations, Male.

WANTED—AN HONEST SOBER, INDUStrious young man, desires position with A-1 farmer or rancher, a home like place, nothing else accepted, none but the genuine need answer, state advantages of church and society, also salary. Address J. L. DAVIDSON, New Bury Park, Cal. 7

WANTED — EXPERIENCED LUMBERMAN wants position; thorough in taking off from blue prints and estimating, book-keeping and office work; best references; do not mind leaving city. Address J, box 57, TIMES OFFICE. 7

WANTED — YOUNG STEADY MAN, HANDY in the use of tools, desires position as helper in machine, bicycle or other repair shop; speaks German, Spanish and modern English and is willing to work for small pay. Address G. R., 439 RUTH AVE. 7

WANTED—POSITION AS SUPERINTENDent or foreman; I have had many years' experience as superintendent of construction on all kinds of work; can give best of reference. Address K, box 39, TIMES OFFICE.

WANTED—HARDWARE; A COMPETENT, sober, energetic man, 20 years' experience in hardware buying and selling and managing hardware store; bank references; desires position. W. E. HARRISON, 1818 W. 11th st. 7

WANTED — SITUATION BY BRIGHT JAPanese as laundry and house work; city or country; has been employed at good family in San Francisco. Address J, box 185, TIMES OFFICE. 7

WANTED — CARPENTER, GOOD MECHANic, has not followed his trade the last few years, would buy tools and work for small wages until competent. Address HOUSE BUILDER, box 8, Times Office. 6

WANTED — STRONG YOUNG MAN FROM the East with some knowledge of butchering, would like a position in a slaughter-house, city or country. CHAS. H. POHL, 235 S. Hill st., room 5. 7

WANTED—YOUNG FRENCHMAN WISHES position in private family, does not speak English, willing to work, best of references. J. ETCHEVERRY, Postoffice Station B. 5

WANTED—JAPANESE BOY, SPEAKS ENGlish, wants office cleaning or any kind evening work, for three or four hours, after 5:30 p.m. G. A. B. 350 WINSTON ST. 11

WANTED—POSITION, BOOK-KEEPER; ACtive, thorough, age 50; long experience office and sales manager; references; salary $100. Address F, box 10, TIMES OFFICE. 7

WANTED—SITUATION WITH PRIVATE family, by a first class gardener, single man, thoroughly sober and reliable. Address G, box 77, TIMES OFFICE. 6

WANTED — FIRST-CLASS, ALL-AROUND machinist can make good in any line; expert in steam engine line; best references. J. W. BUSH, Charter Oak, Cal. 7

WANTED — BY INTELLIGENT YOUNG man, music student, position with music store. Willing to start at small salary. Address J, box 95, TIMES OFFICE. 6

WANTED — WELL EXPERIENCED JAPanese wants day work for housework and laundry, fixing certain day of week. Address G, box 9, TIMES OFFICE. 11

WANTED—POSITION, LISTING PROPERTY or office work, with realty firm, by young man with experience, stenographer. Address J, box 54, TIMES OFFICE. 6

WANTED—WOOD TO SAW, CARE HORSE, cow, etc., wages low. Address Industry, box 80, TIMES OFFICE. 6

WANTED—PAINTING, PAPER HANGING and tinting, day or contract work; HERMAN CLARKSON, 540 S. Hope. Tel. Sunset Black 546.

WANTED — POSITION AS FLOOR WALKer or sales manager, by man with ample successful experience. Address J, box 91, TIMES OFFICE. 7

WANTED—CHINESE YOUNG MAN WISHes position in family, and go to school. Address H. C. QUAN, Baptist Mission, 413½ N. Los Angeles st.

WANTED—WILLING AND STRONG JAPanese wishes to take care of garden or horse and house work; speaks English. MAKU, 219 N. San Pedro st. 6

WANTED—YOUNG MAN ABLE TO RUN crane, would like work in machine shop or any other kind of work. Address 735½ CROCKER ST.

WANTED—SITUATION BY EXPERT MEchanic as foreman or superintendent of works. Address J, box 46, TIMES OFFICE. 6

WANTED—YOUNG MAN WOULD LIKE POsition where there is a chance of advancement. Address 735½ CROCKER ST. 6

WANTED — A GOOD JAPANESE COOK wants situation city or country. 921 E. 1ST ST. Phones Main 3776, Home 4752. 7

WANTED—POSITION BY BOOK-KEEPER, 7 years' experience, best of references. Address H, box 47, TIMES OFFICE. 7

WANTED—YOUNG JAPANESE WANTS POsition as school boy, good English. Address I, box 45, TIMES OFFICE. 8

WANTED — COMPETENT CARPENTER, will build houses or barns by contract, or by day. PHONE WEST 2769. 7

WANTED — YOUNG JAPANESE WISHES schoolboy or housework. GEORGE TAKAHASHI, 518 San Julian st. 6

WANTED—RELIABLE YOUNG MAN DEsires employment of any kind. Address J, box 88, TIMES OFFICE. 6

WANTED—JOB ON A PRIVATE PLACE; good city references. Address J, box 50, TIMES OFFICE. 6

WANTED—ARCHITECT'S OFFICE, VOLUNteer who wants to study profession. Address J, box 75, TIMES OFFICE. 6

WANTED — STABLEMAN WHO THORoughly understands care of horses, wants situation. Address J, box 16, TIMES OFFICE. 7

WANTED—
Situations, Male.

WANTED—POSITION BY A HOTEL MAN.
"The Seashore Hotel (300 rooms.)
Wrightsville Beach, N. C.,
Sept. 1, 1905.
To whom it may concern:
This is to say that the bearer, Mr. Alfred F. Land, has ably assisted me in the management of the above hotel this season just closing, and as book-keeper and cashier has been perfectly satisfactory and efficient.
Any favors accorded him will be appreciated by
(Copy) Yours very truly,
J. H. HINTON,
Manager."
Am also an attractive hotel correspondent and do my own typing. Would accept clerkship. Address care general delivery, city. 6

WANTED — POSITION BY FIRST-CLASS and up-to-date designer on cloaks and suits; all suits by N. S. Sheifer's system, and coats by special measurement; would like work from stores, or management of shop; can give bond as guarantee of work if necessary. Call or address N. DIAMOND, 508 S. Flower, room 26. 7

WANTED — POSITION AS WAITER IN private place by intelligent and honest young Japanese; has good experience; please answer by letter, W. KIWA, 518 N. Alameda st. 8

WANTED—A PLACE IN A GRAIN, HAY and feed store, by a middle aged man. Address P. O. BOX 892. 6

WANTED — DAY WORK BY YOUNG colored man. Phone MAIN 8305.

WANTED—
Situations, Female.

WANTED—BY REFINED YOUNG ENGLISH lady, good home; city or country; treated as one of family, to assist house work, etc.; capable; best references; adults preferred; no heavy washing, or as companion; is well educated, musical; good needlewoman; fair compensation, according to duties required. Address L. N., Postoffice, Upland, Cal. 7

WANTED—BY REFINED WOMAN, CAPAble housekeeper; position to care for nice home or elderly gentleman, or club of young business men; a personal interview requested. Address K, box 3, TIMES OFFICE. 6

WANTED — SITUATIONS FOR SEAMstress, pastry cook, cook for ranch; chambermaids, working housekeeper; BAY STATE EMPLOYMENT AGENCY, 612 S. Broadway. Home 4921, Broadway 4839. 6

WANTED—REFINED, EDUCATED YOUNG woman, position of trust; stenographer, bookkeeper, general office, billing, experienced; best references. Address J, box 30, TIMES OFFICE. 7

WANTED—BY A MIDDLE AGED LADY, light work and good home, can give best city reference. Sunset phone BROADWAY 4547. 6

WANTED — POSITION AS BOOK-KEEPER or cashier, references given from last employer. Address 2003 E. 3RD ST. 7

WANTED — MIDDLE-AGED WOMAN AS housekeeper in a small family; give good satisfaction; in city or country. Call 208 N. ANDERSON ST. Call 2 days. 7

WANTED—A POSITION BY A TRAINED nurse, invalid or infant; city references; no objections leaving city; wages no object to right parties. MAIN 8735. 7

WANTED — SITUATION BY MIDDLE-AGED woman as housekeeper or light house work, or to care for children; city references. Call 2906 MAPLE AVE. 7

WANTED—PLAIN SKIRT MAKING TO DO for ladies employed during the day, very reasonable. MRS. BUTLER, 829 W. 35th st. 6

WANTED—YOUNG WOMAN WOULD LIKE to assist with light work in exchange for pleasant home, good cook and housekeeper. Address J, box 100, TIMES OFFICE. 7

WANTED—NEAT FRENCH GIRL WANTS situation for general housework, has had experience. Address TIMES AGENT, San Pedro. 6

WANTED—YOUNG WOMAN GRADUATE; masseuse would like to care for invalid or elderly lady in exchange for pleasant home. Address J, box 41, TIMES OFFICE. 7

WANTED—YOUNG LADY DESIRES SITuation as book-keeper, also stenographer, experienced, would go out of town. Address G, box 88, TIMES OFFICE. 6

WANTED—BY EXPERIENCED SWEDISH woman, work by the day; good laundress and cleaner. Address MRS. A., 1103 W. 23rd. 7

WANTED — BY FIRST-CLASS COOK, PRIvate cooking or small boarding-house. Address B., 548 E. PICO. 7

WANTED — SITUATION BY REFINED widow, care of invalid; best reference; terms reasonable. 'PHONE 4685. 8

WANTED—SITUATION AS GRADUATE midwife, 25 years' experience. MRS. GLICK, 935 Temple st. Phone Main 5846. 7

WANTED — BY LADY A POSITION AS saleslady; am also experienced in book-keeping. Address J, box 31, TIMES OFFICE. 7

WANTED—BY YOUNG LADY WITH GOOD reference, general office work, or housework. HOME 7468. 6

WANTED—TRAINED KINDERGARTENER wants position as governess. Best of references. Address L. B., 1035, city. 6

WANTED—LADY WANTS POSITION, PRIvate family, nurse and seamstress, reasonable. PHONE 4622. 7

WANTED — REFINED YOUNG LADY would like position in doctor's office. Address 635½ S. HILL ST. room 15. 7

WANTED—YOUNG WIDOW WISHES POsition as housekeeper. Address J, box 51, TIMES OFFICE. 7

WANTED — POSITION AS HOUSEKEEPER in widower's home. Call at 607½ N. MAIN ST. 7

WANTED — WORK BY THE DAY OR washing and ironing at home. PHONE 31069. do at home. 'PHONE MAIN 5092. 6

WANTED — WORK BY THE DAY. MISS CONALIER RAPALL. Phone Main 3682. 6

WANTED—WOMAN WANTS WASHING TO DO. 7

WANTED—
Situations, Male and Female.

WANTED—RARE OPPORTUNITY, WE OFfer the exclusive right of Seattle or Portland to the right party for one of the best sellers ever offered; big money for some one. Call and investigate. Room 1, 402 W. 7TH ST. 8

WANTED — JAPANESE COUPLE WANT situation in a private family; man as first-class family cook, 10 years' experience, wife as waitress on table or nurse. Address G, box 86, TIMES OFFICE. 7

WANTED—JAPANESE COUPLE WANT situation, man as first class cook, wife wait on table, city or country. Room 19, 437 TURNER ST. 8

WANTED — JAPANESE NICE COUPLE, wish situation; man as best cook; wife good waitress, in family, anywhere; long experience. ROOM 10, 757 S. Main. 8

WANTED—FIRST CLASS VIOLINIST AND pianist wish position in first class cafe, hotel or confectionery store, prices reasonable. Address A, box 75, TIMES OFFICE. 7

WANTED—
Partners.

WANTED—PARTNER, GENTLEMAN WITH $350, and office experience to join me in buying old established real estate business, 2 offices, well furnished, large list property and clients, I have investigated and will put in like amount and services. I know the business. Address for interview, J, box 14, TIMES OFFICE. 7

WANTED — AN UP-TO-DATE DANCING teacher as partner; no capital required; young lady preferred, of good address and come well recommended; state age and experience; good chance to make money and establish an academy. Address J, box 72, TIMES OFFICE. 8

WANTED—HUSTLING PARTNER, THAT can sell the trade by wholesale, butter, egg and poultry, commission house, state amount of cash you will invest, don't answer unless you mean business. Address F, box 73, TIMES OFFICE. 7

WANTED—PARTY WITH $10,000 TO INvest in contracting engineering business. For particulars address G, box 60, TIMES OFFICE. 7

WANTED—LADY TO RUN SMALL LUNCH room on beach, or will sell on small payments. KANZLER, Santa Monica. 7

WANTED—PARTNER WITH $5000 TO TAKE ½ interest in fine commercial business. Address A, box 128, TIMES OFFICE. 8

WANTED—A LADY PARTNER, EXPERIenced in poultry raising. Address J, box 83, TIMES OFFICE. 7

WANTED—
Agents and Solicitors.

WANTED—SALESMEN TO SELL RUB-LESS Washing Powder; splendid proposition. RAPID TILE CLEANER & PACKAGE CO., 925 E. Sixth. 6

WANTED—
Houses.

WANTED—WELL BUILT 6-ROOM BUNGAlow, southwest; will pay from $3800 to $4500, $450 down, $25 to $30 per month. Owners only. Give full particulars. This is no listing ad, but want to buy. Address J, box 97, TIMES OFFICE. 7

WANTED — HOUSES, SOUTHWEST AND west, Pico Heights, Westmoreland, also close in town on west side; small and large. W. H. OBEAR, 408-9-10 Johnson Bldg., Fourth and Broadway. 6

WANTED—
Rooms and Board.

WANTED—REFINED LADY DESIRES COMfortable sunny room with board, private family, residence district in or near city, permanent, no boarding houses, will pay $30 to $35 per month. Address J, box 86, TIMES OFFICE. 7

WANTED—BOARD AND ROOM IN PRIvate family by couple with 2 small children. Address J, box 65, TIMES OFFICE. 7

WANTED—
To Rent.

WANTED—TO RENT A VACANT AND UNfurnished rooming-house of from 20 to 30 rooms. Building must be in good condition (preferably new) and in a first-class location, with good lease and reasonable rent. Only a first-class place considered. LINDSAY REALTY CO., 204-6 Severance Bldg., cor. 6th and Main sts. Phones Main 6696, Home 7368. 6

WANTED—
FURNISHED COTTAGES.
List your furnished cottages with us. We get quick results.
Home 9009. R. H. MATHEWS,
Room 228, 207 S. Broadway. 6

WANTED — TO RENT, A GOOD MODERN cottage, 6 rooms, close in, permanently, by family of 3 adults. One with barn preferred. Address, stating terms, H. A. PIERCE, 232 New High st.

WANTED — A MIDDLE-AGED COUPLE, without children, desires to lease six-room furnished house, for five months; must be reasonable; best of reference given. Address E, box 2, TIMES OFFICE. 7

WANTED — TO RENT, 8-ROOM HOUSE; all modern improvements; between 8th and 15th; west of Main; price not to exceed $35. Address J, box 96, TIMES OFFICE. 6

WANTED — FURNISHED COTTAGE. I want to rent nicely furnished cottage, 5 or 6 rooms, good location. P.O. BOX 1297, Los Angeles, Cal. 7

WANTED — DESK-ROOM IN GOOD OFfice building with use of phone. Address F, box 86, TIMES OFFICE. 7

WANTED—I AM LOOKING FOR GOOD LOcation to open bakery. Address G, box 95, TIMES OFFICE. 6

WANTED—
Rooms.

WANTED — FURNISHED ROOMS. LIST your rooms with us. We have more calls than we have rooms. Send them in.
R. H. MATHEWS,
Phone Home 9009. Room 228, 207 S. Broadway. 7

WANTED—
To Purchase, Real Estate.

WANTED—ACREAGE.
I wish to correspond with owners of La Canyada, Eagle Rock, Verdugo or Altadena acreage; will consider proposition to improve and subdivide with owners only. Give me full information. Address ACREAGE, box 63, TIMES OFFICE.

WANTED—A GOOD WALNUT RANCH, about 20 acres, with modern 8 or 10 room house; within 30 miles of Los Angeles. Have a customer. L. M. PRATT, 608 Laughlin Bldg. Member L. A. Realty Board. 6

WANTED — WE HAVE CLIENT WHO wants a fine 9 room residence in Westlake district, prefer Beacon and Union aves., from 9th to 10th sts. RANDOLPH & WILLIAMS CO., 218 Grant Bldg. 6

WANTED—6 ROOM MODERN COTTAGE, south or southwest, $2000 to $3000. Owners. SOUTHERN PACIFIC LAND CO., 304-5-6 Severance Bldg., 6th and Main. Phone Main 8710. 7

WANTED—WE HAVE A CUSTOMER WITH ready cash to buy a lot in Ocean Park or Venice at a bargain. CHAS. F. HILDESHEIM & CO., 146½ Pier ave., Ocean Park.

WANTED—HOUSES OF ALL KINDS IN the Southwest, to supply the demand.
A. H. WHITE & CO.,
3rd floor Merchants Trust Bldg. 8

WANTED—WE ARE HAVING CALLS every day for property on West Adams Heights; list with us. HUTCHINSON & CAMPBELL, 1822 West Washington st. 8

WANTED—DOUBLE HOUSE IN THE southwest for $4000. Must have easy terms.
A. H. WHITE & CO.,
3rd floor Merchants Trust Bldg. 8

WANTED—TO BUY REAL ESTATE. IF YOU want first class fire insurance at reduced rates drop a line and will convince you. Address F, box 26, TIMES OFFICE. 7

WANTED — IN SOUTH PASADENA, A 5-room cottage or a story-and-a-half house on monthly payments. U. L. DIKE INVESTMENT CO., 231 Mason Bldg., both phones. 7

WANTED—TO BUY FROM OWNER, ON 5 cent car line, not too far out, lot not over $300 or $400, or house and lot, 3 rooms, easy terms. Address 639 RUTH AVE. 6

WANTED—TO PURCHASE, A LARGE tract near Redondo, a spot cash customer awaiting with money, burning his pockets to buy with. BRYANT, 310 Byrne Bldg. 7

WANTED—BUSINESS CORNER, SUITABLE location for grocery, $800 to $1000, south or southeast. E. R. ROWE & CO., 336 Chamber of Commerce Bldg. 6

WANTED—CITY OR NEAR BY REALTY for 160 acres, clear, Central Washington, might assume, some difference. Address OWNER, 901 W. 35TH. 7

WANTED—HAVE $2000 TO $2500 CASH TO invest in real estate; must be bargain; give location and price. Address G, box 50, TIMES OFFICE. 6

WANTED—TO BUY LOT ON 57TH OR 58TH, between Main and Figueroa, from owner. R. J. ARATA, 244 S. Broadway. Phone 1245. 7

WANTED — AT ONCE, 2-STORY HOUSE in southwest, for $2000 cash. A. H. WHITE & CO., Third Floor, Merchants' Trust Bldg. 6

WANTED—
To Purchase, Miscellaneous.

WANTED—IF YOU WISH TO BUY, SELL OR EXCHANGE ANY LEGITIMATE BUSINESS, REAL ESTATE, STOCKS AND BONDS OR WISH TO MAKE A LOAN, CALL OR ADDRESS US. MAKE IT A SPECIALTY OF SECURING YOUR WANTS QUICKLY
HUGHES & PECKHAM,
1165-6-7 UNION TRUST BLDG.,
COR. SPRING AND FOURTH.
HOME 5373. MAIN 3221.

WANTED—TO BUY FOR CASH, ANYTHING good in furniture, rugs, desks, store and office fixtures, restaurant outfits, exchange your old goods for something better. Home 7021; West 4193. L. C. SKEELS, 907 S. Main.

WANTED — TO BUY FURNITURE AND household goods, if you are going to sell we will pay you one-third more than others; phone us. Main 1117, Home 2154. COLYEAR'S FURNITURE CO., 332 S. Main st.

WANTED — BUSINESS FOR $1000. WHAT have you to offer; don't misrepresent; must stand investigation; money ready if suited. Address A, box 98, TIMES OFFICE. 7

WANTED—TO BUY FOR CASH, HIGHEST price paid for furniture, grocery or merchandise stores, etc. RHOADES & REED 750 S. Spring st.

WANTED — SECOND HAND CLOTHING, shoes, furniture, carpets, etc., will pay highest prices. PHONES 7780; MAIN 4429. 6

WANTED—SECOND-HAND HOTEL RANGE and boiler; also other hotel furniture; must be in good condition. Address J, box 93, TIMES OFFICE. 7

WANTED—WE WANT TO BUY FEATHERS, geese and duck, bring or send samples to BOSTON BEDDING CO., 544 S. Broadway. 8

WANTED—MAHOGANY OR BLACK WALnut dresser; must be full size and very nice. STEWART, 429 Laughlin Bldg. Phone 907. 6

WANTED — TO PURCHASE DESKS AND good second-hand furniture for cash. 435½ S. BROADWAY. Home 1594. Sunset Main 2444.

WANTED—PAY HIGHEST PRICE FOR second-hand clothing and old gold and silver. Send postal to 226 E. First st. L. ROSE.

WANTED—AT BROWN'S DAIRY, 25 OR 30 tons stock beets, 43rd and Griffin ave. Address station A, D. H. BROWN, Prop. 6

WANTED—LEAFMOLD FOR REGULAR monthly supply. Address J, box 1, TIMES OFFICE. 6

WANTED — CASH PAID FOR FEATHER beds. 1103 E. 7TH ST. Main 1166. Home 8041.

WANTED—A ONE-CHAIR BARBER OUTfit. Address E, box 128, TIMES OFFICE.

WANTED—COW MANURE. ADDRESS J, box 2, TIMES OFFICE. 6

WANTED—
Miscellaneous.

WANTED — TELEPHONE YOUR "WANT" ads. to The Times. Special clerks are constantly in waiting at the other end of your 'phone to take your ad. Ring up any time of day or night. Sunset PRESS ONE. Home "THE TIMES." Rate, One cent per word in the Daily Times, 1¼ cents per word Sunday.

WANTED—YOU TO KNOW THAT IF YOU are going to build anything, it will pay you to consult ROBT. D. COATES, an up-to-date builder, 743 E. 27th st. South 887.

WANTED—PAINTING, PAPER HANGING and tinting, day or contract work; HERMAN CARLSON, 540 S. Hope. Tel. Sunset Black 546.

WANTED — WATCHES TO CLEAN, 50 cents, mainspring, 50 cents, 18 years' experience. MOREY, 628 S. Broadway. 11

WANTED—SOME NICE PEOPLE TO RENT part of a cottage, with me and I will furnish the whole house. Sunset phone BROADWAY 4547. 7

WANTED — TO BUILD 5-ROOM COTTAGES for $825; plans and specifications furnished free. 1335 THALIA ST. Home phone 4924. 7

WANTED—ORANGE WOOD, GREEN BUT logs if possible. Address SOUTHERN CAL. BOX CO., 1335 E. 6TH ST. 7

WANTED—CHILDREN TO BOARD; MOTHer's care. Phone SOUTH 3657. 6

TO LET—
Furnished Rooms.

TO LET—NICELY FURNISHED ROOM FOR one or two persons; every modern convenience; desirable locality; walking distance; $8; a snap. 726 TOWNE AVE.

TO LET—SUNNY ROOM TO YOUNG LADY, home privileges, in widow's home; company more object than income. Address J, box 53, TIMES OFFICE. 7

TO LET—NICE SUNNY OUTSIDE ROOM; new furniture; from $1.50 up. 440 E. FOURTH ST.

TO LET—
Furnished Rooms.

TO LET—
HOTEL CADILLAC,
932A SOUTH MAIN ST.
New, elegantly furnished, steam heated, sunny rooms, $11 to $18 per month.
Phones Home 4456, Sunset 600.

TO LET — HOTEL OHIO, 217 N. BROADway, opp. Courthouse; elegantly furnished rooms, private baths, steam heat, running hot and cold water; roof garden, telephones in rooms; elevator service. 50c to $2 daily rates.

TO LET—VENICE APARTMENTS. BEAUTIful modern, housekeeping apartments, furnished, new, elegant, complete, hot water, private bath, phone sun parlor, close in. 1223 S. HILL ST.

TO LET — FOR $16, MONTHLY, YOU CAN rent furnished complete, 2 nice rooms, gas range, bath, hot water, phone; close in. 334 S. FIGUEROA ST.

TO LET — WE PERSONALLY CONDUCT you to rooms and all rental property. R. H. MATHEWS, room 228, 207 S. Broadway, Phone Home 9009. 7

TO LET — LARGE SUNNY NEWLY FURnished rooms, single or insuites, choicest close-in section of the city. Call 929 SOUTH FIGUEROA ST. 7

TO LET—FURNISHED ROOMS FOR LIGHT housekeeping, with gas, $6 and up; single furnished bedrooms reasonable. Apply 717½ W. JEFFERSON ST. 7

TO LET — 2 FURNISHED ROOMS FOR housekeeping; piano, heating stove, gas, bath, $14; without piano, $12. 706 W. 19TH. Home 22164. 6

TO LET — $1.25 A WEEK, NICE, CLEAN rooms, well furnished, close in. CLIFF HOUSE, 1112 E. 7th st., corner 7th and Kohler sts.

TO LET — NICELY FURNISHED ROOMS, both permanent and transient, at 142½ S. Main, at moderate prices. Call at 142½ S. MAIN. 6

TO LET — SUNNY, NEWLY FURNISHED rooms, modern flat; fine location; rent reasonable. 235½ N. GRAND AVE. Home Phone 7824.

TO LET — THREE FURNISHED SOUTH rooms, modern conveniences, fine location; also one furnished lower room. 1177 W. 17TH ST. 9

TO LET—VALDEMAR, 632 W. 6TH ST. ELEgantly furnished rooms, $3 week, with private bath, $5; office, sun parlor and cafe.

TO LET—ONE SUNNY FRONT ROOM AND one or two rooms in connection, furnished for light housekeeping, at 1012½ LINCOLN ST. 7

TO LET—NICELY FURNISHED ROOM IN private family, gas and all conveniences to gentleman. Call at 253 S. GRAND AVE. 6

TO LET—4 NICELY FURNISHED ROOMS, lower floor, housekeeping conveniences; also large upper room. 1340 S. GRAND. 6

TO LET—HOUSEKEEPING ROOMS, BUNker Hill; suites $15 to $100 per month. Phone 2275. H. T. BLAKE, 224 S. Broadway.

TO LET—PLEASANT, LARGE ROOM FOR gentleman; also small one for lady or boy; terms reasonable. 135 S. OLIVE. 6

TO LET — ELEGANT CORNER ROOM, sunny, furnace heat, usual conveniences, good board. 1022 BONNIE BRAE. 7

TO LET—A SUITE OF FRONT ROOMS, nicely furnished, bath, adjoining, gas, electricity and phone. 740 W. 7TH ST. 8

TO LET—4 ROOMS, HALF OF COTTAGE; water and gas, nice large grounds; near car line. 1432 W. ADAMS. 8

TO LET — PLEASANT SUNNY ROOM, breakfast if desired and tennis court; southwest. 'PHONE 24193. 6

TO LET — PART OF STORE AND LARGE window, $35 per month. At 713 S. BROADWAY. 8

TO LET—FURNISHED ROOMS, CENTER OF town, $1.50 per week and up; 25c, 50c per night. 311 W. THIRD. 7

TO LET—NICELY FURNISHED HOUSEkeeping rooms; also single room, reasonable. 929 S. MAIN. 6

TO LET—ROOMS FOR LIGHT HOUSEKEEPing, at No. 2 OLIVE COURT. 8

TO LET—LARGE, SUNNY FRONT ROOM for two people. 1015 LINCOLN ST. 7

TO LET — SUNNY FURNISHED HOUSEkeeping rooms. 819 W. 7TH ST. 7

TO LET — PLEASANT FRONT AND OUTside rooms. 816 S. GRAND AVE. 7

TO LET—B. & C. APARTMENTS, 3-ROOM sunny suite. 345 S. HOPE ST. 6

TO LET—SUITE OF 3 ROOMS FOR LIGHT housekeeping. 1114 S. OLIVE. 7

TO LET—PLEASANT OUTSIDE ROOMS. 132 S. HILL. 7

TO LET—
Unfurnished Rooms.

TO LET — 3 NICE UNFURNISHED SUNNY rooms for housekeeping, 2 car lines; no children. 1163 W. 24TH. 7

TO LET—2 LARGE, UNFURNISHED ROOMS for light housekeeping, $12 month. 1354 S. FIGUEROA ST.

TO LET—
Furnished or Unfurnished.

TO LET—FOR HOUSEKEEPING, 2 ROOMS and bath, in new, modern house, furnished or unfurnished, cheap to good tenant. Apply 643 E. 29TH. 'Phone 22718.

TO LET—ROOMS AT REASONABLE PRICES furnished and unfurnished. THE CONRAD, 1828½ and 1830½ S. Main. 7

TO LET—
Flats.

TO LET—
A NICE SUNNY 5-ROOM FLAT, 1122½ GIRARD STREET, $16.00 MONTH.
A BEAUTIFUL 6-ROOM FLAT, 904½ VALENCIA ST.
A SUNNY CORNER FLAT, 6 ROOMS, 303 INGRAHAM ST., $27.50 PER MONTH.
MINES & FARISH,
315 S. HILL STREET.
WE HAVE OTHERS. OUR RENTAL LIST IS COMPLETE. 6

TO LET—
MODERN FLATS, WATER FREE.
$10—3 rooms, 204 N. Fremont.
$10—3 rooms, 334 S. Figueroa.
$10—4 rooms, 221 N. Fremont.
$12—3 rooms, 212 N. Fremont.
$14—3 rooms, 1011 E. Ninth st., furnished.
$14—3 rooms, 1003 E. Ninth st., furnished.
$16—3 rooms, 218 N. Fremont, furnished.
$16—4 rooms, 334 S. Figueroa, furnished.
$16—3 rooms, 204 N. Fremont, furnished.
$16—5 rooms, 1019½ Diamond.
$16—2 rooms, 1141 W. First.
$17—3 rooms, 1133 W. First, furnished.
$18—3 rooms, 222 N. Fremont, furnished.
T. WIESENDANGER,
221 Laughlin Bldg.

TO LET—
23rd and Union ave.
Flat of 13 rooms, rent $40.
Flat of 4 rooms, rent $30.
Flat of 3 rooms, rent $12.
Water included.
HARRY HAVILL, 2302 Hoover st, Agent. Phone 23922. 9

TO LET—10 MINUTES FROM 6TH AND Main; modern 5-room sunny upper flat, large back yard; walking distance; no children. $22 per month including water. LEGRAND-BLANCHARD CO., 605 S. Main st. 7

TO LET—5-ROOM FLAT, 321 STOCKTON ST., between California and Temple sts.; very close in, and rent only $15, water free. HUBBELL, 502 Bullard Block.

TO LET—324 WESTLAKE AVE., BEAUTIful new 7-room flat, heated, positively the finest in Los Angeles. OWNER on premises. 10

TO LET—ONE OF THOSE BEAUTIFUL 6-room apartments in the Hoover apartments. See the housekeeper at 3040 S. HOOVER, or BOWEN & DALTON, 440 Douglas Bldg. 10

TO LET—NEW, SUNNY 6-ROOM CORNER flat; polished floors; tinted walls, close in; cheap to permanent adults. Inquire 745 S. FIGUEROA.

TO LET — 4-ROOM FLAT, ALL MODERN improvements. 1000 GRIFFITH AVE., corner of 16th st. JOHN BURNS, 204 Bryson Block. 7

TO LET—5-ROOM MODERN FLAT, FINE location, rent $18, water paid. 1821 S. Flower st.; key at 1829 S. FLOWER. 7

TO LET — DESIRABLE FLAT 5 ROOMS, close in. 1419 GEORGIA; $18, water paid. 6

TO LET—HANDSOME 6-ROOM FLAT; PARties without children. Inquire at 1143 S. OLIVE ST.

TO LET—
Apartments—Furnished.

TO LET—$16 A MONTH; THREE ROOMS for housekeeping; furnished complete; new; elegant; gas range, hot water, bath, 'phone, close in; 334 S. Figueroa st., 204-21 N. Fremont ave., 1003-1011 E Ninth; 712 Ceres ave., 150 N. Beaudry, 1020 Cotton st., elegant high-class apartments with private baths, 1223 S. Hill st., 1133 W. 1st st. T. WIESENDANGER, 221 Laughlin Bldg.

TO LET — "THE SANTA BARBARA," 432 S. Hope st. Handsome 3-room housekeeping apartments; large, airy kitchens; beautiful location; telephone in every apartment; 5 minutes' walk from Broadway and Fourth. 6

TO LET—ST. DUNSTAN, NEWLY FURnished sunny housekeeping suites; walking distance. 616 S. FIGUEROA. 9

TO LET—
Country Homes.

TO LET—COUNTRY HOME, 6 ROOMS, chicken yard and barn, etc. 121 TEMPLE ST. Main 8812. 7

Classified Liners.

TO LET—
Furnished Flats.

TO LET—$16 A MONTH, THREE ROOMS for housekeeping, furnished complete; new, elegant; gas range, hot water, bath, 'phone; close in; 304 S. Figueroa st., 234-22 N. Fremont ave., 1003-1011 E. Ninth, 712 Ceres ave., 307 N. Beaudry, 1030 Colton st., furnished, $10; elegant, highest-class apartments, with private baths, 1333 S. Hill st., $16, 1133 W. 1st st. T. WIESENDANGER, 221 Laughlin Bldg.

TO LET — 6-ROOM UPPER SUNNY FLAT, elegantly furnished, close in, one block from 6th and Figueroa; everything modern, 2 bedrooms, piano, gas range, instantaneous heater, porcelain bath, electric lights; ice chest; fine air and view, and absolutely clean; references; no small children or dogs. Apply to OWNER, 607 Loomis st. Phone Home 4180. 7

TO LET — IN WESTLAKE DISTRICT; A modern, completely furnished 5-room flat; bath, gas, electricity; sun in every room; large yard; strictly first class; between 2 car lines; adults. Apply 718 VALENCIA ST. 7

TO LET—NICELY FURNISHED FLAT, 7 rooms, reasonable rent; furniture for sale cheap. Owner leaving town. Apply 823 W. 11TH ST. Phone West 2866. A rare opportunity. Investigate. 6

TO LET—5-ROOM FLAT NICELY FURnished, complete for housekeeping, 3 minutes' walk from Broadway and Second. R. H. MATHEWS, 207 S. Broadway. Phone 3009, Room 228. 6

TO LET — HANDSOMELY FURNISHED flat in fine foothill home with or without board, private bath, screen balconies, can accommodate 4 or 6. MRS. J. R. CUTTING, Monrovia. 7

TO LET— The Reliable Transfer Co., with stand at 602 S. Broadway, will store your baggage free for 10 days. Prices reasonable. PHONE HOME 7382. 7

TO LET—5-ROOM FLAT, COMFORTABLY furnished, $25 per month, near Main-st. car line; good neighborhood. 624 W. 29TH ST. 7

TO LET — 5-ROOM FRONT FLAT; FULLY furnished and new; very close in; price $30; no children. 544 S. HOPE ST. 6

TO LET—
Rooms and Board.

TO LET — IN WESTLAKE DISTRICT, A modern, completely furnished 5-room flat; bath, gas, electricity; sun in every room; large yard; strictly first-class; between two car lines; adults. Apply 718 VALENCIA ST. 6

TO LET— AT THE MARION, 325 SOUTH HILL ST. Front suite, also single room, finest home table, reasonable rates.

TO LET—ROOM AND BOARD IN PRIVATE family for two; home nicely furnished; strictly modern, good table, best residence district, close in. Apply SUNSET PHONE MAIN 7808. 7

TO LET—SOUTHERN FAMILY HOTEL. Newly furnished rooms, good home cooking, all conveniences. Home phone 1026. Sunset black 2861. 602 WESTLAKE AVE.

TO LET—WELL FURNISHED SUNNY east room, with good board at 724 CORONADO ST. Take Eastlake car to Coronado st., third house south of Seventh. 7

TO LET—LOVELY SUNNY FRONT ROOMS, nicely furnished, with breakfast and evening dinner, bath, gas, 'phone, parlor, piano, veranda, excellent location; walking distance; $40 per month per couple. 1136 S. HOPE. 6

TO LET—BEAUTIFUL ROOMS, FIRST-class board, large grounds, reasonable rates, in most beautiful location. GARVANZA VILLA. Take car on S. Main st. 6

TO LET — PLEASANT WELL FURNISHED rooms with first-class board, at 450 S. ALVARADO ST. Furnace, bath, phone, piano; ½ block from Westlake Park. 7

TO LET—3 LARGE FURNISHED SUNNY rooms with board; all conveniences; furnace heat; references. 1422 W. NINTH ST., corner Whittier. 8

TO LET—LOVELY HOMELIKE PLACE FOR two gentlemen; hardwood floors, furnace heat; all modern conveniences. 1851 S. FLOWER. 7

TO LET—RELIABLE AND RESPONSIBLE family will take children to room and board; good care; no other children. 1106 EL MOLINO ST. West 2170. 6

TO LET — THE WOODMONT, 675 Coronado st., has sunny suite, suitable for 4; also single room; rates made to families for meals. HOME 4722.

TO LET — SUNNY FRONT ROOM, FINE bath; meals if desired; private family; cottage. 621 W. 27TH ST., corner Figueroa. 7

TO LET—HOTEL FIGUEROA, 1619 SOUTH Figueroa, furnished rooms, close in, first-class board, popular prices. PHONE 1183.

TO LET — THE BONNIE BRAE; NEWLY furnished room and board, 717 S. ALVARADO, ½ block from Westlake Park. 7

TO LET — NICELY FURNISHED FRONT room on second floor with board, phone and bath privileges. 246 S. BUNKER HILL. 6

TO LET — 2 ADJOINING ROOMS, WITH shower bath and toilet; board; suitable for 2 or 4 people. 1151 W. SEVENTH. 11

TO LET—NICE SUNNY ROOMS WITH first-class board. 1497 FLOWER, near 16th. 7

TO LET—ROOM AND BOARD, 607 WESTlake, rooms bright and sunny. 6

TO LET—
Houses.

TO LET— IF YOU ARE LOOKING FOR A HOUSE, FLAT OR COTTAGE TO RENT, THE RENTAL DEPARTMENT OF MINES & FARRISH, 315 SO. HILL ST., CAN LOCATE YOU WITH THE LEAST DELAY OR TROUBLE. 6

TO LET—RYDER REALTY CO., 226 Mercantile Place. To rent, desirable furnished and unfurnished cottages, houses and flats in good localities. You will save time and trouble by seeing our list. Free city maps. RYDER REALTY CO., 226 Mercantile Place.

TO LET—ON LONG BEACH LINE, GOOD 2 story house, 7 rooms, free water, piped in house; good outbuildings, plenty of shade; fine for chickens, lot 170x127, 150 feet from station. Will rent for $15 per month or sell on easy terms. THEO. G. FITCH, 325 West 4th st. 7

TO LET—TWO 5-ROOM COTTAGE FLATS, brand new, just finished, with all modern improvements, gas and electricity, hot and cold water; every one a sunny room; one lower and one upper flat; best of neighborhood. 148-150 W. 22d st. Inquire at 302 W. 22D ST. 7

TO LET—SWELL 5-ROOM BUNGALOW, just completed, large sunny rooms, oak floors, large basement, right on West Adams car line; will lease only 1 year or more to responsible party at $25 per month. W. L. TRUITT, Home 2606. 7

TO LET—5 ROOM COTTAGE, WALLS TINTed, water paid. Furnished or unfurnished. Furnished $14. Unfurnished $10. 1365 W. 40TH ST., between Vermont and Normandie. 7

TO LET — 7-ROOM STRICTLY MODERN house, Millard ave., near Westmoreland Place, 2 car lines, gas, electricity, etc., $45 monthly, including water; rebate on lease. Address G, box 66, TIMES OFFICE. 6

TO LET—SEVEN-ROOM MODERN COTTAGE on Hoover st., University line; also seven-room cottage at Lincoln Park; either furnished or unfurnished. Inquire N. E. MERRILL, 315 N. Spring st. 6

TO LET—TWO NEW 3-ROOM HOUSES, $10, including water, 2134 East 14th st.; one of 3 rooms, 2325 Porter st., $10, with water. Call 1356 E. 9TH ST. Phone Main 5362. 6

TO LET—$25 PER MONTH RENT MONEY buys a fine new six room modern house, it only takes a small payment down. E. E. SQUIRES, 346 Bradbury Bldg. 7

TO LET—HOUSE OF 7 ROOMS, 1919 PARK Grove ave.; excellent neighborhood; reasonable rent. Inquire 834 W. WASHINGTON ST. 7

TO LET—6-ROOM HOUSE, BATH, 3 LOTS, fruit, flowers; rent $16, water free; fine place for chickens, on Scott ave. and Elysian Park car line. Call HOME 3921. 7

TO LET—NEW 6-ROOM BUNGALOW, WITH beamed ceilings, hardwood floors, built-in buffet and all modern conveniences; adults only. 2022 W. 29TH ST. 6

TO LET—HANDSOME MODERN COTTAGE, 7 large rooms and detached room suitable for servant. 3907 S. Grand ave. Adults. Call between 1 and 4 only. 6

TO LET—5-ROOM HOUSE, PARTLY FURnished, bath, gas and electricity, $18, water paid. Key on premises, 1126 W. 39TH, near Vermont ave. 6

TO LET—COTTAGES. $12 per month, 5 rooms, 845 Gladys ave. Keys at 1011 E. 9TH ST. 6

TO LET—CLOSE IN ON THE HILL, NEW modern house, 6 large rooms, unfurnished, $30 to permanent tenant. 128 NO. FLOWER ST., near 1st. 6

TO LET—8-ROOM COTTAGE, 314 E. FIFTH, fine location for rooming-house. Apply BIRNBAUM BROS., 457 S. Spring st. 7

TO LET—1306 E. ADAMS, $20; 6 ROOMS, modern; also 5 rooms, $15; 4 rooms, $12. SIDDALL, 207 Copp Bldg. 7

TO LET — 5-ROOM COTTAGE, NEWLY PApered and painted. 1120 HOBART BLVD., Pico Heights. 7

TO LET—915 W. 37TH, 5-ROOM COTTAGE; rent $22.50; tenant pay water, modern, cellar; no small children. 7

TO LET—423 ORANGE, CORNER LOOMIS st., 7 rooms, $35. SIDDALL, 207 Copp Bldg. 7

TO LET—4-ROOM MODERN COTTAGE, $18 per month. S.W. corner 25th and Hoover st. Key at 2511 HOOVER ST. References. 8

TO LET — HOUSE, CORNER 12TH AND [illegible] 1662. Apply today after 10 o'clock. 6

TO LET—
Houses.

TO LET—PICO HEIGHTS; 2-STORY, 9-ROOM house; barn, chicken lot; 1 acre ground, for cow, $20 per month. Call 1015 W. FOURTH ST. 7

TO LET — 4-ROOM COTTAGE, CHICKEN yard and garden. 829 N. BUNKER HILL. 7

TO LET—
Furnished Houses.

TO LET—HOUSES, FLATS, APARTMENTS, FURNISHED OR UNFURNISHED. COME DIRECT TO A RENTAL FIRM. GET LOCATED WITH LEAST TROUBLE AND DELAY. LIST AND INFORMATION FREE. ALSO MANY ATTRACTIVE HOMES FOR SALE. ON VERY EASY TERMS. WRIGHT & CALLENDER, MANAGERS OF RENTAL PROPERTY, 323 SOUTH HILL ST. (WRIGHT & CALLENDER BLDG.)

TO LET— RYDER REALTY CO., 226 Mercantile Place. New house of 7 rooms, near W. Adams st.; thoroughly up to date; beautifully and completely furnished; will lease one year at $55; no small children. RYDER REALTY CO., 226 Mercantile Place. 7

TO LET — FURNISHED COMPLETE, MY pretty cottage home of 5 rooms; place in fine sanitary condition; plenty sunlight in every room; located S.W. within easy distance of 3 car lines; will rent to desirable tenants only. See owner, M. A. BRONSON, 308 H. W. Hellman Bldg. Either phone 1533. 6

TO LET—FURNISHED, 7-ROOM 2-STORY house, lawn, trees, barn, instantaneous heater, porcelain bath, furniture and carpets in good condition; or will sell furniture at a bargain and rent unfurnished. Call 1723 MAPLE AVE. 6

TO LET—EIGHT-ROOM HOUSE, COMpletely furnished; newly papered and painted; for term not less than six months; adults only. Main-street cars to 123 W. 30TH. Keys at 121.

TO LET—PARTY LEAVING CITY FOR 2 or 3 months will rent their private home of 4 nicely furnished rooms, no invalids, near High School. 314 FT. MOORE PLACE; $35. 6

TO LET — NEWLY FURNISHED 5-ROOM house; piano, bath, gas and electricity and all modern conveniences; southwest. Take Pico or W. 11th-st. car. 1140 VALENCIA ST. Adults. 6

TO LET—FURNISHED MODERN 7-ROOM house in Ocean Park; electricity, gas, instantaneous heater. Inquire 1332 WEST FIFTH ST., Los Angeles. Phone Main 3993. 6

TO LET—FURNISHED HOUSE 8 ROOMS, 23rd and Figueroa sts., gas, electricity, everything first-class, $100 per month. R. D. LIST, 312 Tajo Bldg. Phone 7663. 6

TO LET — CLOSE IN, 617 W. 9TH ST., large rooms, newly and elegantly furnished; plenty of heat and sunshine; baths phone, etc., reasonable rates. 6

TO LET — EIGHT-ROOM FURNISHED house, in Westlake district; four bedrooms and furnace; will lease for four months. Call 2318 W. NINTH ST. 7

TO LET—FURNISHED RESIDENCE, 7 rooms; instantaneous heater; 1703 BURLINGTON AVENUE $50 per month for six or ten months

TO LET—9-ROOM HOUSE, NEWLY FINished, modern, barn, good location; also 5-room house, both close to Polytechnic School. 318 W. 30TH ST. 7

TO LET — FURNISHED MODERN 6-ROOM cottage, completely furnished, piano, small barn in rear, $50 month. 1331 W. 17TH ST. 7

TO LET — HOUSE 5 ROOMS WITH BATH, gas and electricity, $30 per month; adults only. 1067 W. WASHINGTON ST. 6

TO LET—4-ROOM COTTAGE, COMPLETELY furnished, bath and hall, water paid; rent $30. 139 E. 24TH ST. 6

TO LET — MODERN 5-ROOM COTTAGE, furnished. 435 E. 21ST ST., near Maple ave. 7

TO LET — 2 FURNISHED 4-ROOM COTtages adjoining, $22. 1207 W. 2ND. 7

TO LET—
Stores, Offices, Lodging-houses.

TO LET— STORES, OFFICES, LOFTS, WAREHOUSES AND FACTORY SITES, HOTELS AND ROOMING-HOUSES. WE HAVE ALL THE AVAILABLE LOCATIONS. RENTAL DEPARTMENT, R. A. ROWAN & CO., 200 H. W. HELLMAN BLDG.

TO LET — LARGE FURNISHED OFFICE room, telephone, typewriter, $20 a month; store, west side Broadway, $180; half store, $35; east side, $125; Spring near Third, $250, $300; near Fourth, $300; Main near Third, half store, $75. RYDALL, 218 S. Broadway. 5

TO LET—LODGEROOM, 24x36, FURNISHED; good-sized anteroom, second floor; elevator service; also ladies' clubrooms and music hall; can be rented for afternoons and evenings at reasonable rates. OSBORN CONSERVATORY OF MUSIC AND STORES, 512 S. Broadway, second floor.

TO LET—STORES.
$20—Fine store, 1009 E. Ninth.
$25—Corner store, 1011 E. Ninth.
$20—Store, 2101 E. Ninth.
$15—Large store, 2403 E. Ninth.
$16—324 S. Figueroa st.
31 WIESENDANGER, 221 Laughlin Bldg.

TO LET — WOULD YOU LIKE TO RENT an attractive outside office room in Wilcox, Douglas or Trust Bldg.? I have lease on such an office and I want to be rid of it; rent is moderate and I want no bonus. Address K, box 56, TIMES OFFICE. 6

TO LET—OFFICE SPACE, $6; LARGE OFfice room with telephone, $10; Broadway stores, $175, $185, $40; Spring, $150, $200, $250; Main, $75, $125. RYDALL, 218 S. Broadway. Telephone 2025. Store hunters do well to register. 6

TO LET — DESK ROOM, WITH OR WITHOUT DESK; USE OF PHONES, STENOGRAPHER, ETC.; IN LIGHT, LARGE NEWLY FURNISHED FRONT SUITE, 404-405-406 FAY BLDG. THIRD AND HILL STS. RENT VERY REASONABLE. 7

TO LET — DESK ROOM IN A CENTRALLY located office, newly furnished; new, modern, fireproof building; both phones; all conveniences; rates reasonable. Address J, box 29, TIMES OFFICE. 6

TO LET — THE WANDA ROOMING-HOUSE, unfurnished, 22 rooms. 706 SAN JULIAN ST. First-class place. Apply owner, 430 Stimson Bldg. 7

TO LET—DESK ROOM TO RIGHT PARTY with use of phone and typewriter. Call between 1 and 3 p.m. 623 MERCHANTS' TRUST BLDG. 6

TO LET — LARGE 1-STORY BUILDING, soon to be constructed facing Westlake Park; ideal for automobile garage business. Call and see drawings. WHIPPLE, 630 Trust Bldg. Home 4166, Main 2960. 7

TO LET — SECOND FLOOR OF BUILDING, 205 N. Los Angeles st., with good light and elevator service; floor space 3600 square feet. Apply at building. Address F, box 31, TIMES OFFICE. 7

TO LET—NEW HOUSE, NEW FURNITURE, all outside rooms, gas heaters, free baths, walking distance; rates $2 to $3 per week. Home Phone 3395. PACIFICO, 412 Central ave. 6

TO LET—GOOD BUSINESS LOCATION AT 583 Central ave., $30; good location for shop or delicacies. 109 East Twenty-first. Owner, 210 HENNE BLDG. 6

TO LET—BASEMENT UNDER THE BACK room at the northwest corner of Second and Broadway. STRONG & DICKINSON, 135 S. Broadway.

TO LET — DESK ROOM IN WELL FURnished large outside office; both phones, directory, etc., $10. 516 CHAMBER COMMERCE BLDG. 5

TO LET—PART OF CHOICE SUITE WITH both phones and attendants, lady preferred, low rent. Call 613 FAY BLDG. Both phones 251. 6

TO LET—$18; ELEGANT STORE, PLATE front, 1011 E. Ninth st. $25—Store 64 feet deep to alley, 1120 E. 7th st. 6

TO LET—WANT DRUGGIST TO LEASE new store and flat, S.W. corner Jefferson and Hope sts. HILLMAN, 251 E. 5th. 9

TO LET — ½ MILLINERY STORE FOR ladies' suits or waists or any suitable business. Call at 329 S. HILL ST. 6

TO LET—DESK ROOM IN A CHOICE LIGHT corner office, suitable for attorney or builder. Call ROOM 400 Fay Bldg. 5

TO LET—DESK ROOM WITH FINE LARGE desk, both phones, stenographer. 223 W. 2ND ST., room 101. 6

TO LET—DESK ROOM WITH USE OF phone and typewriter. Call at 261 PACIFIC ELECTRIC BLDG. 6

TO LET — DESIRABLE OFFICE WITH handsome furnishings, for sale, $300, 302 FAY BLDG. 6

TO LET — NICE LARGE OFFICE, LOW rent. See MILLER, 206½ S. Broadway. 6

TO LET—SMALL STORE, CENTRALLY LOcated, good for shop or office. Apply BIRNBAUM BROS., 457 S. Spring st. 6

TO LET—DESK ROOM WITH FINE LARGE desk, both phones, stenographer. 223 WEST SECOND. Room 101. 6

TO LET—LARGE STORE; GROUND FLOOR; cheap; suitable for real estate, furniture or employment agency. 611 S. SPRING ST. 6

TO LET—HALF OF FINE LIGHT OFFICE room. 346 BRADBURY BLDG. 7

TO LET — DESK-ROOM ON GROUND floor. Call at 115 N. BROADWAY. 10

TO LET — HALL, 300 CHAIRS, WELL lighted, ventilated. 337½ S. HILL.

TO LET—
Stores, Offices, Lodging-houses.

TO LET — GROUND FLOOR AND BASEMENT of building, 324 S. Los Angeles st., cor. Boyd, containing about 12,000 square feet. Alley in rear, side and front entrances, electric elevator, cement floor in basement. Apply at office THE SUN DRUG CO., Second floor, 324 S. Los Angeles st.

TO LET—MOST PROMINENT CORNER ON Spring st., between Second and Fourth sts.; over 130 feet on Spring with easterly exposure, owner, non-resident, will be in town for a few days only, and will consider offers for leasing for a term of years. See us in regard to renting of entire present building, or new building to be erected, or for ground lease. WRIGHT & CALLENDER, 319-323 S. Hill st.

TO LET— STORES, OFFICES AND WAREHOUSES. COME DIRECT TO A RENTAL FIRM. WRIGHT & CALLENDER, 323 S. HILL ST.

TO LET— Twenty rooms in new artificial stone building, located on best business corner at Glendale, only 25 minutes ride on electric cars from Los Angeles. Bank, drug store and grocery store on ground floor; 20 rooms above. Large halls and two baths. Will lease for $3 per room. A grand opening; no competition; a first-class opportunity. BASSETT & SMITH 302½ S. Broadway.

TO LET—FINE OFFICE, FRONTING ON Broadway. 120 N. BROADWAY. 6

TO LET—
Farming Lands.

TO LET — 10 ACRES, HOUSE, BARN AND water, on Florence ave., near Main. I. N. RICHARDS, 424 Chamber of Commerce. Home 4157, Main 777. 7

TO LET — 6 ACRES INSIDE CITY LIMITS; all in alfalfa; good 5-room modern house; good barn, $20 per month. COOPER & CUDDEBACK, 218 S. Broadway, room 227. 7

TO LET—160 ACRES, 10 MILES NORTH OF Santa Monica; plenty of pasture, $25 for the year; small house. N. TREOSTI, 103 Court st. 7

TO LET—
Miscellaneous.

TO LET—BARN, 50 STALLS; PLENTY CARriage room; large corral; reasonable rent. Address D, box 81, TIMES OFFICE. 6

TO LET—GENTLE HORSE AND SURREY, $1.25 per half day. 1100 W. 9TH ST. Main 2964.

FOR SALE—
Houses.

FOR SALE—NEW 2-STORY HOUSE, ONE block south of West Adams st., 2706 La Salle; large reception hall, built in seat, fine living-room with brick mantel and bookcases, dining-room built in buffet, plate rail, beam ceilings, weathered oak finish, oak floors, second floor 4 bedrooms, bathroom, white enamel; combination fixtures. Phone 23104. C. A. SCOVEL, owner, 1131 W. 38th st. 7

FOR SALE—$3400, MAGNOLIA, NEAR ADAMS, new and handsome home, 6 rooms and bath, built in buffet, china closets, gas and electricity. BEAUTIFUL FURNITURE FREE. If sold soon. Look this up today. J. R. MACLINTOCK, 217 Grant Bldg., 4th and Broadway. 6

FOR SALE—BOYLE HEIGHTS IS IN IT. LET ME SHOW YOU 200 MEN AND TEAMS AT WORK ON NEW ELECTRIC LINE OF HUNTINGTON'S. HOUSES, LOTS, CHEAP. NOW IS TIME TO BUY. SEE HARTJE. BROOKLYN AND GANAHL ST. OFFICE. BROOKLYN CAR. LOTS $400, $425 UP. EASIEST TERMS. SEE HARTJE FOR BARGAINS. 6

FOR SALE— ON W. 30TH ST. NEAR VERMONT AVE. Handsome 6-room, 2-story house, new and modern; large lot, 50x135, and a beautiful street; price $4000; terms, $500 cash and monthly payments like rent. JONES & RYDER LAND CO., 218 W. Third st. 6

FOR SALE— ON W. 18TH ST. NEAR TOBERMAN ST. $4500. $4500. Very handsome six-room cottage, on splendid lot, 52½x170. This house is thoroughly up-to-date and a great bargain; half cash. JONES & RYDER LAND CO., 218 W. Third st.

FOR SALE—$3600— A Pasadena snap; 8-room modern residence, Pepper st., near Fair Oaks ave., with lot 75x175; a splendid investment; sure to increase rapidly in value; $300 down secures it; act promptly; do it now. Owner, JOHN W. WATSON, 322 Trust Bldg. 7

FOR SALE—2022 HUNTER ST., ONE BLOCK north of E. 9th st., where lots are $100 per foot; 5 rooms, bath, pantry, cellar, barn 40x40; fenced, alley, 300 feet to switch, $1600; half cash. PLAISTRIDGE, owner, 759 Wall. Phone 1443. 6

FOR SALE—7-ROOM BEAUTIFUL HOME, everything the very latest; in choicest part of Boyle Heights; $5000, $2500 down, balance on time; no commission. Address J, box 35, TIMES OFFICE. 7

FOR SALE—$2600; VERY EASY TERMS; bungalow near 43d and Figueroa; just finished; hardwood floors; beamed ceilings; swell home for small family. See this and its yours. HARRIS & RAMSAUR, 4110 Moneta. South 1748. 6

FOR SALE—$2450, NEW 6 ROOM BUNGAlow on East Adams street. THIS IS A FORCED SALE. If you have any money to invest this is exceptional chance. J. R. MACLINTOCK, 217 Grant Bldg. 4th and Broadway. 6

FOR SALE—$6500. $6500. BARGAIN ON GRAND AVENUE. 10 rooms with all the desirable features, lot 50x175, Terms 1-3 cash. J. R. MACLINTOCK, 217 Grant Bldg., 4th and Broadway. 6

FOR SALE—4-ROOM NEW, MODERN BUNgalow, on lot 60x300 feet, $800 cash, balance $20 per month; let me show you this. J. B. BINGHAM, 140 S. Broadway. Phone 8122. 8

FOR SALE—STRICTLY MODERN COTTAGE, 5 rooms, hall, closets, pantry, bath, etc.; combination fixtures, large lot, near two car lines; a snap. Apply 1361 E. 17TH ST.

FOR SALE—$1800, BEAUTIFUL LARGE, modern 4 room cottage, 2726 MICHIGAN AVE., $100 down and $17 a month, or $20 a month, and nothing down. 7

FOR SALE — 6-ROOM COTTAGE, LARGE lot, fruit, flowers and barn, Wilson st., close to E. 9th; $1850. JONES REALTY CO., 1415 Wilson st. Phone West 1649. 6

FOR SALE—MUST SELL MODERN 5-ROOM cottage, porcelain bath, barn, chicken corrals, lawn and fences, corner lot, $1500. BURKE BROS., 458 S. Spring st. 6

FOR SALE—5 ROOM COTTAGE, MODERN improvements, price $3000, $1800 cash, balance easy terms. THE M'INTYRE REALTY CO., 308 O. T. Johnson Bldg. 7

FOR SALE — 5-ROOM PLASTERED COTtage, $1450; $100 down, $20 monthly. 2619 Leta st., block from Ninth-st. car line. WESTON, 531 Douglas Bldg.

FOR SALE — BY OWNER, $3500; 8-ROOM house; strictly modern; furnace, 2 toilets, cement cellar; lot 50x170 to alley; southwest. PHONE 21372. 6

FOR SALE—OR EXCHANGE—LOT, WILTON Place, 50x178; also 8-room house, modern, S.W. MRS. ADA BISHOP, 1216 El Molino st., Pico Heights.

FOR SALE — BEAUTIFUL STRICTLY modern house of 8 rooms; must be seen to be appreciated; no agents. Apply 522 E. JEFFERSON. 10

FOR SALE—E. ADAMS ST., 18 COTTAGES, cash, part cash or rental payments. Apply at 1562 E. ADAMS. SIDDALL, 207 Copp Bldg. 7

FOR SALE—$2250; NEW MODERN BUNGAlow, in S.W. part of city, only $800 down. WM. N. HOLWAY, 211 Grant Bldg. Home 1939. 7

FOR SALE—MODERN COTTAGE ON TEMple, between Whitney and Vermont, at a bargain. HOME PHONE 59142. 7

FOR SALE—NEW 5-ROOM COTTAGE, UNIversity district; $1850, easy terms. Address OWNER, 302 S. Cummings. 7

FOR SALE—$1900, BUYS A STRICTLY MODern up-to-date 5-room cottage; close in; easy payments. HOME 41131. 6

FOR SALE—A MODERN 12-ROOM HOUSE in excellent condition. Inquire of DR. BABCOCK, Braly Bldg.

FOR SALE—AN 8-ROOM HOUSE IN FINE condition. Inquire of DR. BABCOCK, Braly Bldg. 6

FOR SALE—5-ROOM MODERN HOUSE, 735 N. Hill st., on installments. C. E. PENDELL, 49 Temple Block.

FOR SALE—
Houses.

FOR SALE—

BUNGALOWS.
BUNGALOWS.
BUNGALOWS.

The most artistic in the best locations at the fairest prices—that's what Althouse can show you in the way of bungalows. Come any time, any day and let us drive you around.

$2500. $2500.
5-room bungalow, located in southwest section; completed only short time ago; lot 48½x136, and is well fenced; reception hall, parlor, dining-room are finished in stained Flemish oak; 2 comfortable bedrooms, bath and trunkroom in white enamel; fine buffet-kitchen; finest mission fixtures; front of the house is cobblestones; cement porch, front and side entrances; this is a substantial bargain and easy terms can be arranged.

$3000. $3000.
Located in the southwest section, near Adams and Western aves.; what better location can you desire. Includes 5 large rooms; house is new, only recently completed; the finest grade of oak floors; good system plumbing, large bathroom; lot 40x125; south front; very desirable neighborhood; easy terms can be arranged; if sold for cash; liberal discount may be arranged; the house is finished in Flemish oak and white enamel; comfortable front porch; this home was built for one man; lots of time was taken and the work proves it.

$3300. $3300.
Located on Hobart boulevard, very close to Adams; 5 pretty rooms; this house is new and has never been occupied; oak floors, the house is finished in modern style throughout and is one of the best buys in this city at the price; the lot is 50x133 to an alley; in a very choice location; the property is only 20 minutes from Third and Broadway; will be glad to show you this property immediately; the house contains extra large living room, which extends across the front of the house; the sleeping chambers and bath are finished in white enamel; kitchen is modern in every detail.

ALTHOUSE BROS., Members L. A. Realty Board, 234 Laughlin Bldg. 6 Main 263. Home Ex. 263.

FOR SALE— A. H. WHITE & CO., A few of our special bargains, In the Southwest.

$1800—4 rooms, lot 65x140.
$2000—6 rooms, lot 50x114.
$2400—5 rooms, lot 40x160.
$2600—6 rooms, lot 40x165.
$2800—6 rooms, lot 50x127.
$3000—6 rooms, lot 60x130.
$3000—5 rooms, lot 50x112.
$3000—5 rooms, lot 50x140.
$3250—9 rooms, lot 50x140.
$3500—5 rooms, lot 45x125.
$3750—6 rooms, lot 40x151.
$4250—7 rooms, lot 40x156.
$4250—8 rooms, lot 40x151.
$4250—6 rooms, lot 50x135.
$4500—7 rooms, lot 50x150.
$4500—7 rooms, lot 50x150.
$4500—5 rooms, lot 100x112.
$4700—6 rooms, lot 50x150.
$4900—10 rooms, lot 40x145.
$5000—5 rooms, lot 38x120.
$5000—7 rooms, lot 50x135.
$5500—8 rooms, lot 40x125.
$5500—7 rooms, lot 40x125.
$6000—8 rooms, lot 50x148.
$6000—8 rooms, lot 40x125.
$6500—9 rooms, lot 50x140.
$7000—7 rooms, lot 55x125.
$8500—12 rooms, lot 50x135.
$12,500—12 rooms, lot 74x173.
$16,000—12 rooms, lot 80x150.
PASADENA.
$10,000—12 rooms, lot 120x500.

FOR THESE AND OTHERS SEE, A. H. WHITE & CO., 3rd floor Merchants Trust Bldg. 6

FOR SALE— BARGAINS IN HOMES.

$8750—12-room modern house; lot 70x140, on 29th st., best location.

$7000—A beautiful new 9-room house on Elden ave. Hardwood floors, furnace, and fine fixtures. On a corner, 50x140. This is exceptionally cheap.

$6500—8 rooms, modern and new, on a Hoover st. corner, 48x150. Near Washington. This place has not been occupied.

$4500—5-room bungalow, completely furnished on Kansas st., near Jefferson. Corner lot 50x100. You can not appreciate this unless you see it. Designed artistically and furniture made to correspond.

$4500—New, 8 rooms; fine story and a half home. Lot 50x150 on Figueroa st., near 40th street.

$4250—6-room cottage on Star st., just south of Pico. Lot 37½x145. This house is in first-class order, plumbing being exceptionally good. This is a bargain, consider it.

$4000—5-room cottage on Union ave. near 15th street. Lot 46x146. New and modern.

$3500—The prettiest 6-room bungalow in the southwest, on 30th st. Lot 50x125. Can be better appreciated if seen.

THOMAS S. WADSWORTH, Phones 932. 319-320 Douglas Bldg. 8

FOR SALE—TODAY ONLY, FOR $12,000; WORTH $18,000.

GREAT BARGAIN IN SOUTH FIGUEROA STREET CORNER, 60x180 TO 20 FOOT ALLEY, AS EXCLUSIVE AGENTS WE OFFER THE NORTHWEST CORNER OF FIGUEROA AND 21ST STREETS, WITH A GOOD 11-ROOM RESIDENCE FOR ONLY $12,000; $5000 CASH, THE BALANCE CAN RUN FIVE YEARS AT 6 PER CENT.

THE IMPROVEMENTS ALONE ARE WORTH $6000. THE GROUND ALONE IS WORTH $12,000, OR MORE. THIS IS THE BEST BARGAIN ON FIGUEROA, AND MUST BE SOLD TODAY.

WISLER, MOORE & CO., EXCLUSIVE AGENTS, 333 S. HILL ST. 6

FOR SALE— Lot 50x175, Washington ave. near Hobart, north front, only $3600, cheapest lot in that section.

Lots on Church st. between 18th and Washington, 62½x60, high ground and beautiful view, only $1300, cash or terms.

Nice home of 6 rooms on New England ave., porcelain bath, toilet, gas, electricity, lawn, flowers, nice palms, lot 33x135, only $2400, $1000 cash, balance $20 per month, including interest.

5 room cottage near 27th and Central, new, modern, lot 33x133, beautiful little home, only $1850, $250 down, balance $18 per month.

Beautiful modern new cottage of 6 rooms on Harvard near Jefferson; highly polished floors, 3 bedrooms, tinted walls, cove ceilings, oiled and hand-polished woodwork; lovely finish throughout; lot 50x135 to alley, all for $3400, $300 cash, assume mortgage for $1600, balance $25 per month, including interest.

MATTHEWS, M'MAHAN & CO., Room 19, 205 W. Fifth st. 7

FOR SALE— TO CLOSE AN ESTATE. $14,500. TEN-ROOM MODERN HOUSE, INCLUDING BARN; LOT 50x155 TO ALLEY. SEE OWNER, SEE OWNER, ON THE PROPERTY. 1245 S. FLOWER ST. 1245 S. FLOWER ST. 8

FOR SALE— RYDER REALTY CO., 226 MERCANTILE PLACE. Beautiful new house of 7 rooms, every modern convenience, completely furnished, south west, generous credit and reasonable in price. RYDER REALTY CO., 226 MERCANTILE PLACE. 7

FOR SALE—A BARGAIN, 7 ROOM TWO STORY HOME, LOT 50x150 TO ALLEY, ON HALLDALE AVE. 100 FOOT STREET, COVE CEILINGS, TINTED WALLS, HAMMERED BRASS FIXTURES, LAWN IN FRONT AND REAR. THE FINEST BUY IN S.W. ONLY $4250. FOR THIS AND OTHER PROPERTY IN S.W. SEE J. R. CORNELL WITH WALSH & COLLINS, 315-17-19 BYRNE BLDG. 6

FOR SALE— ON VERMONT AVE. NEAR PICO ST. Handsome 5-room cottage, modern in every particular; this is a particularly attractive location, and the lot is almost worth the money; price $3600; terms, half cash. JONES & RYDER LAND CO., 218 W. Third st. 6

FOR SALE— ON WINFIELD STREET, CLOSE IN. $3350 $3350 Five-room cottage, in perfect condition, new plumbing, repainted and papered throughout; splendid lot, 50x125; lot alone worth $2650. Terms $500 cash and balance like rent. JONES & RYDER LAND CO., 218 West Third street. 6

FOR SALE — I AM COMPELLED TO SELL my 7-room home at 2702 LA SALLE at once. West 2539. 8

FOR SALE—
Houses.

FOR SALE—

$5150— A BARGAIN IN AN 8 ROOM HOME ON WEST ADAMS STREET.

A pretty and modern home and you will say so too when you see it. This place was built to live in and is complete in every detail. All hardwood floors downstairs; built in bookcases and buffet, nice grate and mantel, exceptionally pleasant large living room, porcelain bath, 2 toilets, small barn in rear, beautiful terraced lawn, better look at this home now. We can make terms on it.

$5800— AN IDEAL 8 ROOM HOME ON KENWOOD AVE. NEAR 27TH ST. EAST FRONT.

This house is of prepossessing appearance and has just been newly and beautifully redecorated. It has only been built 2 years and looks like new. The dining room has a beautiful weathered oak buffet, and high casement windows extending along one whole side. There is a large pressed brick fireplace in the hall which gives a very cosy appearance upon entering. The living room is very large and light; all floors downstairs polished oak. Built in seats and bookcases in hall. Fine kitchen, with pass pantry, cemented cellar. We want to show you this place and we can almost guarantee that you will be delighted with it. We can sell it on very easy terms.

$6000— A NINE ROOM BUNGALOW ON WEST 29TH ST. IN THE SWELL SECTION OF TOWN.

This house is an exceptionally fine home for the price asked. It is modern in all respects and has only been built six months. It has hardwood floors, built in bookcases, seats and buffets, Elegant mantel and grate, porcelain bath, 2 toilets, laundry tubs, cement cellar and furnace. It has 7 large closets. Lot 50x134 to 15 foot alley. It is now beautifully furnished and rented for short period. We can sell it furnished for $7500. You don't get a chance to buy a home like this at such a low price, every day.

$6000— A 10 ROOM EAST FRONT HOME IN HIGHLAND PARK, WITH 6 ROOM BUNGALOW IN REAR, ON LOT 60x194.

Does this appeal to you as a bargain? It should. It has only been built one year. Has 6 large closets, grate and mantel, built in china closet, pretty lawn, etc. The bungalow rents very readily to Occidental College students. Don't you think you had better look this bargain up?

YOURS FOR MODERN HOMES, COLONY INVESTMENT CO., 204 GERMAIN BLDG. 224 SOUTH SPRING ST. 7

FOR SALE— HOMES ON TERMS.

$13,000— This is an elegant 10-room house on Magnolia st.; modern in every respect; it has been built one year; it is too large for present owner, and consequently is being offered at this very low price.

$3500— This is a fine 9-room house, just completed; modern in every respect; it is in the southwest, one-half block west of Figueroa; you cannot duplicate this home for less than $4000, yet our price is $3500. See me and let me explain how we do it.

$2950— BARGAIN. And a genuine bargain; an east front 50-foot lot in the southwest; new 8-room, 2-story house at the price of a five-room cottage; house cost to build less than three months ago, $2800; lot worth $1100, yet price is only $2950; terms $1100 cash.

$2350. Pretty little 5-room cottage, one-half block west of Figueroa; new and modern in every respect; this is a great deal cheaper than other homes of same class in this section see me and let me explain how we do it.

HUGH SHERIDAN, with WINTON & M'LEOD, 310 Trust Bldg., city. Home 846. Main 6278. 7

FOR SALE— IT IS CHEAP. $7800.00. 2639 VAN BUREAN PLACE. New modern beautiful, partly furnished, 9-room house. Hardwood floors, furnace, 2 fireplaces. Front and back lawns. On large lot surrounded by beautiful homes. Just off Adams st., 2 blocks east of the Log Cabin. See owner at above address. 7

FOR SALE—
$2350; $350 cash; five room modern cottage; 40th st., near Woodland.
$2750—Five room modern furnished cottage, 35th st., near Maple.
$2550—$350 cash; 6 room new and modern cottage.
$4500—Seven room nearly new, strictly modern house on West Jefferson, near Main.
$3100—Seven room modern cottage and 3 room California house on West 30th st., near Main.
$3400—Seven room new and strictly modern cottage; lot 50x158 to alley; 29th near Stanford.
$4000—Seven room new, story and a half house on 35th st., near Main.
T. L. O'BRIEN, Jefferson and Main. 7

FOR SALE— $3250 $3250 48x138 48x138 27TH ST. Between Main st. and Grand ave. Improved with a neat four-room cottage. I know this to be an exceptionally good bargain. THOMAS S. WADSWORTH, Phones 932. Sole Agent. 319-320 Douglas Bldg. 8

FOR SALE— NEAR IN, 5-ROOM COTTAGE, VERY ATTRACTIVE GROUNDS AND LARGE LOT, 50x125. $4250. $4250. Handsome modern cottage, cove ceilings, built-in buffet and window seat, square hall, porcelain bath and toilet, large pantry, cement cellar, beautiful lawn and flowers; fruit trees and large chicken corral in rear; easy terms; $750 cash and balance in payments of $30 month and interest. JONES & RYDER LAND CO., Sole Agents. 218 West Third street. 6

FOR SALE— HARVARD BOULEVARD. $4250. $4250. Handsome six-room bungalow, polished oak floors, built-in bookcases, casement window seats, massive brick mantels and fireplaces, ornamental clinker brick chimneys, broad porch extending across entire front of house; large lot, 50x135, altogether a particularly attractive residence and certainly upon a most beautiful boulevard; terms $1000 cash and balance to suit purchaser. JONES & RYDER LAND CO., 218 West Third street. 6

FOR SALE— $5000 $5000 $5000 KENSINGTON ROAD. KENSINGTON ROAD. RESIDENCE. RESIDENCE. way up on high ground, above smoke, soot and frost, where sunshine is plentiful and foggy weather unknown. 8 room and reception hall, modern and up to date in every way, east front. Apply to owner, 302 SOUTH JOHNSON ST., city. 6

FOR SALE— 10-room modern house on S. Flower near 13th; lot 50x150; price $10,500. 8-room house, new and modern, large attic, on Union near Washington; lot 50x142; price $7800. For sale—10-room, 2-story house, new and modern, 75-foot front on Halldale ave. near Adams; a bargain, $6500. 11-room house, new and modern, cement basement, hardwood floors, fine fixtures; a beautiful home, on Union ave. near Washington; barn 20x30; price $9500. R. H. MATHEWS, Room 228, 207 S. Broadway. Phone Home 3009. 7

FOR SALE—LOTS OF HOMES AND LOTS for homes. 5-room modern bungalow, $3500. 5-room modern cottage, $2400. $500 cash and $25 per month. 5-room modern cottage, $2350. $500 cash and $35 per month. Lots on $5 per month plan. A. SINGER, Avenue 64 and Meridian st. 7

FOR SALE— ON CROCKER STREET, NEAR 10TH STREET. $3250. $3250. Handsome new five-room modern cottage. This is within walking distance of City Hall and a great bargain. Terms $350 cash and balance $25 month. JONES & RYDER LAND CO., 218 West Third street. 6

FOR SALE—TOBERMAN AND 21ST., S.W. CORNER, 100x130; FINE LARGE 7-ROOM COTTAGE; NEW 8-ROOM HOUSE AND VACANT GROUND FOR ANOTHER HOUSE; LOOK AT IT; THERE IS PROFIT AND INCOME IN IT. PRICE WILL SURPRISE YOU. THEO. G. FITCH, 325 W. 4TH. 7

FOR SALE—
Houses.

FOR SALE— A 7-room house on Jefferson near Grand ave.; this house was built for a home and is modern and good; a large lot; all improved; a good buy at $4500. —ALSO— 9-room, 2-story house on S. Flower; this is a fine, modern place, polished oak floors and everything fine; large lot and a good buy at $5500. —ALSO— A 2-story, 7-room house, modern and good, on Sunset blvd. near 16th; large fine lot and cheap at $3500. FLICK & GEORGE, 212 Mercantile Place. 6

FOR SALE— INVESTORS, MAKE OFFER. $6000—4 cottages of 4 rooms each, modern, 2 corner lots, 32nd, Griffith and 33rd; must be sold. See our sign, then come and see us. SOLE AGENTS. M. M. DAVISON & SON, rooms 204-6 Wilcox Bldg. Members L. A. Realty Board. 6

FOR SALE— On an 80 ft. street, just off W. Adams. One of the most artistic and desirable bungalows that it has ever been our good fortune to offer. It is just completed and contains six large, well arranged rooms, fine bath, handsome brick fireplace, very attractive built-in buffet, bookcases, etc. Mission finished and fixtures. Polished oak floors, large veranda with cement floors and steps. Price $3750, on terms. "IT PAYS TO SEE US." EDWARDS & WINTERS, Members L.A.R.B. 230-236 Laughlin Bldg. 6

FOR SALE— WHY Not let us build for you? One hundred and fifty-seven families PAY us for their homes the same as RENT. Be your own landlord. LOS ANGELES INVESTMENT & TRUST CO. 337 S. Hill st. Paid-up capital and surplus $330,000.

FOR SALE— ON HOBART BOULEVARD. $3500 $3500 New 6-room bungalow, hardwood floors, built-in buffet and window seat, handsome mantel and fireplace, mission fixtures, Flemish oak finish. Terms $500 cash and balance in monthly payments to suit. JONES & RYDER LAND CO., 218 West Third street. 6

FOR SALE — HERE IS A PROPOSITION that will appeal to any one looking for a home and a little income on the side; an eight-room-double house, three rooms on one side and five rooms on other; absolutely separated from each other; separate baths and toilets; on beautiful Adams st.; No. 1571 E. Adams; lot 40x125; lawn, flowers and shrubs; price for a few days only $2700, $1000 cash, assume balance. See it today. A. HERMAN, 1571 E. Adams st., or HURD BROS. CO., 606-610 Trust Bldg. 7

FOR SALE—HOUSES. $2600—6 room cottage, new, W. 38th st., near Dinker ave. $2300—5 room cottage, new, W. 38th near Dinker. $2200—5 room cottage new, W. 38th near Normandie. These can be bought with part down and balance monthly. 6 SAMUEL HARRIS, corner Western ave. and Jefferson. 6

FOR SALE— In a very pretty residence section of the southeast, a 5-room bungalow just completed, mission and white enamel finish; handsome fixtures, 5 ft. wainscot in dining-room, cellar, cement porch, and steps. Price $2400, $400 cash, $25 per month including interest. "IT PAYS TO SEE US." EDWARDS & WINTERS, Members L.A.R.B. 230-236 Laughlin Bldg. 6

FOR SALE—BUNGALOWS. in S.W. beyond Jefferson and Vermont. $2650—6 room, $1000 cash down. $2250—5 room, $600 cash down. $1750—6 rooms, $500 cash down. These are all new and modern. Take a look. Home 3009. R. H. MATHEWS, Room 228. 207 S. Broadway. 7

FOR SALE—BY BARRY BROS., 328-329 Bradbury Bldg. Story and half bungalow in the southwest; four bedrooms, large living-room, dining-room, entrance hall and veranda; lot faces down beautiful street; everything here that goes with a good home; $4500; terms. 7

FOR SALE—A BEAUTIFUL 5-ROOM COTtage, new, yellow pine finish, and all modern improvements, cement walks, fence and barn; for particulars inquire at cottage 263 S. Gless, or mail address C. AUBIN, 1512½ E. Fourth st. Take Boyle Heights car on Hill or Third sts.; get off at Gless, walk ½ block north, corner of alley. 8

FOR SALE—OR RENT—FURNISHED, NEAT and comfortable 5-room residence, 1863 Winfield st.; modern conveniences, gas, electricity, porcelain bath, etc.; large palms and other trees, lawn and garden; 50-foot front, just off Westlake ave.; fine location; owner leaving city, will sell at bargain. PHONE WEST 1456.

FOR SALE—ARE YOU LOOKING FOR A home, a modern home in one of the desirable residence sections of the city? If you are you will look no further when you see my 9 large sunny rooms, 2-story house; furnace, stable, 2 lawns, fruit, flowers; four doors from three car lines; owner on premises. 1127 W. 18TH ST. 7

FOR SALE— 2912 WESTERN AVE. New 6-room bungalow, hardwood floors, beamed ceilings, elegant fixtures. Price $3250; will make terms. A. C. ROSENTHAL, Owner, 1915 W. 22d. 7

FOR SALE—AN ELEGANT HOME CONSISTing of a five-room house and two lots, size 50x135 each, highly improved with a variety of fruit trees, full grown; it is an ideal home. Located close to Main street, near Jefferson. Price $4250, terms. O. SASSAMAN, Sole Agent, 4400 Moneta ave. Phone South 289.

FOR SALE—$300 CASH, BALANCE $20 monthly; 5-room house just completed, in most attractive block on East Twenty-first street; porcelain bath, sink, toilet, nice mantel, closets, pantry, screen porch, electricity. Price $1975. LOS ANGELES INVESTMENT AND TRUST CO., 337 South Hill street. 6

FOR SALE—BEAUTIFUL HOME OF SIX rooms, on New England ave., strictly modern and tinted walls, porcelain bath, toilet, mantel and fireplace, etc. Lot 50x165, to alley, lawn, flowers, trees, all for $3850, $850 cash, balance $30 per month, including interest. OWNER, Home phone 24374. 7

FOR SALE—RARE BARGAIN; NEW 6-ROOM up-to-date cottage and barn, all kinds of fruits and flowers; improved street; direct from owner; will sell horse, buggy and harness and all new rugs, carpets and furniture, complete, for $3500. No. 725 LEE ST. Take San Pedro car, near car barns. 6

FOR SALE—$4600 WILL BUY A BEAUTIful corner lot, 43x130, with 10-room house, 891 W. 32nd st.; might consider good vacant lot as part payment; no agents need apply. For further information see the owner, A. J. WARNER, Importing Tailor, 202 Merchants Trust Bldg. Home Phone 1860.

FOR SALE— $5200—Fifth ave., Arlington Heights, new, thoroughly modern house of eight rooms and reception hall; handsome design, best of finish; this was built for a home. HERRON REALTY CO., 300-301 H. W. Hellman Bldg. 7

FOR SALE—BY OWNER, ONE NEW, MODern, two-story, eight-room house on Lucille ave. near Sunset blvd.; beautiful mountain and ocean view; street work done; car fare 5c; price $4150; payments if desired. For particulars address J, box 59, TIMES OFFICE. No agents. 7

FOR SALE—WE WILL BUILD YOU A MODern cottage of five nice rooms, closets, pantry, porcelain bath, toilet and sink, electric fixtures, complete; price $975; payable $10 monthly. LOS ANGELES INVESTMENT AND TRUST CO., 337 S. Hill st. Paid-up capital and surplus $400,000.

FOR SALE—$3000 BUYS NEW 6-ROOM COTtage, $500 cash, $25 per month, built-in buffet, etc., hardwood floors, model kitchen, cement steps and walk, large lot, located section of Hobart and 30th st.; worth $3800. MR. REESE, 712 H. W. Hellman Bldg. Phone 595. 6

FOR SALE—EASY TERM PROPERTY. $1250—Cottage, 4 rooms. $1750—Bungalow, 5 rooms; bath. $2100—Bungalow, 6 rooms, bath; large lots. $150 to $200 down, balance monthly. See H. J. M'CLINTOCK, 222 W. Sixth st. 7

FOR SALE — $100 CASH, BALANCE $15 monthly; 5-room modern cottage; entirely new; in the most attractive block on 22nd st.; porcelain bath, toilet, sink, closets, pantry, etc.; price $1550. LOS ANGELES INVESTMENT AND TRUST CO., 337 S. Hill st. 6

FOR SALE— WESTLAKE DISTRICT. $5000—8-room house on W. Ninth st., if taken this week. J. W. RICE, 417 Henne Bldg., 122 W. Third street. 9

FOR SALE— BLAKE REALTY CO. Always have up-to-date houses in course of construction. Call and see us. BLAKE REALTY CO., 117 S. Broadway.

FOR SALE—A HANDSOME HOME OF 10 rooms, corner 20th and Ellendale; lot 90x150 and in splendid condition. In order to dispose of this quick will sell at a sacrifice. Time can be had. Apply MACKIE-FREDERICKS CO., 543-5-7 S. Broadway.

FOR SALE—LOVELY NEW COTTAGE ON easy monthly payments, only small payment down, just what you want, particulars personal interview only. WATSON, 322 Trust Bldg. Phone 2790. 7

FOR SALE—$1900, $200 DOWN, $15 PER month, new modern 5 room cottage, bath and toilet, in East Hollywood, 5 cent car fare. Inquire of E. D. SNOW, corner Santa Monica and Madison aves., on Colegrove car line. Phone Main 857.

FOR SALE—CORNER LOT, ON GRIFFITH ave., 40x150, with 2 houses, one 6 rooms; one 4 rooms. Apply 1124 E. 21ST ST. 7

FOR SALE—5-ROOM COTTAGE, MODERN in every way, $3000, half cash. Call 918 W. 36TH ST. Phone West 1009. 7

FOR SALE—
Houses.

FOR SALE — A SNAP; $2250; NEW BUNGAlow, artistic and cosy; 5 rooms; everything modern; cove ceilings, dark finish; lot 50x138; fine mountain view; price low for quick sale; easy terms. 1448 W. 38TH. Owner's phone Home 3563. 6

FOR SALE—THE BEST BUY IN LOS ANgeles, 6-room cottage, between Washington, 25th, Main and Grand; lot is worth, cash, $3000; improvements $1500; will take $3500; terms, if sold this week. 225 W. 19TH. Home 24814. 14

FOR SALE—CORNER LOT, 80x150, 6-ROOM house. This is prospective business property and a good buy. Don't fail to investigate at once; only $2500 cash. MATHEWS M'MAHAN & CO., Room 19, 205 W. 5th st. Home Phone 5705. 6

FOR SALE—$2500 BUYS A NEW MODERN cottage, terms; will take a lot worth $800 or $900 as part payment. CALIFORNIA INVESTMENT AND DEVELOPMENT CO., 452½ S. Broadway. Phones Home 8432, Main 4959. 6

FOR SALE—CHARMING COTTAGE, 5 rooms, reception hall, bath, screen porch, coved ceilings; lot 50x140. A complete home in the southwest. Price $2900; 1-3 cash, balance $20 month. Call or address 1308 W. 37TH. 7

FOR SALE—$7000. ELEGANT 9 ROOM house, all modern, improvements, beautiful mantel in living room; buffet in dining room; lawns, fruit and back yards, within one block of 3 car lines. Inquire 3434 S. HOPE ST. 11

FOR SALE—$2500. 5-room cottage on 25th st. near Main; 50-foot lot; nice home. CARL PAULY, 407 Douglas Blk. 7

FOR SALE—LIKE RENT, 5-ROOM MODERN house, built by the day. See owner on the ground; lot 50x150. Corner Woodward and Barrow street, end Temple car line; $1800. A. H. BASTEN. Best buy in neighborhood.

FOR SALE—JUST COMPLETED, 678 AND 682 East 36th st. Two handsome bungalows, everything strictly modern; will make easy terms. Don't fail to see these. E. S. WILLIAMSON, owner, 202 Grant Bldg. 6

FOR SALE—A BARGAIN IF SOLD AT ONCE; modern 5-room cottage, large rooms, good surroundings, large front and back yard, lawn and flowers; for terms see owner, 1279 W. 41ST ST. Phone West 1524. 8

FOR SALE—3 LOTS, 50x150, WITH 6-ROOM modern house, new, corner of 68th and K st., Edendale, two blocks from street car. Please call and examine before purchasing elsewhere. A. M. FRENCH. 8

FOR SALE—A BEAUTIFULLY FURNISHED house, all modern improvements; 5 rooms; street just being paved; easy terms and to suit. OWNER, 708 Johnson Bldg. 'Phone 5821. 6

FOR SALE—$3600 BUYS COTTAGE 6 ROOMS, Toberman st., near 15th st., built-in buffet, bookcase, etc., 40x150; worth $4000; snap; investigate. MR. REESE, 712 H. W. Hellman Bldg. Phone 595. 6

FOR SALE—DOUBLE HOUSE, 2 5-ROOM FLATS NEAR PICO AND UNION; LOT 50x130; PRICE $4000, CAN BE HANDLED WITH $500; WILL RENT FOR $50. THEO. G. FITCH, 325 W. 4TH. 7

FOR SALE—FINE INVESTMENT IN 15-room residence, finished in hardwood, on W. Seventh st. near Figueroa; lot 60x170; only $375 a foot, and easy terms. RANDOLPH-WILLIAMS CO., 218 Grant Bldg. 6

FOR SALE—FOUR-ROOM BUNGALOW IN Burke Bros. Figueroa sub. $900, easy payments; also one 2-room bungalow, $700, just like paying rent. See owners, BURKE BROS., 458 S. Spring. 6

FOR SALE—$200 CASH, BALANCE $20 PER month buys 5-room new cottage, ½ block from car; lot 50x154; $1900. H. G. BITTLESTON, 1309 S. Main. West 630, Home 24454.

FOR SALE OR EXCHANGE—FURNITURE of ten rooms and 1 acre at Willowbrook, cheap for cash or exchange for ranch. Inquire owner, 630 SAN PEDRO ST. 9

FOR SALE—ON N. HILL, CLOSE IN, 5-room cottage, only $1500; good investment; a snap. M. J. FERGUSSON, of Goodwin & Co., 309 W. First st. 6

FOR SALE—A MODERN COTTAGE, FIRST-class; 6-rooms, hardwood floors; new, well decorated. 222 WEST 48TH ST. Tel. Home 29044. 7

FOR SALE—BY OWNER, A 7-ROOM 1½-story house on southwest corner of C. V. Hall tract, $2700. Corner 30TH AND LA SALLE AVE. 7

FOR SALE—3 GOOD ROOMING HOUSES, all doing good business. THE M'INTYRE REALTY CO., 308 O. T. Johnson Bldg. 7

FOR SALE—
City Lots and Lands.

FOR SALE—

VERMONT AVE.

10 ACRES. $18,000
The last small lot of acreage in southwest, north of Slauson ave., that can be obtained for less THAN $2000 PER ACRE. Can be subdivided into 60 good-sized lots, and on car line. We have a short option on this property and can deliver for $7000 cash, balance one and two years at 6 per cent. net. See us about this today. P. J. M'GARRY & CO., 301 Bryson Bldg.

FOR SALE—1 LOT ON 46TH ST. $650, who will be the lucky one? R. S. MARSHEL, 204 Grant Bldg. Phone Main 1736. 6

FOR SALE—BEAT THIS IF YOU CAN. 1 lot on Rice ave., near Moneta ave. $675, easy terms. R. S. MARSHEL, 204 Grant Bldg. Phone Main 1736. 6

FOR SALE—$725; EASY TERMS; THIRD LOT west of Figueroa near 43d; this is what we call a snap. HARRIS & RAMSAUR, 4110 Moneta. South 1748. 6

FOR SALE—LOT IN LOS ANGELES, 60 foot front, on Vermont and New Hampshire aves., near Washington st. MRS. E. C. PHELPS, 333 Third st., Santa Monica, Cal. 7

FOR SALE—AN IDEAL PLACE FOR A home; above frost and fog; build your house in Wiesendanger's Prospect Park tract. Take Hollywood car to office, corner VERMONT AND PROSPECT BLVD; 5c fare.

FOR SALE—HOW IS THIS? LOT ON 49TH street, near Central, 50x125, $600 if sold at once, 3 others only 40x135, sold for $700 last week. Owner 725 LEE. South 2302; no letters answered. 7

FOR SALE — NO BETTER INVESTMENT than a lot in Wiesendanger's Prospect Park tract; your money will double. Take Hollywood car to office, corner VERMONT AND PROSPECT BLVD; 5c fare.

FOR SALE—FINE CORNER, 3RD AVE. and Grant; 90 by 132; will be sold at great bargain by owner. Telephone between 9 a.m. and 5 p.m. MAIN 8667, HOME 8277. 8

FOR SALE—A FINE LOT ON 43D ST. NEAR Figueroa, at first-class bargain; owner must sell at once. RANDOLPH-WILLIAMS CO., 218 Grant Bldg. 7

FOR SALE—LOT 50x160, HILL AND 49TH, one block from Main st.; swell district, $1250 cash. E. E. KUSEL, owner, 515½ S. Main. 7

FOR SALE—LOT 50x150, IN EDENDALE, $300, $25 down, $10 month. EDWARD WARREN, Edendale. Phone Main 9094. 7

FOR SALE—FINE HIGH CORNER 100x160 in best part Westlake; with 2 10-room modern houses; bring big income. Apply E. E. SQUIRES, 346 Bradbury Bldg. 7

FOR SALE—ATTENTION COLORED FOLK. Have three lots close in, will make you fine return in 30 days, worth about $1250. Address K, box 10, TIMES OFFICE. 6

FOR SALE—CORNER OF MONETA AVE. and 55th st., size 45x135, price $2000. T. E. SHOULTS, with Wilson & Kelly, 53rd and Main sts. Home 29307. 6

FOR SALE — LOT 40x120, ON 24TH ST. near San Pedro, $1050; $200 cash, balance long time. Inquire FRED H. MICLEN, 2311 San Pedro st.

FOR SALE—NORTH FRONT LOT ON MARshal st., between Main and Moneta ave., $850. T. E. SHOULTS, with Wilson & Kelly, 53rd and Main sts. Home 29307. 6

FOR SALE—BY OWNER, 6 LOTS, HILL land, Highland Park. A snap if taken in bunch by private party; no dealers. Address Q, box 69, TIMES OFFICE. 7

FOR SALE—100 FEET 6 BLOCKS WEST OF Central Park, near 6th st., suitable for apartment house. Apply owner, 459 GRAND VIEW ST. Phone North 11. 6

FOR SALE — BROADWAY LAND CO. have a special sale of lots in Grand View Tract No. 1, Jan. 9th. See their ad. under Hollywood column. 6

FOR SALE—FOR PROSPECT PARK LOTS take Hollywood car to Wiesendanger's office, corner VERMONT AND PROSPECT AVE., 5c fare.

FOR SALE — 100 FEET, CLOSE IN, ON clean side 1st st., Boyle Heights, $31 per foot; this week only. MYERS & SON, 1943 E. 1st st. 7

FOR SALE—50-FOOT LOT, COMING BUSIness property on E. 1st st., Boyle Heights; $1250; this week only. MYERS & SON, 1943 E. 1st st. 7

FOR SALE — 50 FEET, CLOSE IN, ON clean side 1st st., Boyle Heights, $31 per foot; this week only. MYERS & SON, 1943 E. 1st st.

FOR SALE — VILLA LOTS, 60x200 FEET, streets graded and oiled, easy terms; only $25 down. A. RAND, 422 Bryson Blk. 9

FOR SALE—BY OWNER, LEAVING CITY, choice corner on Normandie, cheap for cash; no agents. PHONE 29041. 8

FOR SALE—3 LOTS LEFT IN FIGUEROA subdivision at $325 each; bargains. See OWNERS, 458 S. Spring. 6

FOR SALE — CORNER, 75-FOOT FRONT, close in, $1600, half cash. E. FRIEDRICK, 1062 Temple st. 8

FOR SALE—MONETA AVE. TRACT, HIGHly improved; easy terms. OWNERS, 458 So. Spring st. 6

Classified Liners.

FOR SALE—
City Lots and Lands.

FOR SALE—

FREE
FREE
EXCURSIONS
FREE
FREE

Every day—At all times.

At all times—Every day.

TO

[illegible] AND HAMILTON'S TRACTS.

[illegible] variety in location and selection, and [illegible] each and every one a profit-maker.

HIGHLAND PARK.

[illegible] lots in a splendid scenic location, [illegible] view of mountains, beautiful homes and [illegible] surroundings. Five cent car fare, transfer. Modern street work. Lots from $350 [illegible] easy terms.

HOLLYWOOD TRACT.

[illegible] fastest selling tract on the market; [illegible] delay seeing it. Location one of the [illegible] select in select Hollywood, the most [illegible] suburb of Los Angeles. Modern [illegible] fifty foot lots, building restrictions; lots from $500 to $2000; easy terms.

VERNONDALE.

[illegible] great manufacturing district of the [illegible], where values are rising every day. [illegible] among the good, big things in this [illegible] growing section. Values will double [illegible] a year. First-class street work and [illegible] modern improvements. Lots from $450 [illegible] easy terms. Office on the tract.

[illegible] for homes or for profitable investment [illegible] do not fail to see these tracts. [illegible] for yourself. It won't cost you [illegible]. Call at our office for free tickets, [illegible] every day including Sunday.

[illegible] & HAMILTON, [illegible] West Second st.

[illegible]

VERMONT AVE.

$15,000.

[illegible] lot of acreage, [illegible] north of Slauson ave., [illegible] PER ACRE. [illegible] into 60 good [illegible] car line. [illegible] option on this [illegible] deliver for [illegible] one and [illegible] per cent. net. [illegible]

F. J. M'GARRY & CO., 201 Bryson Bldg.

[illegible] J. H. CLANCY, 532 Byrne Bldg. [illegible] LIST OF GOOD LOTS [illegible] YOUR SELECTION TODAY. [illegible] Adams. [illegible] near 38th. [illegible] Bellevue ave. near Victor. [illegible] Dayton Heights tract. [illegible] in Boulevard Heights tract. [illegible] a better one, same tract. [illegible] a better one in same tract. [illegible] in Vermont Ave. Square. [illegible] Bonnie Brae near 16th. [illegible] another in same locality. [illegible] 29th st. near Main. [illegible] in Alvarado Terrace tract. [illegible] Bonnie Brae near 4th. [illegible] Adams near 7th ave. [illegible] corner 4th ave. [illegible] corner 5th ave. [illegible] lot Alvarado near Pico. [illegible] high and sightly. [illegible] for a quick sale. [illegible] before buying.

J. H. CLANCY, 532 Byrne Bldg.

[illegible]

FIFTY FOOT LOTS.

[illegible] EAST OF MAIN.

[illegible] UNDER ANY SURROUND-[illegible]

$[illegible] TO $[illegible].

[illegible] DOWN, BALANCE 2 AND 3

[illegible] PER CENT.

[illegible] LINES. 20 MINUTE SERVICE.

[illegible] INCREASE IN VALUES

[illegible]-ANDREWS CO.

[illegible] Merchants' Trust Bldg. 7

[illegible] VILLA TRACT.

[illegible] of city limits. [illegible] sidewalks. [illegible] piped to all lots. [illegible] feet and 50x250 feet. [illegible] up. [illegible] view of mountains. [illegible] walnut trees on some lots. [illegible] particulars see [illegible] S. SMITH Sole Agent, [illegible] H. W. Hellman Bldg. Main 2712. [illegible] at Florence and Long Beach

[illegible] BEARING TREES AND SHADE TREES FREE. [illegible] CHARGE FOR FULL-BEARING [illegible] AND SHADE TREES ON A [illegible] 48TH ST. LOT, BETWEEN [illegible] AND MONETA AVE. CAR [illegible] BEST STREET IMPROVE-[illegible] IN UNDER CITY SPECIFICA-[illegible] YOU WANT TO PLACE A SMALL [illegible] WHERE YOU CAN DOUBLE IN [illegible] TO BUY A HOME IN THE [illegible] NEIGHBORHOOD OF THE [illegible] THIS IS YOUR OPPORTU-[illegible]

EMIL FIRTH (OWNER,) [illegible] LAUGHLIN BLDG. [illegible] SOUTH BROADWAY. HOME 8105. MAIN 2542.

[illegible] TO ALLEY, LARGE CORNER [illegible] AVE. ALL IMPROVEMENTS [illegible] FOR, ORNAMENTAL AND [illegible] BEAUTIFUL MOUNTAIN [illegible] PART CASH, BALANCE [illegible]

HUGHES & PECKHAM, [illegible] UNION TRUST BLDG. MAIN 3221.

[illegible]

[illegible] 3rd near Figueroa. North front. [illegible]

CONWAY & KESSLER, 405 Laughlin Bldg.

[illegible] near Maple.

CONWAY & KESSLER, 405 Laughlin Bldg.

[illegible] NORTH OF VERNON. [illegible] corner on Moneta. $[illegible]

CONWAY & KESSLER, 405 Laughlin Bldg.

[illegible]—YOU WILL DOUBLE YOUR [illegible] buy a $400 lot in Wiesendanger's [illegible] Park tract; cement walks and [illegible] oiled; a beauty spot for a home. [illegible] car to office, corner VERMONT [illegible] PROSPECT; 5c fare.

[illegible] HAVE AN OPTION ON 27 [illegible] an acre, near Western ave. [illegible] frontage on Melrose ave. Investigate [illegible] is the only unsold acreage at [illegible] in the locality. See SHELLY-[illegible] REALTY CO., 418 W. 7th st.

[illegible] THE FINEST TRACT IN HOLLYWOOD [illegible] Wiesendanger's Prospect Park [illegible] frost and fog; ideal for homes; [illegible] lines; streets improved. Take [illegible] to office, corner VERMONT [illegible] PROSPECT; 5c fare.

[illegible] BARGAIN IN LOT; $[illegible] [illegible] AVE. NEAR 16TH ST.; $[illegible] [illegible] TIME; ADJOINING LOTS [illegible] LOCKHART & SON, SOLE [illegible] FIRST ST.

[illegible] SNAP; THE BEST BUY ON [illegible] st., between Main and Moneta; [illegible] 6 feet front; only $[illegible] [illegible] per month. See OWNER, [illegible]

[illegible] LOT [illegible] ON FREMONT [illegible] flats or apartment house, only [illegible] the Courthouse; price $[illegible] [illegible] desired. F. A. HUTCHINSON, [illegible] Broadway, room 207.

FOR SALE—
City Lots and Lands.

FOR SALE—

ORIGINAL
SUNNYSIDE.
BUY A HOME
ON THE
SPOT
THAT GAVE SUNNYSIDE ITS NAME.
ORIGINAL SUNNYSIDE IS ON THE SITE OF THE OLD RANCH OF DR. SMITH, WHO GAVE ITS NAME TO ALL THAT BEAUTIFUL SOUTHWESTERN PORTION OF LOS ANGELES.
IT IS HIGH, LEVEL GROUND AND THE CEMENT WALKS AND OTHER STREET IMPROVEMENTS ARE COMPLETED.

THE GARDENA BRANCH OF THE REDONDO LINE, WHICH FIGURES SO PROMINENTLY IN THE BEACH PLANS OF MR. HUNTINGTON PASSES RIGHT BY ORIGINAL SUNNYSIDE.

EVERY LOT WILL DOUBLE IN VALUE IN A SHORT TIME AND NO MISTAKE CAN BE MADE AT ALL IN BUYING NOW.
LOWER IN PRICE
AND HAS BETTER ADVANTAGES THAN ANY SURROUNDING PROPERTY.
QUARTER ACRES, $300.
SMALL PAYMENT, $10 A MONTH.

IT IS THE FASTEST-SELLING PROPERTY IN THE SOUTHWEST.
GO SEE IT TODAY.
PICK OUT YOUR
QUARTER OR HALF ACRE
BEFORE THEY ARE ALL GONE.
FREE TICKETS.

HOME 8105. EMIL FIRTH, MAIN 2542.
411-417 LAUGHLIN BLDG.
315 S. BROADWAY. 6

FOR SALE—
THIS IS THE LAST DAY OF OUR OPTION.

Our option expires today on that beautiful SOUTH FRONT lot on W. Fifth st., at $2750; this lot is located just west of Boylston, on Fifth st.; if you ever investigated this hill property you know without the telling what a delightful and health-giving place it is; high up above the fog and noise of the city and just within ten minutes' walk of Fourth and Broadway. EVERY FOOT of property on this hill inside of 12 months will be worth $100 per front foot. Don't delay on THIS snap if interested; it's WORTH $3500.

HAMBRIGHT,
6 628 Laughlin Bldg.

FOR SALE—
HOLLYWOOD.
HOLLYWOOD.
HOLLYWOOD.

White & Newby's Hollywood Boulevard tract is now "it." The cream of the Hollywood district. Make reservations now. Large lots. All street improvements.

PRICE $400 AND UP.

Easy terms.
WHITE & NEWBY, 341 Huntington Bldg.
6 Main 6858, Home 4228.

FOR SALE—

BARGAINS FOR CASH.

$825 each— lots, 50x135, on 50th st., close to Moneta ave.

$850—One lot on 49th st. near Figueroa, 50x135.

$2200—7-room house and lot, 50x150, on 37th st. near Main.

BARGAINS FOR CASH.

JACKSON & KINNEY (Owners,)
209 W. 37th st.

FOR SALE—
$1000.
VERNON AVENUE LOT.
DESTINED TO BECOME THE FINEST EAST AND WEST THOROUGHFARE. FINE NORTH FRONT LOT NEAR MONETA AVENUE CAR LINE, BOUND TO IMPROVE RAPIDLY. FULL GROWN TREES AND ALL HIGH-CLASS IMPROVEMENTS. WILL MAKE SATISFACTORY TERMS.
EMIL FIRTH, OWNER, 411-417 LAUGHLIN BUILDING, 315 SOUTH BROADWAY.
HOME 8105. MAIN 2542. 6

FOR SALE—
—$300—
FOR LOT 50x162 ON BUDLONG AVE.
CEMENT WALKS AND ALL STREET IMPROVEMENTS COMPLETED.
VERMONT AVE. CAR LINE.
WATER IN ABUNDANCE; HIGH GROUND; CHOICE NEIGHBORHOOD, REASONABLE BUILDING RESTRICTIONS; SMALL PAYMENT AND $10 A MONTH.
HOME 8105. MAIN 2542.
EMIL FIRTH (OWNER,)
411-417 LAUGHLIN BUILDING,
6 315 SOUTH BROADWAY.

FOR SALE—
—A SNAP—
—In the southwest—
NEAR
—WESTLAKE—
50x170, near Wilshire blvd. High and sightly, good view of mountains and valley.
—DON'T DELAY—
If you wish a fine building lot, in a swell neighborhood.
—PRICE RIGHT—
F. H. BROOKS COMPANY,
215-16 Currier Bldg. 212 W. Third st. 6

FOR SALE—
$1000—2¼ ACRES IN THE GROWING SOUTHWEST, CLOSE TO THE CITY LIMITS, ON 2 ELECTRIC CAR LINES; HIGH AND SIGHTLY; GRAND VIEW OF THE MOUNTAINS; HIGHLY IMPROVED, CLOSE TO SCHOOL AND CHURCHES. AT THIS PRICE FOR A FEW DAYS.
HUGHES & PECKHAM,
1105-6-7 UNION TRUST BLDG.
HOME 5373. MAIN 3221. 6

FOR SALE—LOTS.
$900—50x156, W. 37th st. near Western ave.
$[illegible]—50x136, West 37th near Western ave.
$[illegible]—50x136, West 39th near Western ave.
$[illegible]—47x147, West 40th near Halldale ave.
$[illegible]—50x123, S.E. corner Flint and Arlington.
$[illegible]—50x125, West 29th near Western.
$1100—50x133—Hobart near Western.
$1400—50x139, 2, West Jefferson near Dinker.
SAMUEL HARRIS, corner Western ave. and Jefferson st. 6

FOR SALE—
FIGUEROA STREET LOT.
$[illegible].
A FINE LOT ON FIGUEROA ST., WITH SHADE AND PALM TREES IN FRONT, ALL MODERN IMPROVEMENTS; THIS IS A MONEY MAKING CHANCE ON THE MOST FASHIONABLE STREET IN LOS ANGELES.
HOME 8105. EMIL FIRTH. MAIN 2542.
411-417 LAUGHLIN BLDG.
315 S. BROADWAY. 8

FOR SALE—
$850—NICE LEVEL LOT ON 47TH ST., NEAR MONETA, WITH 4 LARGE WALNUT TREES, 5-FT. CEMENT WALKS, CEMENT CURB, ALL STREET WORK COMPLETED. A SNAP.
HUGHES & PECKHAM,
1105-6-7 UNION TRUST BLDG.
HOME 5373. MAIN 3221. 6

FOR SALE—
$[illegible]—LARGE LEVEL LOT, 50x190, ON 2 ELECTRIC LINES IN THE GROWING SOUTHWEST; IMPROVED WITH CEMENT WALKS AND CURBS, BEARING FRUIT TREES, BEAUTIFUL MOUNTAIN VIEW. A SNAP FOR A HOME.
HUGHES & PECKHAM,
1105-6-7 UNION TRUST BLDG.
HOME 5373. MAIN 3221. 6

FOR SALE—
$1000—LARGE LEVEL LOT ON W. 21ST ST., NEAR WASHINGTON; SIZE 52x125 FT. TO A 15-FT. ALLEY; ADJOINING LOTS SELLING FOR $1500. IF TAKEN THIS WEEK WILL SELL FOR $1000. THIS IS A SNAP.
HUGHES & PECKHAM,
1105-6-7 UNION TRUST BLDG.
HOME 5373. MAIN 3221. 6

FOR SALE—"WE SELL THE HILLS."
A grand view from your home is a constant source of enjoyment. "A thing of beauty is a joy forever." For close-in grand-view lots in the scenic hills of the northwest, see the HANNELLS LAND CO. every time. WE HAVE THE GOODS, and they are CHEAP. Main office, 127 N. Main st. Branch office, Sunset blvd and Alvarado st. Phones Home 1761; Sunset Main 2256.

FOR SALE—
$2250—5 ACRES ON HIGH GROUND WITH PLENTY OF WATER, IN THE GROWING SOUTHWEST ON 2 ELECTRIC LINES, BEAUTIFUL MOUNTAIN VIEW; EASY TERMS.
HUGHES & PECKHAM,
1105-6-7 UNION TRUST BLDG.
HOME 5373. MAIN 3221. 6

FOR SALE—ON SOUTH FIGUEROA ST., between Pico and Adams; best buy on the street; lot 120 by 190 to 20-foot alley, for only $12,500; only takes $5000 cash to handle this.
A. T. JERGINS & CO.,
SUITE 400 H. W. HELLMAN BUILDING. 8

FOR SALE—A SNAP; $700 WILL BUY A large, well-located lot, 42x147; must be sold next week; will take $550 cash, balance $25 month; lot located southwest on 40th st., near Normandie; south front; street work all done. Address C. A. PETERSON, 617½ W. Fifth st. 7

FOR SALE—FIND A LOT AND LET US build for you for cash or monthly payments. Can also save you money on plans and specifications. E. S. WILLIAMSON & CO., contractors and builders, 202 Grant Bldg. 6

FOR SALE—
INVESTIGATE THIS.
WEST 36TH ST. NEAR NORMANDIE.
$650. $650.
Home 4046. O. L. SEEYLE & CO., 218 Laughlin Bldg. 6

FOR SALE—
LOTS.
Buy a lot in the E. Hollywood cottage tract, 40x132.5, $250 to $350; 5c fare; 1-4 cash, $10 month. Get off at Sunset Boulevard and Benefit st. Office where you leave car. These lots are at bargain prices. E. G. ROBINSON, 561 Grant Bldg.

FOR SALE—
Cheapest lots about the city; are in the E. Hollywood Cottage tract, 5c fare; easy terms. Will double in a year. Get off Hollywood car at Sunset Boulevard and Benefit. city limits. Office at city limits. E. G. ROBINSON, 561 Grant Bldg.

FOR SALE—
City Lots and Lands.

FOR SALE—

SOMETHING DOING ON S. MAIN ST.

CORNER OF 25TH AND MAIN SOLD LAST WEEK FOR $400 PER FRONT FOOT.

WE CAN DELIVER A FINE CORNER, LOCATED ON S. MAIN NEAR THE CHUTES,

FOR ONLY $273 PER FRONT FOOT.

LOT 110x155.

MONTHLY INCOME $[illegible].

THIS FINE CORNER WILL SELL FOR $350 PER FRONT FOOT WITHIN 12 MONTHS,

GIVING YOU A PROFIT OF $8000.

1-3 CASH, BALANCE EASY TERMS, AT 6 PER CENT.

F. E. ROBINSON & CO.,
CITY DEPT.,
216-217 PACIFIC ELECTRIC BLDG. 6

FOR SALE—LEMONWOOD.
A beautiful lemon grove subdivision, located on the corner of Melrose ave. and Western ave., in the rapidly developing district between Hollywood and Wilshire Blvd. The new Western ave. car line passes the property; large level lots on improved streets with cement walks and curbs. A choice residence property with adequate building restrictions. Lots at proportionately less than adjoining acreage. Buy now, prices $500; terms $50 cash; $10 monthly, 6 per cent. interest net. To see the tract, take Colegrove car to Western ave. Branch office on the corner; open every day. CHAS. S. MANN, 325 W. Fourth st. Phone Home 4171, Main 4653.

FOR SALE—
127x300 FEET—$600.
LOT BETWEEN WESTERN AND NORMANDIE AVES., CLOSE TO VERMONT AVE. CARS. LAND HIGH AND SOIL FERTILE; FINEST PART OF THE SOUTHWEST FOR IDEAL HOME; ONLY A FEW MINUTES TO BUSINESS CENTER, 2ND AND SPRING STS.; A SPECIAL CHANCE FOR PARTY WANTING EXTRA LARGE PLACE.
EASY TERMS.
EMIL FIRTH (OWNER,)
411-417 LAUGHLIN BLDG.,
315 SOUTH BROADWAY.
HOME 8105. MAIN 2542. 6

FOR SALE—

$350—Nadeau ave.	50x185.
$700—Marshall near Figueroa	40x120.
$750—45th near Figueroa	40x150.
$900—Marshall near Moneta	40x120.
$900—35th near Maple	40x125.
$1000—39th near Moneta	50x150.
$1550—Main near 40th	50x142.

T. L. O'BRIEN,
7 Jefferson and Main.

FOR SALE—
A GENUINE BARGAIN.
A FINE LOT JUST AROUND THE CORNER FROM
FIGUEROA STREET.
A CHANCE TO MAKE MONEY RAPIDLY. A SELECT AND REFINED RESIDENCE NEIGHBORHOOD; DIRECT RAPID CAR SERVICE; PRICE $750.
CAN MAKE TERMS REASONABLE, IF DESIRED.
EMIL FIRTH (OWNER,)
411-417 LAUGHLIN BLDG.,
315 SOUTH BROADWAY.
HOME 8105. MAIN 2542. 6

FOR SALE—
$600—LARGE LEVEL LOT, 100x186 TO AN ALLEY, ON 2 ELECTRIC LINES IN THE GROWING SOUTHWEST, CLOSE TO FIGUEROA ST.; IMPROVED WITH 4-FT. CEMENT WALK AND CURBS; ORNAMENTAL AND SHADE TREES, BEAUTIFUL MOUNTAIN VIEW; TERMS IF DESIRED.
HUGHES & PECKHAM,
1105-6-7 UNION TRUST BLDG.
HOME 5373. MAIN 3221. 6

FOR SALE—
15 PER CENT. NET.
LOTS $350.
East front lots on Moulton ave., near Main st. and Southern Pacific shops; cement curb, sidewalks and newly oiled street; all paid; cottages on this street rent every day of the year and yield 15 per cent. net; ½ block from car line; best income property in Los Angeles; lots selling rapidly. OWNER, phone East 1376. 7

FOR SALE—
$[illegible]—Large level lot 50x186 to an alley, on 2 electric lines in the growing southwest on Park ave., between Figueroa and Hoover sts., improved with 4-foot cement walk and curb; all street improvements in and paid for; terms if desired.
HUGHES & PECKHAM,
1105-6-7 Union Trust Bldg.
Home 5373. Main 3221. 6

FOR SALE—
BARGAINS.
$900—43d, near Moneta; snap.
$1050—4th ave., near Washington; 50x150.
$1200—Roosevelt; east front; snap.
$1750—West 8th st., near Hoover; 50x135.
$2500—West Adams Hts.; east front; 60x142.
JOHN T. GRIFFITH CO.
Member L.A.R.B. 214 Wilcox Bldg.

FOR SALE—
Lots of all kinds and shapes and at any prices. For yourself or some one else. See us about it.
A. H. WHITE & CO.,
3rd floor Merchants Trust Bldg. 6

FOR SALE—
Business Property.

FOR SALE—

MANUFACTURING SITE.

WHEN WAREHOUSES ARE BEING BUILT ON JEFFERSON IT IS EVIDENT THAT CLOSE-IN MANUFACTURING SITES ARE BECOMING SCARCE. I AM OFFERING THE CORNER OF BAY AND MATEO ST. AT THE NOMINAL PRICE OF

$10,000.00.
$10,000.00.

FOR A SHORT TIME ONLY.

THIS SITE CONTAINS 30,000 SQUARE FT., HAVING A FRONTAGE OF 212 FEET ON MATEO BY 140 FEET ON BAY. THIS PROPERTY ADJOINS THE SOUTHERN PACIFIC SIDE TRACKS.
LOOK UP VALUES IN THIS LOCALITY AND YOU WILL FIND THAT THIS IS BELOW THE MARKET.
THOMAS S. WADSWORTH, owner,
PHONES 932. 319-320 DOUGLAS BLDG. 8

FOR SALE—
WEST JEFFERSON ST.
$1400 takes fine business corner, fronting on Jefferson street, between Vermont and Western. This is a bargain.
"IT PAYS TO SEE US."
EDWARDS & WINTERS, Members L.A.R.B.
320-326 Laughlin Bldg. 6

FOR SALE—I WANT PARTY WITH $1000 or $2000 to join me at once in purchase of choice property on which I have option. Can make 50 per cent. to 100 per cent. on our investment in few months.
CHAS. L. HUBBARD,
7 423 Laughlin Building.

FOR SALE—
$275 front foot—A fine business property on E. Fourth st., 300 feet from San Pedro st.; this is by far the cheapest property in the block. Investigate for yourself, then see us about it. Sole agents.
LEE A. M'CONNELL & CO.,
14 Room 1, 145 S. Broadway.

FOR SALE—$4800.
150 FEET WEST OF CENTRAL AVE. AND NINTH.
1142 and 1144 E. 10th st.; income $480 year; lot 45x165; must sell at some price this month. Phone quick.
JAMES H. FULCHER, 138 S. Broadway. 6

FOR SALE—
FIGUEROA ST. FIGUEROA ST.
Near Fifth st., 60x165; only partially improved, still pays good income, a genuine bargain on this magnificent thoroughfare.
M. METZLER,
Home 6491. 423 Stimson Block.

PRIVATE MONEY AT 6 AND 7 PER CENT. on good city property for straight or building loans from $500 up. We draw all papers and save trouble.
EDWARD D. SILENT & CO.,
216-218 West Second street.

FOR SALE—ON BROADWAY, NEAR FIRST, 60 BY 165 FEET FOR
ONLY $60,000.
A. T. JERGINS & CO.,
SUITE 400 H. W. HELLMAN BUILDING. 6

FOR SALE — 16-ROOM HOUSE, NICELY furnished, full, all the time; lot 35x115 to alley; net income $80 a month, beside my own 4 rooms. 416 S. CLARENCE ST. Boyle 614. Owner on premises. 7

FOR SALE—BUSINESS PROPERTY.
$50,000 cash, a choice business lot improved, close in, on South Grand ave., yields 6 per cent. on price asked. Address owner, 1219 ELYSIAN PARK AVE. 7

FOR SALE—ON E. NINTH ST., EAST OF Central, nice piece of business property; no agents. Address J, box 34, TIMES OFFICE. 7

FOR SALE—FINE CORNER ON HILL ST., 1 block from Times Office, with 32-room house; will double in one year at price asked. GEORGE B. UPP, 2800 Pico st. 7

FOR SALE — GRAND NEAR WASHINGTON; lot 58x120 to 15-foot alley, with good 10-room house, $10,000; $3500 can remain. Address G, box 2, TIMES OFFICE. 6

FOR SALE—
Business Property.

FOR SALE—

LONG
BEACH

A CITY WITH A GREAT FUTURE.

THE HARBOR CITY OF THE SOUTHERN COAST.

Dollars invested in Long Beach NOW will bring the reward of the FUTURE. Long Beach is the largest resort—the leading suburban residence city and it is the most easily accessible beach city adjacent to Los Angeles, being only 30 minutes' ride from Los Angeles, via the Pacific Electric Railway.
Long Beach is the home of the great free harbor project now being prosecuted by the Los Angeles Dock and Terminal Co., a corporation with unlimited capital.

FINE PIECE OF BUSINESS PROPERTY.

LESS THAN $400 PER FRONT FOOT.

376 FEET ON CEDAR ST., FACING THE PUBLIC PARK.

120 FEET FRONTAGE ON OCEAN AVE.

This property is heavy with potential value—to say nothing of the present speculative value. When you consider the strategic location of the property, its close proximity to the great bath-house and pleasure pier, the $500,000 hotel to be built immediately, the heart of the business district and the great harbor district—the price is ABSURDLY CHEAP. It is only.

—$150,000—
—$150,000—
—$150,000—
—$150,000—
—$150,000—

$35,000 WORTH OF IMPROVEMENTS ON THE PROPERTY.

$35,000 WORTH OF IMPROVEMENTS ON THE PROPERTY.

With a few small improvements this property could easily be made to pay

$9000 PER YEAR INCOME.

$9000 PER YEAR INCOME.

AND ONE-HALF OR MORE OF THE PROPERTY WOULD BE STILL VACANT.

THIS PROPERTY, EVEN IF LEFT AS IT IS—WITHOUT ADDITIONAL IMPROVEMENTS—WILL, UNQUESTIONABLY SHOW A 25 PER CENT. INCREASE IN VALUE WITHIN THE NEXT YEAR.

Are you aware of the fact that this property is in the center of commercial Long Beach—that it faces a public square on one side and Ocean ave., the principal thoroughfare of the city, on the other?

WHY NOT LOOK INTO THIS PROPOSITION AT ONCE?
This property is bound to sell quickly. From Eureka to San Diego—you won't find a more attractive proposition.

W. SCOTT SMITH,
234 BIXBY BUILDING,
6 LONG BEACH, CALIFORNIA.

FOR SALE—

ALTHOUSE BROS.,
234 Laughlin Bldg.
Main 263. Home Ex. 263.

INVEST NOW.
INVEST NOW.
INVEST NOW.

If you want your money to make money—put it into one of these pieces of ground—and watch developments. Here are choice buys for investors. Pick up one of these snaps yourself.

$285 per front foot for superfine corner on Hill st. Very choice for business property. **$285.**

$175 per front foot. Corner location on Hill st. Remember that Hill st. is now being opened to Washington. This is a big bargain **$175**

$180 per front foot. Corner on Hill st. that will bring you profit. The price quoted is exceptionally low. Get in on Hill st. when you have an easy opportunity **$180**

$15,000—A snap. This excellent buy is located on E. Ninth st., one block from Figueroa. The property is 72x153. Here's another chance to make easy money in a few weeks. **$15,000.**

$6250—A bargain. Another fine piece of business property on Washington near Figueroa. The lot is 52x176. Extraordinary good investment proposition at **$6250**

$9250—Timely buy. Finely located on Flower st., close to Pico. The property is improved, and nets an income of $720 per year. The dimensions of the lot are 50x155 .... **$9250**

$300 per front foot. This property is only half block from Central and Third sts. It is leased until September, 1910, at a figure that will net 5 per cent. There is but a small amount of property for sale in this locality, still less than can be handled for such a small amount **$300**

$11,000—Corner. This bargain will surprise you. Fine San Pedro st. corner. The house can be moved to the rear and 100x100 feet can be sold at a good profit. The price quoted is for a short time only **$11,000**

$350 per front foot. Excellent corner on Hill st., north of 16th st. **$350**

$8500—W. Ninth st., one block from Figueroa. Improved with good house. Lot 50x140, only **$8500**

$225 per front foot. Corner on W. Seventh and Garland ave. **$225**

$10,800—Winston st., between Main and San Pedro st. 50-foot frontage **$10,800**

$12,000—Corner on Flower st., north of 6th st. Improved with good house; income $40 per month; lot 60x125; only **$12,000**

ALTHOUSE BROS.,
Members L. A. Realty Board.
234 Laughlin Bldg.
Main 263. Home Ex. 263. 7

FOR SALE—

SAN PEDRO ST.

N.E. CORNER 11TH ST.

65x135 to alley, small improvements bringing $45 per month income; we have option and can deliver this for a few days at $9500, $5000 cash, balance 2 years at 6 per cent.; this is a rare bargain and you must act quickly.

HERRON REALTY CO.,
4 300-301 H. W. Hellman Bldg.

FOR SALE—50x150, OLD IMPROVED, ON San Pedro, near 5th, this is cheaper by $100 foot than surrounding property. If interested call

7 E. G. ROBINSON, 561 Grant Bldg.

FOR SALE—
Business Property.

FOR SALE—
ARE YOU LOOKING FOR A FINE FACTORY OR WAREHOUSE SITE CLOSE IN?
HOW IS THIS?
ONE-HALF BLOCK FROM MAIN ST.
ONE-HALF BLOCK FROM FERNANDO ST.
STREETS ON THREE SIDES.
150 FEET ON ANN STREET.
170 FEET ON WEISE STREET.
170 FEET ON NAUD STREET.
—$10,000—
CAN YOU BEAT THIS FOR AN INVESTMENT? ONLY TWO BLOCKS FROM SOU. PAC. TRANSFER TRACKS.
F. A. NOBLE, OWNER,
536 PAC. ELEC. BLDG.
PHONES—HOME 7303. MAIN 2902. 7

FOR SALE—

WEST 5TH STREET.

WITHIN ½ BLOCK OF FIGUEROA.

LOT 41x120.

$4500.
$4500.

Very desirable for apartment house.
THOMAS S. WADSWORTH, owner,
Phones 932. 319-320 Douglas Bldg. 8

FOR SALE—
BUSINESS PROPERTY.
GARRETT & STANTON,
MAIN STREET.
MAIN STREET.
130 ft. on Main.
130 ft. on Main.
150 ft. on 27th st.
150 ft. on 27th st.
Northwest corner.
Northwest corner.
PRICE $40,000.
PRICE $40,000.
Improvements.
Pays 4 per cent. net.
This is the best corner ON MAIN STREET,
Between Jefferson and Washington sts. 7

FOR SALE—

FOR INDUSTRIAL SITES READ SUNDAY TIMES. GEO. M. SoRELLE, 1006 UNION TRUST BLDG. 6

FOR SALE—
"If WE advertise it, it's so."

55x135 on Olive near Second.

$35,000—Lot 55x135 on the southeast corner of Olive and Olive Court. Nominal improvements now on the lot are paying $135 per month.

Look this up, compare it with best bargains you can find and you will be convinced that it is the best bargain on the market today.

EDWARD D. SILENT & CO.,
Members L. A. Realty Board,
Est. 1885. 216 West 2nd street. 6

FOR SALE—BY OWNER.
A lot on Spring st., between Sixth and Seventh, west side.
A lot on Los Angeles st., between Fifth and Sixth, west side.
350 acres good land, containing lime quarry, valuable for cement; railway alongside; in Orange county.
750 acres fine land, plenty of water, on railroad, Orange county; fine for colony.
124 acres, outside city, close to Eastlake Park.
Apply to MR. WHITING,
7 Hotel Westmoore.

FOR SALE—A NORTHWEST CORNER ON South Flower street, size 50 by 150 feet to 20-foot alley; improved with new modern apartments, now bringing a monthly rental of $185 per month. The property is well worth a third more than the price we can deliver it for and is rapidly increasing in value. Owner is anxious to sell and will sacrifice. Price $22,000; ½ cash.
A. T. JERGINS & CO.,
SUITE 400 H. W. HELLMAN BUILDING. 6

FOR SALE—
S.W. corner of Mateo and Sacramento sts., 142.5 feet on Mateo, railway switch on Sacramento; price $7000; improved with 4 good houses.
Fine corner on Santa Fe ave., at $40 per foot, with railway switch near 9th st.
S.E. corner of San Pedro and 20th sts., 150 feet frontage to alley, $14,000.
W. B. MERWIN & CO.,
7 621-623 H. W. Hellman Bldg.

FOR SALE—
$9500.
THE BEST PIECE OF INCOME PROPERTY IN TOWN.
RENTS $144 PER MONTH.
BUILDINGS NEW AND ALL RENTED.
NORTH MAIN ST.; LOT 50x135.
$9500.
We have option and can deliver.
HERRON REALTY CO.,
7 300-301 H. W. HELLMAN BLDG.

FOR SALE—
IT'S CHEAPER NOW
THAN IT WILL BE AFTER TUESDAY.
We refer to a lot, 50x151, one block west of Ninth and Figueroa. It's on Francisco st., between Ninth and Tenth. Look for our sign. You can buy it now for
$5000. $5000. $5000.
But after Tuesday, January 9, the price will be $5750. "Do it now." WHITE & NEWBY, 341 Huntington Bldg. Main 6858. Home 4228. 6

FOR SALE—CENTRAL AVE. FRONTAGE, WHOLE BLOCK. Two fine corners, 16th and 17th sts., 232 feet on east side of Central, by 130 feet deep to alley, modern 6 room cottage on center lot, price $150 per foot. Central avenue is soon to be paved and prices will surely advance. Buy now. This snap. BROCKMEIER & KELLY, owners, room 201 Tajo Bldg. Home phone 3772. 19

FOR SALE—
THREE FINE BUSINESS LOTS FRONTING MONETA AVE., AT 40TH ST. PRICE $2500 APIECE. EASY TERMS. THIS PROPERTY WILL DOUBLE IN VALUE WITHIN THE NEXT EIGHTEEN MONTHS. BUY NOW.
COTTON A. SMITH,
PHONE 492. 210 BRALY BLDG.

FOR SALE—
HILL STREET.
104 feet on Hill.
130 feet on 14th.
N.E. corner.
Improved with 3 cottages, best buy on Hill st. HENCK BROS., Sole Agents, 416 Mason Bldg., 4th and Broadway.

FOR SALE—MR. KEEN BUYER; YOU HAVE had your eye on Fifth street income property; you have noted the steady increase in values; we own 50x150, 210 E. Fifth, near Wall street, north front, ripe for improvement, buy now. DODGE BROS. COMPANY, "Nothing but bargains," 104 South Hill. Phone Main 3118.

FOR SALE—5TH ST., 40 FEET, JUST EAST of Main, only $30,000. HENCK BROS., 416 Mason Bldg., 4th and Broadway.

CONTRACTORS—
And Builders.

DO YOU INTEND TO BUILD. WE MAKE plans free for our customers, and can erect a house as cheap as any one in the city, money furnished to build with if desired. E. E. SQUIRES & CO., 346 Bradbury Bldg. Main 5730. 6

O. L. SEELYE & SON,
CONTRACTORS AND BUILDERS.
18 years' experience in Los Angeles.
PLANS FREE.
218 Laughlin Building.

ROUGH CARPENTER AND GENERAL JOBBING; special on California box houses, $2 day or contract. Address D. CAVANAUGH, 763 E. Ninth st., Los Angeles. 6

L. A. HUNT & CO.,
Wreckers and all around jobbers. Our work is first-class and prompt action. 423 CENTRAL AVE. Tel. Main 9140. 7

LOS ANGELES JOBBING CO. DO ANYTHING in general building repairs and remodeling. Tel. M. 8111, Home 7545. 111 E. 15TH ST.

FOR SALE—
Flats.

FOR SALE—AT A GREAT SACRIFICE, 2 flats on East 8th st., west of Central. Call on owner and save commission. 1211 E. 8TH. 6

FOR SALE—
Hotels and Lodging-houses.

FOR SALE—RESTAURANT DOING GOOD business at a bargain, account of sickness. THE M'INTYRE REALTY CO., 308 O. T. Johnson Bldg. 7

FOR SALE — 16 ROOMS, CHEAP, GOOD furniture; must sell; location splendid; lease, good chance on cash offer. 744 S. HOPE. 6

FOR SALE—SMALL BOARDING-HOUSE, lease, desirable, central location, cheap. 1216 SANTA BARBARA ST., Santa Barbara.

FOR SALE—THE WYONDOTT APARTMENT house, 30 rooms, over 2 years lease; close in; will take $800 cash. 521 SAN JULIAN. 7

FOR SALE—FURNITURE OF A 9-ROOM house, best location in city, room all full. 1047S. MAIN ST. 9

FOR SALE—22 ROOMS; YEAR LEASE; must be sold; cheap; sickness cause offer. 819 SO. HILL.

FOR SALE—
Hotels and Lodging-houses.

FOR SALE—$6000.
The furniture and lease of modern rooming-house of 40 rooms, situated on Hill, near 3rd; monthly revenue $700, all rooms rented; reasonable rent; fine opportunity for making big money; easy terms or will exchange for real estate.
ROBERT MITCHELL CO.,
Both 'phones 3231. 508 S. Broadway. 6

FOR SALE—
Furniture and good will of the 36 room apartment house on Santee st., between 9th and 10th, known as the "Kenwood," everything new and modern, nets over $150 per month, no bonus asked. Will sell at cost, all suites rented with choice class of tenants. Fine opportunity. Price $3500. CARL PAULY, 407 Douglas Bldg. 7

FOR SALE—A GENUINE SNAP, MUST BE seen to be appreciated, 23 rooms, elegant corner brick building, cheap rent, good furniture, and is really a pick-up at $2300; is paying well; best class of roomers, steady. Are sole agents. See this today.
REALTY INVESTMENT CO.
211 West First St. Rooms 25 and 26.

FOR SALE — 41 ROOMS, CLEARING $200 month, Second st., near Broadway; two-year lease; owner poor health and offers bargain; might take smaller place as part, or lot or cottage; price $4000; mortgage $1700; equity $2300. C. W. NICKLIN, exclusive agent, 507 Grant Bldg. Home 232, Main 4146. 5

FOR SALE—
We have bargains in close in furnished flats, all paying propositions, from $500 up.
Home 9009. R. H. MATHEWS,
Room 228. 207 S. Broadway. 7

FOR SALE—LARGE ROOMING HOUSE, close in, rooms always full, paying well, must sell on account of health, small amount of money will handle, make offer. J. A. WOY REALTY CO., 632 Bryson Bldg. 6

FOR SALE — GOOD PAYING ROOMING-house, 16 rooms; best location; price very low; has lease. Address F, box 97, TIMES OFFICE. 7

FOR SALE—LODGING-HOUSE, 16 ROOMS, all occupied; a bargain; $350. 835 SUNSET BLVD. 6

FOR SALE—
Country Property.

FOR SALE—
Do you want the best bargain in Fernando Valley? If so call at once or somebody else will get it. 120 acres adjoining the famous Garnsey & Howell ranch, first-class in every respect, no better land in California for all purposes; price if sold at once $55 per acre, easy terms; this land will soon be worth, in our judgment $200 per acre; we have several other tracts from 40 to 500 acres; this is the place to buy land, no frost, smut or scale in that section.
We have for sale 1600 acres in Riverside county, a beautiful foothill ranch; I saw it a few days ago and it is one of the best I have seen in this State; 150 acres in fruit; there is a large house, built for a sanitarium; there are 3 cottages, barns, stone and cement olive house, everything is complete on the ranch; water from springs close by piped through the orchard and buildings; this is one of the finest places for a sanitarium in Southern California; elevation 3000 feet, beautiful south, front, bordering on low foothills, overlooking a fine valley; it belongs to 2 bankers who have taken great pride in making it a beautiful ranch; they are now getting too old to care for it and are offering it for $70,000; easy terms.
GEO. HUNTINGTON & CO.,
438-9 Bradbury Bldg.,
7 Phones Home 2455, Sunset Main 2235.

FOR SALE—
10-acre chicken ranch, 2 miles from railroad, all under cultivation; 5-room house, well and windmill, $900.
40 acres alfalfa and fruit land, ¾ mile from good town, school and market, good soil, all under cultivation, $25 per acre.
180 acres, 1½ miles from good school, fine black loam, 140 acres is in wheat, 5 acres in 20-year-old olives, 3-room house, barn, well, windmill and tank; 15 feet to an unlimited supply of water, price $27.50 an acre, which includes the crop of wheat, which, if a good season, will pay for the ranch; half cash and half on time.
10-acre chicken ranch, all fenced with wire netting, 4-room house, good barn, chicken houses and chicken corrals; family orchard and shade trees, one mile from school and town, price $900, $400 cash, balance on time.
Main 5523. RIEGER,
Home 8125. 453½ S. Broadway.

FOR SALE—
—THE EL CARMEL TRACT—
is booming, new homes going up, streets graded, pipe and ditch line extended. Now is your time to get in on the ground floor. Price to be raised January 15.
—FREE EXCURSION—
Sunday, January 7, but don't wait for that, come now, pick out your land, make a deposit, secure a home of 5 or 10 acres, with pure artesian water. 4 shares of water stock free with each acre. Alfalfa, berry, fruits, vegetables of all kinds. Walnuts and poultry. For particulars, maps and
FREE TICKETS.
Both 'Phones. F. H. BROOKS COMPANY,
6 215-16 Currier Bldg., 212 W. Third st.

FOR SALE—
MOUNTAIN APPLE ORCHARD.

5000 TREES 5 YEARS OLD.

Elevation 4800 feet, north slope; freezes and snows in winter; like eastern fruit.

130 acres. 53 acres now in trees.
—$15,000—
Terms can be made.
JONES & RYDER LAND CO.,
Country Department. 218 W. Third st. 6

FOR SALE—
BARGAIN TULARE LAKE LANDS.
Owner going abroad, wishes to sell 4000 acres as whole or in parcels; level agricultural lands; perfect title in San Joaquin Valley, vicinity of Corcoran and Angiola. For particulars, address GEORGE E. BATES, Mills Bldg., San Francisco, or MELVILLE F. FRASIER, care of Title Insurance and Trust Co., city. 8

FOR SALE—HERE IS A GOOD SAFE, sound investment, 3000 acres of land, 1000 acres of good farming land, balance is fine pasture land, all fenced, running water, through place, and good springs, house, barn, etc. This is not in Canada, but in California, 2 hours' ride from Los Angeles, and you can buy it at $15 per acre, 1-3 cash, balance your own time. For full particulars see J. A. M'COY & CO., 1203 West Washington.

FOR SALE—OR RENT — FINE POULTRY and fruit ranch, Sycamore Canyon, Glendale, 1 mile from Salt Lake and Pacific Electric roads; 18¾ acres; 8 acres apricots and few assorted fruits; small frame house; beautiful live oak grove; ideal residence site and model chicken ranch. For terms address W. S. LIVENGOOD, 1863 Winfield st., Los Angeles. 'Phone West 4456.

FOR SALE—SEVERAL 20-ACRE PIECES, ranch homes near Whittier; the very best of land with an abundance of pure soft water; the soil is suitable for winter vegetables, berries, oranges, walnuts and all kinds of grain; price $140 to $150 per acre; payments can be made to suit purchasers. W. J. HOLE, owner, 489 Pacific Electric Bldg., Main 3794. Home 7735.

FOR SALE—
SPECIAL.
A. H. WHITE & CO.,
10 acres, 3 year old Washington Navels; Quick buyer can have for $9000.
A. H. WHITE & CO.,
3rd floor Merchants Trust Bldg. 6

FOR SALE—
RIPE FOR SUBDIVISION.
160 acres, choice garden, fruit and alfalfa land, less than 40 minutes by electric cars from business center of Los Angeles. No better land in this county. Terms. Quick sale.
THE REALTY TRUST COMPANY,
8 129 S. Broadway.

FOR SALE — COVINA ONLY TWENTY miles from Los Angeles; electric line building, $16,600 buys forty acres, 4 blocks from center of town on electric line right of way; $8000 down. This land is half in full bearing oranges. Address J, box 23, TIMES OFFICE. 6

FOR SALE — 200-ACRE ALFALFA AND dairy ranch, close to Santa Ana; will easily keep 400 milch cows; will sell all or part interest; this is all number one land and big money can be made here. See BURCK-GWYNN CO., 106 S. Broadway. 6

FOR SALE—120 ACRES ALL IN ALFALFA, good water right, land here only one mile from Wasco in Kern county; land produced this year $2300 worth of hay; price only $60 per acre. Address G. Z. ROBERTSON, Bakersfield. 6

FOR SALE — OR EXCHANGE; FARM property valued $5000, in Eastern Massachusetts, for property in or near Los Angeles; also want to sell or trade some Fresno property. Address MRS. D. RASMUSSON, 609 Angus st., Fresno, Cal., or D. L. Morse, North Attleboro, Mass.

FOR SALE—FOOTHILL SLOPES NEAR LOS Angeles are limited; Altadena is one of the favored few; prices are astonishingly low in this pretty Pasadena foothill suburb. See L. M. PRATT, 808 Laughlin Bldg. Altadena property a specialty. 6

FOR SALE—BETWEEN 3 AND 4 ACRES frostless foothill land, 1¼ miles west of Sherman, near electric car; plenty of water; price $800 net. Address 2354 E. 6TH ST., corner of Glass. 7

FOR SALE—FINE ORANGE LAND FROM $5 to $10 per acre, close to railroad and school; I can also locate you on good government land. Address G. Z. ROBERTSON, Bakersfield. 6

FOR SALE—ALFALFA RANCHES IN KERN county, 160 acres all in alfalfa, with good artesian well, fine ranch, only $50 per acre. Address G. Z. ROBERTSON, Bakersfield. 6

FOR SALE—IRRIGATED ALFALFA LANDS, $25 per acre; $1 down, $1 a month; no interest. Pamphlets at INDEX LAND & BOND CO., 261 Crossley Bldg., San Francisco.

FOR SALE—GLENDORA, ONTARIO, VINELAND, Perris, Elsinore, Palmdale, clear land for cash, lots or cottages. SIDDALL, 207 Copp Bldg. 7

FOR SALE—STAMP BRINGS FREE CATALOGUE of country lands. BURR-PADDON CO., 40 Montgomery st., San Francisco, Cal.

FOR SALE—38 ACRE TRACT NEAR THE Venice and Playa Del Rey. Price $400 per acre. A CINCH. BRYANT, Byrne Bldg. 7

FOR SALE—1000 RANCHES THROUGHOUT the State, from 1 to 20,000 acres. A. RAND, 422 Bryson Blk., 2nd and Spring. 6

FOR SALE—
Country Property.

FOR SALE—
THINK OF THIS FOR THE NEW YEAR.
10, 15 OR 40
acres of deep, rich loam soil, few minutes' ride from the city, in the artesian water belt. This property is on the Redondo Electric line, lately acquired by Mr. Huntington, who is planning to double track the line and otherwise improve, so get in on the ground floor.
—REMEMBER—
On Electric line, between the city and the ocean and price $200 and up.
—EASY TERMS—
F. H. BROOKS COMPANY,
215-16 Currier Bldg. 213 W. Third st.
6 Both 'Phones.

FOR SALE—
Suburban Property.

FOR SALE—

SUNNYSIDE HEIGHTS.
SUNNYSIDE HEIGHTS.
SUNNYSIDE HEIGHTS.

ALL THAT THE NAME IMPLIES.
SUNNY LAND ON A HIGH MESA, BROAD LEVEL ACRES, STREETS WIDE, GRADED AND OILED. SOLD IN ACRES ONLY, FOR IDEAL SUBURBAN HOMES, COMMANDING A BEAUTIFUL FRONTAGE ON WESTERN AVE., ALONG WHICH A NEW CAR LINE IS IN PROSPECT. THE GARDENA BRANCH OF THE REDONDO LINE AND THE SAN PEDRO LINE DIRECT TO SUNNYSIDE HEIGHTS.

WATER SUPPLY PURE AND UNLIMITED.
PIPED FOR DOMESTIC AND IRRIGATION PURPOSES IN FRONT OF EVERY LOT.

$600— WHOLE ACRES. —$600
ON EASY TERMS.

THE ONLY OFFER OF THE CHARACTER ANYWHERE ABOUT LOS ANGELES.

DON'T DELAY,
BUT GO TODAY
IF YOU WANT ONE.
FREE TICKETS AT MY OFFICE.
HOME 8105. MAIN 2542.
EMIL FIRTH (OWNER)
411-417 LAUGHLIN BLDG.
6 315 SOUTH BROADWAY.

FOR SALE—
FOR SUBDIVISION.

75 ACRES. $700 PER ACRE.

ON EXCELLENT CAR LINE, FRONTAGE ON WASHINGTON ST., BEAUTIFUL LOCATION; FINE LARGE SCHOOL ON TRACT; ABUNDANCE OF WATER. VERY DESIRABLE RESIDENCE OR ACREAGE LOTS.

SUBURBAN DEPT.
JONES & RYDER LAND CO.,
218 W. THIRD ST. 7

FOR SALE—
OCEAN FRONTAGE.

800 ACRES. $300 PER ACRE.

ADJOINING POPULAR BEACH TOWN; HIGH LOCATION, MOSTLY LEVEL; FINE SOIL. ELECTRIC LINE TO PASS ENTIRE FRONTAGE. COMMANDING VIEW OF SURROUNDING COUNTRY.

SUBURBAN DEPT.
JONES & RYDER LAND CO.,
218 W. THIRD ST. 7

FOR SALE—
ACREAGE.
ACREAGE.
FOR SUBDIVISION.
FOR SUBDIVISION.

20 ACRES NEAR VERMONT AVENUE.

ONLY $1700 PER ACRE.

ADJOINING PROPERTY HELD AT $2500 PER ACRE. LET US SHOW THIS PROPERTY TO YOU AT ONCE. NO INFORMATION OVER PHONE—IT'S TOO GOOD.
WHITE & NEWBY, 341 HUNTINGTON BLDG.

FOR SALE—

100 ACRES.

BEAUTIFUL LAND.

BETWEEN TWO CAR LINES.

WATER PIPED ALL OVER GROUND. STREETS ARE GRADED.

$800 PER ACRE.
CAR LINE WILL SOON BE IN OPERATION ALONG ENTIRE FRONTAGE.
SUBURBAN DEPT.
JONES & RYDER LAND CO.,
218 W. THIRD ST. 7

FOR SALE—
5—10—15 or 40
acres of deep rich loam soil in the artesian water belt, on electric car, few minutes' ride from the heart of Los Angeles.
—DON'T DELAY—
for this property will double in value. Price $200 and up. Terms
—EASY—
Remember, deep rich soil, plenty of water, on electric car, the place for a home. Near the city. 1 acre equal to 6 city lots.
F. H. BROOKS COMPANY,
215-16 Currier Bldg. 212 W. Third st.
6 Both 'Phones.

FOR SALE—
80 ACRES, SUBDIVISION,

PLENTY OF WATER,
NORTH OF SLAUSON AVE.

FINE CAR SERVICE.

$2000 PER ACRE.

JONES & RYDER LAND CO.,
Suburban Dept. 218 W. 3rd st.

FOR SALE—

LAND FOR

COLONIZATION.

750 ACRES.

NEAR LOS ANGELES, GOOD SOIL, PLENTY OF WATER.
JONES & RYDER LAND CO.,
COUNTRY DEPT. 218 W. 3RD ST. 6

FOR SALE—SUBURBAN HOME OF 12 acres, foothill orchard, in frostless belt, half mile outside city, abundance good water, developed on land and piped to the house, barn and part of orchard; close to the New York Tract, where $50,000 worth of lots were sold in one day recently; will consider house and lot for part.
H. KENNEDY & CO., 322 Douglas Bldg.

FOR SALE—FIVE ACRES CHOICE LAND at Crescenta, new, modern 5 room cottage, bath, toilet, hot and cold water, carriage house, barn, chicken house, grapes, fruit, shade trees, 4 shares water stock, only four miles from Glendale electric line. This is a nice quiet home where you can raise chickens, fruits and vegetables, be above the fogs and frosts. Will exchange for Hollywood. E. L. WILDY, 206 Grant Bldg.

FOR SALE—
FIVE AND TEN-ACRE TRACTS.
Abundance of water; will grow anything. Only $150 to $175 per acre. Sold on very easy terms. 19 miles from Los Angeles. Come and take an auto ride to the property.
THE G. WOODS HICKS CO., PROMOTERS,
Suite 308, Laughlin Bldg. Phone Home 1997. 6

FOR SALE—A 14-ACRE WALNUT GROVE, 10 miles East of city. This grove will pay for itself in five years. Price with water, $450 an acre. A few 5-acre lots at Strawberry Park, $200 to $225 an acre; soil is No. 1 and water in abundance; 1-3 cash. F. H. ROBINSON & CO., 326-7 Copp Bldg.

FOR SALE — OVER 50 ACRES ALFALFA land, ready for subdivision in acre tracts, 4 miles south of city; will sell for $100 per acre less than land joining sold for, if taken at once. Apply 234 E. 4TH. 8

FOR SALE—A HOME IN BEAUTIFUL Highland Park, near Pasadena car line; a glimpse of the mountains, house 7 rooms; strictly modern, street work done. The best of locations. HOME 39144. No agents. 8

FOR SALE—COLTON.
Doubled population last 3 years, will double again next 2; magnificent hotel opens in Jan., a few bargains. BOX 113, Colton, Cal.

FOR SALE—SANTA BARBARA VILLA; just built, and beautifully furnished, near Mission; 7¾ acres; without cash if secured. H. G. CHASE, Santa Barbara.

FOR SALE—IF YOU WANT LOTS OR ACREAGE in or near The Palms, see JAMES I. WARD, 5th and Cyprus sts., The Palms. Phone Main 1917. 12

ALHAMBRA.

FOR SALE—
ALHAMBRA. ALHAMBRA.
For lots close in, good values, see BUTTERBAUGH & CO.
For nice cottages, close in, see BUTTERBAUGH & CO.
For fine 5 acre orange or walnut ranch, see BUTTERBAUGH & CO.
For extra fine business property see BUTTERBAUGH & CO.
WE DEAL IN BARGAINS ONLY.
BUTTERBAUGH & CO., First and Main st. Alhambra.

FOR SALE—
ALHAMBRA. ALHAMBRA
The S. F. Bixby home is on the market for a short time, a good two story 12 room house, barn, etc., lot 145x150, fine grounds, flowers, lawn, etc., extra good buy if you come quick.
WE DEAL IN BARGAINS ONLY.
BUTTERBAUGH & CO., First and Main st. Alhambra.

Classified Liners.

FOR SALE— Suburban Property.

FOR SALE — NOTE BROADWAY LAND Co.'s ad of special sale of lots in Grand View tract No. 1, January 9th, under Hollywood column. 9

FOR SALE—38 ACRE TRACT NEAR THE Venice and Playa Del Rey. Price $400 per acre. A CINCH. BRYANT, Byrne Bldg. 7

FOR SALE—5 ACRES ON VERMONT AVE., south Slauson, cheap. Address F. G. J., 2543 W. EIGHTH ST. 10

HOLLYWOOD.

FOR SALE— Special sales day on GRAND VIEW TRACT NO. 1, EAST HOLLYWOOD, of all unsold lots takes place JANUARY 9TH; the holidays are over when the public will be interested in choice lots for home sites; prices in this tract will be far below anything named in the vicinity ($450 to $600;) water has been secured from the West Los Angeles Water Company, 4-inch mains to be laid and water piped to each lot; a row of beautiful palms will be set in MAUBERT AVE. and ornamental trees throughout the tract; all improvements will be first class. Take Hollywood car to Sunset blvd. and Maubert ave. Take carriage and go north 2 blocks to sign board on tract. Come to our office and get FREE TICKET and take one of the pleasantest rides leading out of the city in any direction.
BROADWAY LAND CO., Home 1363. 432 Mason Bldg., Fourth and Broadway. 9

FOR SALE— CORNER LOT. BUNGALOW. 2 BLOCKS FROM HOTEL. PRICE REDUCED TO $2500. Oak floors, beam ceilings, art glass windows, chain fixtures, built in seat, bookcase and desk; set tub, porch 7x34. If you want a good one, buy this, see owner. W. H. CHANDLER, 222 Bryson Bldg. Los Angeles.

FOR SALE— Hollywood lots, houses and acreage; a fine rental list. Home Phone 25. J. F. GRASS & CO., Cor. Palm and Prospect aves. Hollywood.

FOR SALE—MODERN AND ATTRACTIVE bungalow, just completed, east front, 5 large rooms, ½ block from car line and short walk to 5c fare, fine neighborhood. See OWNER, R. B. Preston, 4th house north of Prospect blvd., on Rosetta st., Hollywood car. Home phone 59103. 10

FOR SALE—HOLLYWOOD BUSINESS PROPerty; income-bearing and elegant 9-room home. A. G. SCHLOESSER, sole agent, Schloesser Bldg. Home 255, Hollywood. 15

FOR SALE— Poultry Ranches.

FOR SALE—BARGAINS BY G. E. DELAVAN, 427 BRYSON BLDG. HOME 3536.
1 acre close to 5c fare, southwest, 5-room nearly modern house, well, windmill and tank, large runs, houses, barn, level and nicely located.
New 5-room nearly modern house, good barn, chicken corrals and houses, corner lot, on Figueroa, and an easy business paying $100 per month, for $2500; a good, young horse and wagon included.
An ideal home place of 2½ acres at Hollywood, beautifully located, good chicken accommodations, nice 5-room cottage, barn, full bearing fruits, well, mill and tank, shade, 1 block to 5c fare; choice property.
2 acres, southwest, near 5c fare; 4-room modern house, 25 chicken houses and runs, good barn, 600 thoroughbred chickens, cow, horse, 2 buggies and wagon; a fine property.
Good 5-room house and barn, nice large lot, quantity fruit, corrals, nice shade, flowers, 5c fare; $1500; terms. 6

FOR SALE—POULTRY RANCH, IN CITY limits, 16 houses and wire runs, brooder and brooder-house, ¾ acre ground, 2-room house, furnished; rent reasonable; will exchange for good heavy horse, wagon and harness. 2208½ MARATHON AVE. 6

FOR SALE — POULTRY RANCH, VERY cheap for 3 days; 5 acres land; 2-room house; chicken corrals, etc.; windmill and pump; close to cars; ¼ mile from Moneta; $1200 buys it. O. C. OLDS, Gardena, Office where Redondo cars stop. 6

FOR SALE—TEN ACRES FRUIT, BERRY, poultry ranch, house, furniture, well, chickens, horse, wagon, goes $900. EDWARD D. SILENT & CO., 216 W. Second. 7

FOR SALE—SEVERAL CHOICE CHICKEN ranches, from 1 to 2½ acres, 5 and 10 cents car fare. G. E. DELAVAN, 427 Bryson Bldg.

FOR SALE— Lemon and Orange Groves.

FOR SALE — IN ALL OUR YEARS' OF experience we have never seen an orange grove that was any better bargain than this one. We have 20 acres, nearly 2000 trees, plenty of cheap water; best of orange land in Redlands; only 1 block from electric line; 7-room 2-story house. If taken care of properly place; will pay for itself with 2 crops; just give that a thought. If you have ever been there you know Redlands is the most healthy and beautiful place in California and produces the best orange that grows. See BURCK-GWYNN CO., 306 Broadway. 6

FOR SALE — $6000; AT SAN DIMAS; 10 acres, half navels, half Valencias; fine, thrifty young trees, 3 years old; frostless location; might consider Los Angeles or Pasadena property. L. M. PRATT, 608 Laughlin Bldg. "Headquarters for Orange Groves." 6

FOR SALE— Beach Property.

FOR SALE—8 CHOICE LOTS IN WESLEY Heights, to be sacrificed if taken quickly; less than original company price. B. B. LYONS, 209 Mercantile Place. 8

FOR SALE—BLOCK OF 80 LOTS IN HUNTington Park, situated in blocks 14, 27, 49, 50. MATHEW & PUTNAM, box 404, Long Beach, Cal. 7

LONG BEACH.

FOR SALE—LONG BEACH PROPERTY, Business or Residence.
Get into this properous town.
Growing faster than Los Angeles.
Splendid Opportunities.
If you want to buy Long Beach, San Pedro or other beach property, see me or write. N. B. THOMPSON, Phone Home 6741. 728 S. Figueroa, Los Angeles. 9

FOR SALE—ONE OF THE MOST BEAUTIful locations on Pacific Coast, 50x120, facing ocean, Long Beach, two good furnished houses, A-1 condition, $12,000. Big advance in sight. 619 EAST OCEAN AVE. See Bowles, 300 Aliso st. 7

FOR SALE — FOR LOTS IN INNER HARbor tract, Long Beach, call at THE COLORADO REAL ESTATE EXCHANGE, 434 Chamber Commerce. Home 7606. 6

OCEAN PARK.

FOR SALE—FURNISHED COTTAGE NEAR Ocean Front, at a bargain; easy terms. CHAS. J. HILDESHEIM & CO., 142½ Pier ave., Ocean Park.

HUNTINGTON BEACH.

FOR SALE—A GOOD PAIR OF RESIDENCE lots at Huntington Beach. Am unable to meet second payment soon due and will sell at original cost. Address Z, box 154, TIMES OFFICE. 6

WILMINGTON.

FOR SALE—WILMINGTON. Wilmington the inner harbor town is where you want to buy real estate for speculation or investment. DORION & SCHNEIDER, 500½ S. Broadway, branch Wilmington.

HERMOSA.

FOR SALE— GREAT BARGAIN. HERMOSA BEACH. Two choice lots, one block from electric car line, very cheap. (Will sell one.) Must sell before the 10th of this month. Address Owner, 647 E. 28TH ST.

FOR EXCHANGE— Real Estate.

FOR EXCHANGE—$4000; 8-ROOM HOUSE in Highland Park, equity $2200; for clear cottage, with an acre or more ground, at either Alhambra or Glendale. WM. N. HOLWAY, 211 Grant Bldg. Home 1939. 7

FOR EXCHANGE—CALIFORNIA FOR EASTern, city for country, largest list to choose from, square deal for every one. M'PHERSON REALTY CO., 414-15 Bradbury Bldg.

FOR EXCHANGE — FROM 10 TO 1200 ACRES fine alfalfa land; plenty of water; 10 minutes from Pomona. CRAWFORD & DAVIS, 224 S. Main st., Pomona. Home 200. 6

FOR EXCHANGE—A GOOD HOME PLACE, 8 rooms, nearly new, modern, lot 50x146, will take half in trade. Call GRAY, 1514 Vermont ave.

FOR EXCHANGE—CLEAR RANCH AT Lodi, Central California, 40 acres, fair buildings, price $2000; want Southern California. C. C. HESS & SON, 325 Byrne Bldg. 6

FOR EXCHANGE—FROM 10 TO 1200 ACRES fine alfalfa land; plenty of water; 10 miles from Pomona. CRAWFORD & DAVIS, 224 S. Main st., Pomona. Home 200. 9

FOR EXCHANGE—A GOOD GROVE OF 15 acres at Corona for eastern income. A. C. HESS & SON, 325-27 Byrne Bldg. Phone 8823.

FOR EXCHANGE—FOR LOS ANGELES OR vicinity real estate, gilt-edge gold mining stock. Address G, box 76, TIMES OFFICE.

FOR EXCHANGE—BEN WHITE WILL EXchange your property. 304 BRYSON BLK., Second and Spring. Member L.A.R.B.

FOR EXCHANGE—WE EXCHANGE YOUR property. FIELD & ELLIOTT, 536 Byrne Bldg.

FOR EXCHANGE— Real Estate.

FOR EXCHANGE OR SALE— "If we advertise it, it's so."
$100,000—In good walnut orchard property. Nature and art have made bare both arms in making this what it is today. One of the most desirable ranch homes in the State of California. It has every modern convenience and facility that the twentieth century is heir to; is paying a handsome income now and will grow better for years to come. Only one hour ride from our office. This property is clear of encumbrance, it is not a mortgage breeder, but is the kind that pays off mortgages. Owner is an elderly gentleman and does not care to longer encumber himself with the work of superintending so large a property. He is out of debt and can make satisfactory terms in case of sale, or would exchange for first class income city property and pay most any reasonable cash difference. This is not a forced sale as the fellow who is forced to sell is also forced to get a certain amount of money before he can sell. Our client wants to retire from active business life. Interest on deferred payments or income city property will suit him better than a cash sale. If you are interested in one of the best ranch properties in Southern California, either as a home or an investment, see us about this.
EDWARD D. SILENT & CO., Members L. A. Realty Board. Established 1885. 216 W. 2nd st. 6

FOR EXCHANGE— W. H. OBEAR, 408-9-10 O. T. Johnson Bldg.
For stock ranch or flats, $40,000 hotel of 37 rooms and baths, Redlands, Cal., surrounded by 7½ acres of fine navel orange trees, directly opposite main entrance to Smiley Heights on Cypress ave., some of the most beautiful homes of Redlands adjoin this property is one of the show places of the city. Has all modern improvements, always full, and pays a good income on the investment, the furniture is of the very best and practically new. Want stock ranch in California, or would consider good city income, will assume some or take mortgage back on the hotel.
You had best read this over again, and for further particulars see W. H. OBEAR, 408-9-10 O. T. Johnson Bldg. E. R. Risden, exchanges. 6

FOR EXCHANGE— OAKLAND RESIDENCE. 11 ROOMS, 3 STORIES AND BASEMENT. No expense was spared to make this residence complete with every modern convenience and artistic finish; all front windows are plate glass. PRICE $15,000. Owner now resident of Los Angeles; will exchange for houses, cottages; income property or land. JONES & RYDER LAND CO., Exchange Dept. 218 W. Third st. 6

FOR EXCHANGE— Two desirable exchanges. An ideal home, 5-room cottage, on Newton near Central ave.; every modern improvement; lot 30x140; also strictly modern 6-room house, nearly new, convenient to Central and Hooper ave. car lines; lot 40x120; north frontage; what have you to trade? C. M. DU VERNET, 216 Fay Bldg. 'Phones 8745, Main 5363. 6

FOR EXCHANGE— W. H. OBEAR, 408-9-10 O. T. Johnson Building. We want and must have Kansas City, Mo., and Colorado Springs, Colo., property for California. W. H. OBEAR, 408-9-10 O. T. Johnson Bldg. E. R. Risden, exchanges. If you want your property exchanged to good advantage. Call on us. 6

FOR EXCHANGE— PUEBLO INCOME PROPERTY. $13,000. 6 dwellings and 4 vacant lots, all free and clear; will exchange for Los Angeles or vicinity, as for San Diego altogether or part. JONES & RYDER LAND CO., Exchange Dept. 218 W. 3rd st. 7

FOR EXCHANGE—CORNER ON HILL ST., close in, $50,000; business block, Pico st., $25,000; 17 houses and lots, Ocean Park, $45,000; vacant corner, close in, $12,000; Long Beach acres $1000 an acre; vacant lot Jefferson st., $4000; wants farms or orange groves, clear. GEORGE B. UPP, 2960 Pico st. 6

FOR EXCHANGE — 80-ACRE ORCHARD, very close to Fresno City; price $25,000; no incumbrance; to exchange for city property; income $4000 to $5500 per year. Also 400 acres near Escondido, San Diego, improved; price $10,000; for city exchange. Address RANCHES, room 1004, Union Savings Bank Bldg., Oakland, Cal. 7

FOR EXCHANGE— SEATTLE COTTAGE. $2500. Rented for $20 per month. Modern and up-to-date; near Washington Hotel. Want cottage in Los Angeles. JONES & RYDER LAND CO., Exchange Dept. 218 W. Third st. 6

FOR EXCHANGE—2300 ACRES IN MONterey county; valley land, deep soil, 700 acres under water; $150,000, clear; for income Los Angeles, Chicago or other eastern city; will assume some; owner in city for few days, agents or owners see us. SPRAGUE & WHITE, 219 Grant Bldg. 7

FOR EXCHANGE—160 ACRES OF LAND, 100 acres farming land, balance pasture. There is 30,000 acres government land adjoining, can be used as pasturage, has house, barn, good springs; want lots in city or small acreage, suburb. Price $4000. J. A. M'COY & CO., 1203 West Washington.

FOR EXCHANGE—FOR QUICK RESULTS IN selling or exchanging your real estate or business of any kind, consult the AMERICAN REALTY CO. (Inc.) 239 Mason Bldg., cor. 4th and Broadway. Phones—Main 5169, Home 640.

FOR EXCHANGE—CHOICE DECIDUOUS orchard, 50 shares of water, 9 acres level land in city limits, Pomona, price $2500, mortgage $1000, want cottage and assume or vacant lots. A. C. HESS & SON, 325 Byrne Bldg. Phone 8823. 6

FOR EXCHANGE— SEE US. EXCHANGES OUR SPECIALTY. BANK REFERENCES. BOWMAN REAL ESTATE CO., 303 LAUGHLIN BLDG. 31

FOR EXCHANGE—$1200 IN CLEAR LOTS for high grade furniture or equity in five room cottage, might put in some cash. I have a customer for five room cottage, $300 cash, $25 per month, must be close to cars. A. T. STEWART, 429-31 Laughlin Bldg. Phone 907. 7

FOR EXCHANGE— I make a specialty of exchanging real estate; have large list, both eastern and California; "Equitable exchange" my motto. D. L. PETERS, 235 H. W. Hellman Bldg., Member Los Angeles Realty Board. 31

FOR EXCHANGE—WE WILL SELL, EXchange or rent your property for you; property looked after; exchanges a specialty. A. C. HESS & SON, Phone 8823. 325 Byrne Bldg.

FOR EXCHANGE— I make a specialty of exchanging real estate, particularly California for eastern. Member L.A. Realty Board. C. W. CONWAY, 304-5 Broadway Bldg.

FOR EXCHANGE—A WELL LOCATED rooming house, clearing $150 per month; must change on account of health. What have you? J. A. WOY REALTY CO., 632 Bryson Bldg. 6

FOR EXCHANGE — WE STICK TO THE one line, exchanging properties. "Square Dealing" our motto. PETERS & WEBSTER, suite No. 731, H. W. Hellman Bldg. Members Los Angeles Realty Board. Bank references.

FOR EXCHANGE — WE EXCHANGE ANYthing, everything, anywhere; come and see us. It will pay you. CRAWFORD & DAVIS, 224 S. Main st., Pomona, Cal. Home 200. 6

REAL ESTATE— Unclassified.

FOR SALE—GOOD WALNUT AND CHICKen ranches; also new homes, with small payments down, balance as rent. F. R. RADCLIFFE, Agent, room 5, 121½ S. Broadway, Los Angeles, Cal. 7

FOR SALE— Miscellaneous.

FOR SALE—A BEAUTIFUL BIRDSEYE maple pianola piano, cost $850 a short time ago, will sell for $650. Apply 1418 WEST 8TH ST. 7

FOR SALE—CHEAP, A SMALL TOILET house including plumbing, etc. See L. A. HUNT at Central ave. and Second sts., 10 to 12 a.m. 7

FOR SALE—4 H.P. GASOLINE WOOD SAW. Owner going out of business on account of sickness. Call or address 1322 S. MAIN ST. 7

FOR SALE—31 SECOND-HAND SAFES, ALL sizes, no reasonable offer refused. A. F. ANDERSON & CO., 210 and 212 N. Main.

FOR SALE—300 BARRELS OF LIME IN bulk, at 75 cents per barrel. TEL. HOME 2610, MAIN 2317. 514 Molino st. 10

FOR SALE—CHEAP, IDEAL HAIR PREParation; trade-marked word, "Lus-Tro." Address J, box 6, TIMES OFFICE. 8

FOR SALE—WINDMILL AND TANK; LOT of almost new well tubing and water pipes. OWNER, 708 Johnson Bldg. 'Phone 8821. 6

FOR SALE—ROLL TOP DESK, NEARLY new, $19.50. Any noon, ROOM 8, 120 N. Main. 6

FOR SALE—CHEAP FUEL, GOOD AS wood, pit shells, $2 a ton. PHONE SOUTH 1706. 12

FOR SALE—CHEAP, TWO PHOTOSCOPE machines in good condition. 125 SOUTH MAIN. 6

FOR SALE — 20 FINE HORSES. APPLY corner WILSON AND ATLANTIC ST., city. 6

FOR SALE—Moving picture films; song slides; magic lanterns. 109 Montgomery st., S. F.

FOR SALE—SAFES; 6 CARLOADS JUST received. ANDERSON, 212 N. Main.

FOR SALE—$15 WILL BUY A WINDMILL. Apply 285 DAYTON AVE. 7

FOR SALE — FIREPROOF OFFICE SAFE. 409 E. SECOND ST.

FOR SALE— Miscellaneous.

FOR SALE— PIANO BARGAINS! PIANO BARGAINS! SECOND-HAND INSTRUMENTS. GREATLY UNDERPRICED.
If you are contemplating the purchase of a piano you simply can't afford to overlook this opportunity for money making. Glance at this glossary of our great bargain list—note the remarkable price cuts. Second-hand instruments of famous makes like those enumerated below are vastly better values than new pianos of inferior quality.
Every one of these instruments is purchasable by monthly payments.
ONE STEINWAY, ebony case, used six months. Original price $700..........now $575
ONE STEINWAY GRAND, ebony case, used 8 months, cost when new $1600..........now $900
ONE KRANICH & BACH CABINET GRAND walnut case, beautiful piano; used 4 months, was $550..........now $410
ONE DECKER BROS., rosewood case; original cost $550..........now $275
ONE DECKER BROS., ebony case (modern,) was $600..........now $300
ONE DECKER BROS., mahogany case, very fine instrument, originally sold for $650, now..........$350
ONE CHICKERING & SONS, mahogany case, used few months, was $475......now $310
ONE ESTEY, mahogany colonial case, very choice, original price $475..........now $365
ONE VOSE & SONS, mahogany case, largest size, cost $450..........now $285
ONE STERLING, mahogany case, nearly new, was originally $375..........now $275
ONE REGENT, largest size, oak case, used 6 months, cost $300..........now $210
ONE SCHUBERT, rosewood case, 7⅓ octaves, was $375..........now $140
ONE MARSHALL & WENDELL, walnut case, cost new $350..........now $190
ONE STODDARD, largest size, mahogany case, cost when new, $300..........now $210
ONE BEHR BROS. CABINET GRAND, rosewood case, original price $500..........now $295
ONE SHONIGER. Very elaborate mahogany case, cost originally $475; used 3 months, now..........$325
ONE BRAMBACH, rich mahogany case, used 2 months, cost $475..........now $325
ONE ANGELUS PIANO PLAYER, with organ combination, was $275..........now $125
Elegant square pianos at next to nothing prices. For pupils these instruments are just right for practice purposes, prices $35 to $100. Terms $5 down, balance in monthly payments of $3 each. Come in and compare the printed statements with the pianos offered.
GEO. J. BIRKEL COMPANY, Steinway, Cecilian and Victor dealers, 345-347 South Spring st. 6

FOR SALE— RENT FURNITURE. RENT DESKS. RENT STOVES. WE RENT FURNITURE. Why buy a lot of truck when you are not settled in your plans? We will rent you a roll-top desk, rug and office chairs, complete. We will rent you furniture for 1 room or a small cottage. Will rent you a gas range or a cook stove, a delivery wagon or a buggy, steel range or gas plate. Rent you a dozen chairs for one night or a dresser or a dining table for a "company" bluff, stage settings for amateur theatricals. BUT IF YOU WANT TO BUY, don't fail to see us. Our stock is complete and just now we are making 20 to 50 per cent. reductions. 907 S. Main. L. C. SKEELS. Both 'phones. 6

FOR SALE—OUR PRICES ON DOORS, SASH, screens and glass are attractive to close buyers. Our specialty of white cedar doors and moldings is pleasing to all. We do glazing at lowest rates. Our figures will land your orders. BUILDERS' SUPPLY CO., 2643 Andrew st., 739 San Fernando st.

FOR SALE—YOUR ROOF COVERED WITH our Adamant Roofing, will shed water like a duck's back; everything necessary to cover a square, put up in each roll; samples and prices on application; sold only by BUILDERS' SUPPLY CO., 2643 Andrew st., 739 San Fernando st.

FOR SALE—MAGNIFICENT NEW $500 piano, standard make, double veneered case, continuous hinges, guaranteed for 10 years, with scarf and stool, 33 instruction book, $25 lessons for $235 cash. This is no fake, but a square offer. Call 1324 S. HOPE ST. 6

FOR SALE—CONTRACTORS' TOOLS, CONcrete mixer, Union gas engine attached, 15 H.P. dynamo, hoisting apparatuses, wheelbarrows, mason trusses and planks, and other tools at a bargain. Home 4177, Main 1723. Office 306 BRALY BLDG. 11

FOR SALE—TWO 8-FT. AERMOTOR WINDmills; 2 two thousand gallon tanks, stand and pumps; all in first-class condition; will sell cheap; one or both. Apply to CROSBY & HOPKINS, 4305 Vermont ave. or 1224 W. 46th st., Sunday. 7

FOR SALE — ON EASY PAYMENTS, BAR fixtures, new and second-hand billiard and pool tables, billiards and bowling supplies. We lead in cheap prices. BRUNSWICK-BALKE-COLLENDER, 626 S. Broadway, L. A.

FOR SALE — BUILDING MATERIAL INcluding a lot of corrugated iron and 90,000 bricks. On N. Chester near Colorado, Pasadena and Lamanda Park. A. TREOSTI, 103 Court st., L. A. 7

FOR SALE—A FEW SLIGHTLY USED SETS of "Modern Eloquence," in 5, 10 and 15 volumes; these will be sold at greatly reduced prices. Inquire of H. E. DOWNING, Times Business Office. 8

FOR SALE—YOUR $ $ WILL BUY HERE more furniture, new or second hand, than any other place in the city; can't list all the bargains. Come and seek. L. C. SKEELS, 907 S. Main.

FOR SALE — HAY YARDS AND CONSUMers attention. For sale, choice local tame oats, baled, $10 to $12 per ton at barns at ADAMS RANCH, Hollenbeck ave. and Lorena st.

FOR SALE — SMALL CASH REGISTER looks like the $80 kind; something new. Registers from 5c to $2; price today only $40. DODGE BROS. CO., 104 S. Hill.

FOR SALE—GERMAN RESOLVENT, THE great Ortloff remedy for removing goiter or thick neck. One cured of 20 years' standing. Sold by MRS. BUTLER, 829 W. 35th st. 6

FOR SALE—STAMP COLLECTION, USED and unused, some very rare, about 10,000 varieties, can be seen by appointment. Stamps, box 79, TIMES OFFICE. 7

FOR SALE—WILL SELL OR EXCHANGE for chickens, lady's black cloth coat, nearly new, 2 blocks east of Long Beach car line. 64th st. MRS. SCOTT. 6

FOR SALE— Furniture.

FOR SALE—FORCED SALE FURNITURE. GENUINE BONA FIDE REDUCTIONS. NEW AND SECOND-HAND FURNITURE. IMMENSE STOCK CUT LOOSE. GOT TO MOVE.
100 dressers, oak, maple, pine and mahogany, $5 to $65; 5 or 6 steel ranges, all standard makes, $15 to $40, less than new; 15 or 20 gas ranges, $4 to $35; guarantee our gas ranges, set them up and quote prices 40 per cent. less than new. Complete outfit, iron bed, spring, and mattress, all clean and good, $4.90. Ice boxes, all sizes; hundreds of chairs and rockers, sundry articles of all kinds, large and small parlor, office, library and kitchen tables.
ROLL-TOP DESKS. FLAT-TOP DESKS. VELVET, AXMINSTER, BRUSSELS RUGS. MATTING, LINOLEUM, ART RUGS. 907 S. Main. L. C. SKEELS. Both 'Phones. 6

FOR SALE — ONE MISSION, ONE FLATtop, one typewriter desk, one circulating boiler, forty gallons, cheap; choice pieces in birch, bird's-eye and plain maple; 1 weathered oak and bird's-eye maple ladies' desks; Princess dressers in oak and bird's-eye maple; wicker rockers and 1 Morris chair. GODDARD FURNITURE CO., 435½ S. Broadway, basement. 6

FOR SALE—FURNITURE OF 8-ROOM modern flat, used 3 months, 4 rooms rented, value $650; returning East, will sacrifice for $275. 1221B W. 7TH. 10

FOR SALE—LARGE HANDSOME POLISHED OAK FLAT TOP DESK, WITH BEVELED DRAWERS. 418 LAUGHLIN BLDG.

FOR SALE—FURNITURE OF 6-ROOM COTtage. 7 blocks from 2nd and Spring, all conveniences. 347 S. FIGUEROA. 9

FOR SALE — FURNITURE OF A 7-ROOM house, 4 rooms rented, 3 rooms for yourself, rent free; a snap. Call 248 S. FLOWER. 7

FOR SALE—10 ROOMS, ELEGANT FURNIture, $450. Inquire of owner, forenoons. 642 S. HILL ST. 7

FOR SALE—FURNITURE OF A FOUR room flat, all new, rent of flat $12.50. 1705½ GRIFFITH AVE. 7

FOR SALE—NEW FURNITURE OF 5-ROOM flat, everything complete. Call afternoon, 1043 S. HOPE. 10

FOR SALE—GAS RANGES, FOLDING BEDS, rugs and furniture cheap. 737 S. Grand ave.

FOR SALE—FURNITURE AND FLAT TO let. 217 N. FLOWER ST., flat F. 6

BUSINESS CHANCES— Miscellaneous.

FOR SALE—AT YOUR OWN PRICE, AUTOmobile repair and general machine shop, all equipped with new tools; doing good business; centrally located. Owner going East; must sell at once. Address B, box 35, TIMES OFFICE. 6

FOR SALE — BUSINESS WITH RECEIPTS running over $100 per day, giving a net profit of $700 per month. Stock and fixtures cost $4000, on account of having to leave for the East next Monday will take $3000 cash. Full investigation allowed and bank references. Call at 548½ S. HOPE ST., between 1 and 2 p.m.

FOR SALE—GENTRAL MERCHANDISE business, doing $40,000 per year, good clean stock, about $8000; rent $75 per month, 4 year lease, open for investigation. For particulars address OPPORTUNITY, H, box 25, TIMES OFFICE. 18

WILL SELL ½ OR WHOLE OF WELL-EStablished, good-paying, up-to-date restaurant; will make terms to right man; cause for selling, illness; cannot handle business. Call for particulars at 732 S. OLIVE. A. COPE. 7

IF YOU HAVE A GOOD LOT I WILL BUILD for you on monthly payments; interest decreases as you pay; no commission; plans furnished free. E. S. WILLIAMSON & CO., installment builders, 202 Grant Bldg. 6

I HAVE A SUCCESSFUL REAL ESTATE business, with a new tract of 25 acres; want some one to invest $300 and stay at office on tract; a money-maker. See me at my residence evenings. 725 LEE ST. 6

LIST YOUR WELL ESTABLISHED BUSIness opportunities with us. We have customers with cash, waiting to buy. ROOM 411, Chamber of Commerce Bldg. 6

BUSINESS CHANCES— Miscellaneous.

DRUGGISTS ATTENTION!
If you wish to enter into business on small capital, here is your opportunity. One thousand dollars for a fifth interest in a well paying drug corporation, to be made manager at a good salary and have the chance to buy the balance of the capital stock if you wish.
This is a bonafide proposition as the owner is compelled to leave the city for some time and has no one to leave in charge of his business.
THE GILES MERCANTILE AGENCY, 410 Lankershim Bldg. 6

FOR SALE—THE ONLY THEATER IN A booming city of 25,000 inhabitants, seven railroads, fine new union depot, two smelters and government postoffice, having several hundred soldiers, Kilties' Scotch band of 36 men, playing at my house this week, to big business. Here is fine proposition for a man or lady with $4000; will take real estate if you have something that suits me. Call between 8 and 9 a.m. or 1 and 2 p.m. 548½ SOUTH HOPE. 7

FOR SALE—HARDWARE BUSINESS, S. W. LOCATION.
Price about $1800. Will sell at invoice; this business has an established trade, will net $40 to $50 a week; this includes plumbing and repair work in rear of store. Owner is in very poor health and is compelled to sell the business at once. There is a good lease, at very small rental, any one wishing to go into the hardware business cannot find a better opportunity in the city. We have investigated this and know it to be as represented.
Investment Department No. 1. JONES & RYDER LAND CO. 7

THERE ARE GOOD OPENINGS IN THE town of Corcoran for the following lines of business not yet represented—
DRUGGIST,
BAKERY,
HARNESS AND SHOEMAKER.
CORCORAN is a lively town and growing very rapidly; the lands around it being bought up and settled more rapidly than any other section of the State.
We will run a special excursion to Corcoran next Tuesday evening, fare for the round trip, $11.25; tickets good for ten days.
For further information apply to SECURITY LAND AND LOAN CO., 118 Court st., over Home Savings Bank. 8

HERE ARE A FEW BUSINESS PLACES for sale; the very best bargains today in Los Angeles.
Grocery store, 5 living rooms, $310.
Grocery store, Central avenue, $800.
Grocery, delicatessen and restaurant, $1000.
Grocery in heart of city, $2000.
Bakery, grocery, cigars, big trade, $1600.
3-chair barber shop, with cigars, $650.
Millinery, new stock, good location, $800.
Restaurant, it's a busy place, $425.
Call and see LEAHY & SON, 223 Mercantile Place. 7

FOR SALE—GROCERY STORE.
Central ave., close in corner; one of the best on the street; business established for the past 10 years; cheap rent, sales $50 daily and increasing monthly. Price $1450.
ALSO
Grocery, Pasadena ave.; no competition; rent $15, sales $45 daily, investigate this if you want a money maker. Price about $1500.
WEST 2ND, CLOSE IN.
Groceries, fruit, etc.; sales $2000 monthly, all cash; no soliciting. This has no duplicate in the city and you will say so when you see it.
FLICK & GEORGE, 212 Mercantile Place. 6

FOR SALE— WOOD, COAL, HAY AND GRAIN BUSINESS IN SPLENDID LOCATION FOR SALE.
Established trade, now amounts to $40,000 per annum.
Probably the best equipment in Los Angeles. Very large yard; fine stock on hand; together with 7 horses, 5 wagons, 8 ton scales, office equipment, building, large stable, etc. Price $5000; 5 years lease at $70 per month. Investment Department 3.
JONES & RYDER LAND CO., 218 W. Third st. 7

FOR SALE— FINE BUSINESS AND LEASE.
Suitable for lady.
It's an established store in a splendid business location and will bear closest inspection.
Owner is going east.
Address G, box 33, TIMES OFFICE. 7

FOR SALE—GROCERY AND NOTION STORE.
Price $600, this is a nice neat store; good fixtures and a nice clean stock; rent only $12.50 a month. Located on Downey ave., a nice business for man and wife.
Investment Department 1, JONES & RYDER LAND CO., 218 West Third st. 7

FOR SALE—LUNCH COUNTER AND RESTAURANT.
36 chairs and 16 stools, this is a first-class place, complete in every detail; rent only $110 a month. Is taking in from $60 to $70 a day, and can be purchased for $1400 cash; this is worth investigating.
Investment Department 1, JONES & RYDER LAND CO., 218 West Third st. 7

FOR SALE—LUNCH COUNTER.
Price $625; seats 24; rent $35 a month; close in, doing $40 a day; there is no expense, attached to this place; a good investment.
Investment Department 1, JONES & RYDER LAND CO., 218 West Third st. 7

SINCE JANUARY 1, 1906, WE HAVE ADDED to our real estate business a department of business chances and are now making a specialty of selling stores, saloons, hotels and business opportunities of all kinds. Business strictly confidential. Communicate with me if you are thinking of buying or selling. 228 W. Second st. M. J. NOLAN.

FOR SALE— GROCERY AND FAMILY LIQUOR STORE.
Price $3000. A splendid, close in location, doing about $75 a day; 2 years' lease at $75 a month. This is a bargain for some one. This business will net clear profit $90 a week.
Investment Department No. 1. JONES & RYDER LAND CO., 218 WEST THIRD STREET. 6

FOR SALE—CIGAR STAND THAT IS THE cheapest and best buy in Los Angeles; splendid location on Main street; the fixtures cost $177, the cash register cost $65, the stock of cigars and tobaccos cost $75; rent $20 per month; 3 year lease and clearing $75 monthly. Price $275. See DOLPH GREENE, 607½ S. Broadway, room 44. 7

$1600 BUYS ONE-HALF INTEREST IN A business on Broadway that is paying good money. This is a snap, and it will pay you to investigate. Will show intending purchaser that this is just what we claim for it. CALIFORNIA INVESTMENT AND DEVELOPMENT CO., 452½ S. Broadway, 'Phones Home 8432, Main 4959.

OLD ESTABLISHED CANDY AND ICE cream business; fine trade; splendid central location; average profits past seven years about $3000; only those interested and with amount capital required, need investigate; price for two weeks only reduced from $3500 to $3500. Address G, box 26, TIMES OFFICE. 7

WANTED—HOTEL MAN WITH $7500 TO INvest in a centrally-located hotel in Oakland of 60 rooms, dining-room and kitchen; doing a splendid business and capable of increasing; this is a splendid opportunity for a live, energetic man. Address HOTEL, room 1004, Union Savings Bank Bldg., Oakland, Cal. 7

FOR SALE—LEASE OF A SMALL STORE on busy Broadway; must be sold; would suit a jeweler, tailor, notion store, curio, candy and confectionery, millinery, hatter or shoe store.
LEAHY & SON, 223 Mercantile Place. 7

TELEPHONE YOUR "WANT" ADS. TO The Times. Special clerks are constantly waiting at the other end of your 'phone to take your ad. Ring up any time of day or night. Sunset PRESS ONE, Home "THE TIMES." Rate, One cent per word in the daily Times; 1½ cents per word, Sunday.

40-STOOL RESTAURANT ON PIER AVE., Ocean Park, long lease, low rent, fixtures first-class, well established business, best of reasons for making quick sale; will sell for practically invoice price; restaurant will pay for itself in 3 months. Call or address 165 PIER AVE., P.O. box 722. 11

FOR SALE—ONE-HALF INTEREST SPENdid paying business on Broadway, that will clear you $150 per month, and is clean, easy work and only requires an investment of $400, with your services. Owner will give bank references. Call at 607½ S. BROADWAY, room 44.

I WILL SELL MY STORE AND FIXTURES at a sacrifice; tobaccos, cigars and candies. Call at corner BROOKLYN AVE. AND SOTO. $300 will start you in business. 'Phone Boyle 187. Don't miss this, for this is the best chance on Boyle Heights. 6

GOOD CORNER CIGAR AND SOFT DRINK stand, peanut and pop corn machine, soda fountain, two living-rooms, good business; LEASE; stand and living-room goes with business; bargain if sold at once. BOX 762, Ocean Park, Cal.

FOR SALE—SMALL FIRST-CLASS GROcery, good cash trade and in fine location; will invoice and discount or make us an offer; party going away. GREEN & AMERINE, 223 W. 2nd st. 7

FOR SALE—THE BEST FURNISHED ROOMing-house of 32 rooms in Los Angeles; everything new; paying $300 per month; no agents need apply. Address H, box 49, TIMES OFFICE. 7

FOR SALE—LAUNDRIES AT $1000, $2000, $14,000 and $36,000; these are all doing fine business; will stand investigation. R. E. BUNGER, 223 W. Second st., room 107. 6

FOR SALE — FURNITURE OF 11-ROOM house; extra good furniture; fine location; close in; rent only $40; can easily clear $50 to $60 per month; price $700; half cash, balance time. B. W. BARTELS & CO., 140 S. Broadway. 6

FOR SALE — BAKERY ROUTE, CLEARING now $20 a week; chance for hustler with little money. B. W. BARTELS & CO., 140 South Broadway. 6

BANK STOCK FOR SALE— A controlling interest in one of the best established banks in Central California for sale; $150,000 necessary to handle the proposition; only principals need apply. Address "INDEX," care the Hollenbeck Hotel, Los Angeles, Cal. 8

BUSINESS CHANCES— Miscellaneous.

FOR SALE — $185 BUYS ½ INTEREST IN established real estate and rental business; fine office and furniture other interest require my time. A money maker for some one, easy terms if wanted. C. RAYMOND, 424 Chamber of Commerce. 6

WILL SELL ½ INTEREST IN POOLROOM and cigar store, giving purchaser complete control, management of all money, or will sell whole business first reasonable cash offer. BOX 224, Arlington, Cal. 6

FOR SALE—$1000; MEAT MARKET, DOING about $150 a day, fine cash trade, good location in very center of city; rent only $25; this is the best bargain in town. Apply of owner, 319 W. 7TH ST. 7

FOR SALE — A GOOD PAYING BUSINESS, low rent and lease; small expenses; fully equipped and clearing $60 a week; investigate this is you want a business. Write LEWIS, 814½ W. Jefferson st. 6

WELL KNOWN LARGE MANUFACTURER wants lady or gentleman with small capital to open branch office, reference required, will guarantee $100 month. Address J, box 58, TIMES OFFICE. 7

TAKE 'EM AWAY, A FEW SLIGHTLY used sets of "Modern Elcquence," in 5, 10 and 15 volumes; these will be sold at greatly reduced prices. Inquire of H. E. DOWNING, Times Business Office.

FOR SALE—A BARGAIN IN A SMALL grocery store, good location and a fine cash trade, good horse and wagon, cheap rent; come and investigate this at once. See owner, 2740 TEMPLE ST. 10

TO LET—STALLS AT $2 PER MONTH, FINE place to keep your horses; also we have horses and wagons to let at $1.50 per day. Call on M'MINN, 688 Central ave. Phone Main 8093. 7

FOR SALE—$550, GOOD PAYING CIGAR and confectionery store; fine location, opposite Courthouse; will more tha invoice price asked. Address owner, 217½ N. BROADWAY. 6

$350 TAKES GROCERY, DELICATESSEN, confectionery, cigars, tobacco and school supplies; near large school; rent $20, with modern living-rooms; going East. 1421 E. 12TH ST. 7

FOR SALE—2-CHAIR BARBER SHOP, DOing good business; good location; will sell cheap if taken at once; good reasons for selling. Address G, box 64, TIMES OFFICE. 7

FOR SALE—FINE RESTAURANT BUSIness; good location, 15 months lease; price $1000; must be sold at once. For particulars address LOCK BOX 80, Long Beach, Cal. 7

LOOK HERE, RESTAURANT MAN. FOR sale, the finest lunch counter in the city, 108 feet long, brand new, to be removed. Address WEBER, 257 S. Los Angeles st. 6

A GOOD OPENING FOR BUSINESS MAN having $10,000 to $15,000 to invest in a manufacturing business, requiring enlargement. Address F, box 68, TIMES OFFICE. 6

FOR SALE — REAL ESTATE PROPERTY, owner book; also elegant map book, complete kept right up to date, cost $125 price $50. J. B. CHAFFEY, 220 W. 4th st. 7

FOR SALE — MEAT MARKET, FIRST-class fixtures, horse and wagon; sale $35 per day, ill-health cause of selling; $650. Address J, box 37, TIMES OFFICE. 7

HARDWARE STORE IN GOOD LOCATION; inventory about $1500 for stock and fixtures; must sell on account of wife's health. Address G, box 41, TIMES OFFICE. 9

WE HAVE FOR SALE SEVERAL STRICTly desirable business opportunities requiring small capital to start with and money-makers. 228 W. Second st. M. J. NOLAN.

FOR SALE—PROFITABLE BUSINESS NETting $75 per month, two days' work week; strictest investigation desired, $1000. Address J, box 36, TIMES OFFICE. 7

WANTED—BY A REAL ESTATE COMPANY, a man of character and best of references as salesman. Apply room 708, UNION TRUST BLDG., Fourth and Spring. 7

FOR SALE—A WELL ESTABLISHED DELIcacy store, a good location, rent reasonable, price low, for a first class place. Inquire at 91 OCEAN FRONT, Ocean Park. 7

FOR SALE—STATIONERY, SCHOOL SUPplies and news stand; good location; established business; a bargain; good reasons for selling. 1103 W. 23D ST. 7

NEW RESTAURANT, MUST SELL ACcount of poor health, close in, investigate this, price $500. THE M'INTYRE REALTY CO., 308 O. T. Johnson Bldg. 7

WANTED—TO BUY WELL ESTABLISHED real estate business, prefer ground-floor location. Address J, box 15, TIMES OFFICE. 7

GROCERY AND CONFECTIONERY, NEW stock, 4 living rooms, rent $20, $350 will take it. THE M'INTYRE REALTY CO., 308 O. T. Johnson Bldg. 7

$1200 BUYS MOST UP TO DATE BEST paying steam laundry in city; running 5 wagons; investigate this. WILBOURN, room 215, Byrne Bldg. 8

EXPERIENCED BUTCHER WANTS PARTner with $3000; no experience necessary; references furnished. BOX 61, Times Office, Pasadena. 7

FOR SALE—FIRST-CLASS GROCERY, DOing fine cash trade; best location; long lease. Phone MAIN 6614; HOME 4402. No agents.

FOR SALE—GROCERY STORE AND FIXtures, price $675 if taken at once; good location, rent $12.50 per month. Call 3023 SOUTH MAIN. 8

FOR SALE—LIVERY STABLE; BEST BARgain in the city; will take cash or real estate. Apply to R. F. SIMONEAU, 335 W. 4th st.

FOR SALE—DELICACIES AND SCHOOL store, opposite schoolhouse, doing good business; for $225 cash. 2911½ WEST 16TH ST. 7

$300 FOR ONE-HALF INTEREST IN VERY profitable, light, pleasant manufacturing business. Call at 217 E. 8TH ST. for particulars. 7

FOR SALE—FINE CURIO STORE, GOOD location and low rent; two years' lease. Address F, box 37, TIMES OFFICE. 7

FOR SALE—SMALL RESTAURANT AND lunch counter, cheap. 507 E. THIRD. Good business; rent cheap; good lease. 7

FOR SALE—GROCERY STOCK, FIXTURES, about $3000; will exchange for real estate. Box 241, SANTA ANA, CAL. 6

FOR SALE—CIGAR AND TOBACCO BUSIness, doing $100 a month, clear. Call at 397 W. SECOND ST. 7

FOR SALE—GROCERY $450, ALL CASH trade, stock, all fresh; must sell on account of other business. Apply cor. 22ND AND CENTRAL. 7

FOR SALE—A CANDY STORE, OLD ESTABlished, fine location, good business. 213 N. SPRING ST. 7

TO SELL YOUR BUSINESS QUICK FOR cash, see LEVER & SMITH, 224 W. Fifth st. 8

FOR SALE—GOOD TIMES ROUTE, PART cash. Address J, box 73, TIMES OFFICE. 12

TAILORING BUSINESS; FINE LOCATION, cheap. Address H, box 42, TIMES OFFICE. 7

FOR SALE—LEASE ON STORE; FINE LOcation; rent reasonable. MAIN 5967. 6

FOR SALE—CHEAP, GROCERY AND RESTaurant. Inquire 1906 EAST 9TH ST. 7

I. D. BARNARD, 116 S. BROADWAY, WILL sell out your business for cash. 8

MONEY TO LOAN— In Sums to Suit.

MONEY LOANED ON DIAMONDS, JEWelry, mortgages, contracts, etc.; on furniture, pianos, live stock, etc., without removal. We loan our own money; lowest rates, prompt, private, reliable. REID & CO., 142 S. Broadway, room 126. 'Phones 1926, Black 822.

FROM $2000 TO $9000 TO LOAN ON REAL estate, first mortgage, on improved Los Angeles or close-in ranch property. JOHN HIGHAM & CO., Real Estate and Investments, Ground floor, 216-217 N. Main st. 14

MONEY— PRIVATE— Loaned on salaries, no publicity and without indorser; also on personal property; lowest rates and returnable in easy payments; hours 9 to 5; evenings, 7 to 8. L. A. DISCOUNT AGENCY, 312 Trust Bldg.

DON'T BORROW TROUBLE; BORROW money. Salaried men and women accommodated on their note without mortgage or indorser; confidential. CHERRY, 211 O. T. Johnson Bldg., corner 4th and Broadway.

WATSON' QUICK LOANS— Watson loans any amount desired on furniture, pianos or any kind of personal property. WATSON, 322 Trust Bldg. 'Phone 2790. 7

TO LOAN—REAL ESTATE MORTGAGES. $500 up. Building loans. 405 Fay Bldg. WM. BROWNELLER.

MONEY LOANED ON DIAMONDS, WATCHes, jewelry. We loan you more money, less interest, hold your goods longer than any one. Tickets issued. LEE BROS., 508 S. Main.

MONEY LOANED SALARIED PEOPLE without security; notes bought; loans on stocks, bonds and warrants. TRADERS' EXCHANGE, 231 Bryson Bldg. Phone Black 1083.

MONEY LOANED ON DIAMONDS, JEWELry, pianos, furs, furniture, any security; lowest rates; private office for ladies. UNION LOAN CO., 114 S. Spring. Phone 2889.

IF YOU HAVE A GOOD LOT I WILL BUILD for you on monthly payments; interest decreases as you pay; no commission; plans furnished free. E. S. WILLIAMSON & CO., installment builders, 202 Grant Bldg. 6

MONEY LOANED SALARIED PEOPLE and others without security, easy payments. Largest business in 53 principal cities. TOLMAN, 430 Mason Bldg., Broadway and 4th.

TO LOAN—ON DIAMONDS, FURNITURE, mortgages. S. D. CHITTENDEN, room 2, 206½ S. Broadway. Private exchange 45, Main 4007.

WANT GOOD APPLICATIONS FOR REAL estate loans; reasonable rates; prompt attention. J. L. BRADY, Stimson Block. Phone 2176. 31

TO LOAN—ON DIAMONDS, FURNITURE, mortgages. S. V. CHITTENDEN, room 2, 206½ S Broadway. Private Ex. 45. Main 4007.

KERNER LOANS ON DIAMONDS AND FURniture; low rates; any amount. 201 FROST BLDG., 2nd and Broadway. Phone 9022.

R. W. POINDEXTER, 409 WILCOX BLDG., loans money on real estate, stocks and bonds. Building loans a specialty.

MONEY TO LOAN; I MAKE STRAIGHT building loans. W. H. OBEAR, 401 O. T. Johnson Bldg., 306 S. Broadway.

MONEY TO LOAN— In Sums to Suit.

$100,000 TO LOAN On Real Estate. QUICK LOANS ON REAL ESTATE. Large and small amounts. LOWEST RATES. WATSON, 322 Trust Bldg. Phones 2790.

$100,000 TO LOAN On Chattels. QUICK LOANS ON FURNITURE. Pianos, Live Stock, or Personal Property. LOWEST RATES. WATSON, 322 Trust Bldg. Phone 2790.

MONEY TO LOAN AT LOW RATES, IN large and small amounts, long or short time, secured by first or second mortgage on real estate, stocks, life insurance policies, good collateral, or on any good security. WE BUY notes, first mortgages, second mortgages, trust deeds, agreements to sell real estate and all kinds of commercial paper. Do not fail to have a talk with us before borrowing money or selling any of the above securities. NOURSE & CO., 202-204 Trust Bldg. (Second and Spring.) Tels. Home 7560, Red 6931. 31

$850,000 TO LOAN— LOWEST RATES. BUILDING LOANS A SPECIALTY. APPLY TO R. G. LUNT, 140 S. BROADWAY, HELLMAN BLK.

TO LOAN— $1000 TO $100 000 ON REAL ESTATE. 5 to 7 per cent. interest. Building and installment loans. ROBT. MITCHELL CO., 506 S. BROADWAY. Le Grand Betts, Mgr. Loan Department.

CASH CONFIDENTIALLY LOANED TO salaried persons on note without security, without employer's knowledge and without indorsers; easy payments, positively lowest rates. Hours 10:30 to 5:30. Commercial Discount Co., 628 and 629, Chamber of Commerce Bldg.

"A MINT OF MONEY" TO LOAN; LOWEST interest, on pianos, automobiles, diamonds, furniture, real estate; privacy assured; open 9:30 a.m. to 8 p.m. Office 1. 248½ S. HILL ST.

TO LOAN— $200 to $25,000 to loan on real estate and other good securities; low rate of interest. Established 1886. LEE A. M'CONNELL & CO., 245 South Broadway.

ANY AMOUNT ON FURNITURE, PIANOS, H.H. goods, live stock, etc., without removal or publicity; also on diamonds, machinery, merchandise, etc.; reliable business house. COLYEAR FURNITURE CO., 322 S. Main st. Phones Main 1117; Home 2154.

PRIVATE MONEY, NO RED TAPE; ANY amount on good security. M. M. DAVIDSON & SON, 204-6 Wilcox Bldg.

MONEY TO LOAN — $1000 TO $4000, 7 PER cent. net., no commission. Address G, box 97, TIMES OFFICE. 6

TO LOAN—5 TO 7 PER CENT. ON CHOICE city property. BRADSHAW BROS., 202 Bradbury Bldg.

LIFE INSURANCE POLICIES BOUGHT. Address, Money, box 161, TIMES OFFICE.

TO LOAN—MONEY ON DIAMONDS, FURNIture, etc. H. S. SPARKS, 402 Currier Bldg.

TO LOAN — MONEY ON REAL ESTATE. WHEDON & WILSON, 513 Braly Bldg.

PRIVATE MONEY, 6 TO 7 PER CENT. LOCKHART & SON, 309 W. First st.

MONEY TO LOAN ON CITY OR COUNTRY property. A. McCALL, 314 Bullard Blk.

MONEY WANTED— On Collaterals.

WANTED—MONEY. These are gilt-edge loans, security absolute.
$2700—On close-in income property.
$1600—On new 6-room residence.
$1200—On new residence, S.W.
$1300—On new residence, S.W.
$1400—On new residence, S.W.
$900—On new residence, S.W.
Trust deeds given; three years, interest 7 per cent., payable quarterly. WATSON, 322 Trust Bldg. Phone 2790. 7

WANTED—MONEY FOR GOOD LOANS. $500 at 7 per cent. on good new cottage. $700 at 7 per cent. on 5 room cottage. $900 at 7 per cent. on cottage, 6 rooms. $1400 at 7 per cent. on 6 room cottage near South Park. $2000 at 7 per cent. 7 room house on 36th. M. M. DAVISON & SON, 204-6 Wilcox Bldg. 6

WANTED—$15,000 AT 6 PER CENT. NET for 3 to 5 years, on first mortgage on income-bearing real estate, close to business district. BLACK BROS., 905-6 Braly Bldg. 6

WANTED—I WANT PARTY WITH $1000 OR $2000 to join me at once in purchase of choice property on which I have option. We can make 50 per cent. to 100 per cent. on our investment in few months. CHAS. L. HUBBARD, 423 Laughlin Building. 7

WANTED—MONEY, $5000— Five thousand dollars wanted for 3 or 5 years on gilt-edge property valued at $13,000. Will pay 6 per cent. net. Particulars at interview only. JOHN W. WATSON, 322 Trust Bldg. Phone 2790. 7

WANTED—$500 AND $600 ON VERY BEST security; one 4 and 5-room new, modern bungalow, at 7½ per cent. interest; also have customers for larger amounts at 7 per cent. J. B. BINGHAM, 140 S. Broadway. 'Phone 8122.

WANTED — MONEY TO LOAN IN LARGE or small amounts on Los Angeles residence and business properties. CO-OPERATIVE HOME BUILDERS, 410 Lankershim Bldg., Third and Spring sts.

WANTED—MONEY; I HAVE A SPLENDID first mortgage for sale for $1300, amply secured by gilt-edge property, interest 7 per cent., payable quarterly. WATSON, 322 Trust Bldg. 'Phone 2790.

WANTED—NOW IS THE TIME TO PLACE YOUR MONEY, whether in large or small amounts, in first-class real estate mortgages. WM. BROWNELLER, 405 Fay Bldg. Home 1265.

WANTED — MONEY; $1500 ON NEW lovely cottage; choice location; trust deed given; security absolute; will pay 7 per cent. WATSON, 322 Trust Bldg. Phone 2790. 7

WANTED—TO BORROW ON GOOD CITY property, $1500 at 7 per cent. and regular commission; also $35,000 at 6 per cent. JOHN F. SMITH, 108 Stimson Bldg. 6

WANTED—PRIVATE LOAN OF $5000 ON three party note and corporating stock; absolutely safe; will pay good interest. Address G, box 51, TIMES OFFICE. 7

WANTED — $500 TO $20,000 ON IMPROVED city income property, close in. T. WIESENDANGER, 221 Laughlin Bldg.

WANTED—$1500 ON CITY PROPERTY; $700 on country property. BRYANT, 210 Byrne Bldg. 7

WANTED—MONEY. I HAVE TWO CLIents who want to borrow $4500 each. BEN WHITE, 304 Bryson Blk.

STOCKS AND BONDS— And Mortgages.

FOR SALE—BLOCK OF HIGH GRADE transportation stock which paid more than 10 per cent. dividends from start and will continue to pay better. This is no venture, but an established enterprise that will stand the closest investigation, can divide into small lots. Address G. R. CAMPBELL, box 621, Long Beach, Cal. 7

FOR SALE—6 PER CENT. FIRST MORTgage bonds. An absolutely safe investment. Why are you satisfied with 4 per cent. savings bank interest when you can have 6 per cent. and be just as secure? R. W. POINDEXTER CO., Brokers, 409 Wilcox Building.

BROKERS ATTENTION; RED CLOUD MINing stock will soon be a dividend payer, working two shifts, with good superintendent; now want to sell few thousand shares. Office price is 10c, will sell at your price; send your offers to J, box 9, TIMES OFFICE. 7

CORPORATION ACCOUNTANT CO., HAS moved from 417 Byrne Bldg. to 452¾ South Broadway. We offer for sale $10,000 mortgage on Chicago property, 5 per cent. interest, 4½ years, security, apartment house valued at $19,300. PHONE SUNSET SOUTH 635.

FOR SALE—10,000 SHARES OF RED RAVEN Mining stock. WM. N. HOLWAY, 211 Grant Bldg. Home 1939. Main 4570. 7

THINGS ON WHEELS— All Sorts.

AUTOMOBILES.

FOR SALE OR EXCHANGE—FOR PROPerty, 3 nearly new touring cars, detachable tonneaus, perfect order, must sell at once. 204 EAST SECOND. Phones 383. 6

FOR SALE—TWO HIGH-GRADE AUTOMObiles, in rent business on a good stand, with old-established business. Address G, box 96, TIMES OFFICE. 8

WILL SELL MY LARGE TOURING CAR for cash for $150 more than I can borrow on it; have no use for it. Address K, box 40, TIMES OFFICE. 7

FOR SALE—A STEAM AUTOMOBILE, price $250 or will exchange for lot of equal value. Phone South 1786. 709 E. 16TH ST. 8

FOR SALE—CADILLAC, 10-H.P., FOR $300; it is cheap. 111 HEWITT ST. 7

BICYCLES.

FOR SALE—READING STANDARD MOTORcycle, almost new, tandem attachment; a bargain. Call at 528 E. 16TH ST. 7

BUGGIES, PHAETONS, RUNABOUTS.

FOR SALE—RUBBER TIRE STANHOPE trap, will seat four comfortably or close up one seat, stylish rig, sell cheap or trade for cow or horse. 1314 WEST 24TH. West 2083. 6

FOR SALE—CARRIAGES, HIGHEST GRADE Brougham, Victoria and runabout, at great sacrifice. Address E, box 117, TIMES OFFICE. 6

FOR SALE—GOOD BUGGY; PRICE $5. Address 2354 E. 8TH ST., corner of Gless. 7

LIVE STOCK FOR [SALE]— Horses, Cattle, Mules, …

FOR SALE—THE BEST WORK … Los Angeles for the money, … pounds, 9 and 10 years old, … driving mare, city broke, 9 years … 1100 pounds, 1 good work horse, … good puller, price $50; 1 Exmoor … tle to ride or drive, price … ST., take Brooklyn car. Phone …

FOR SALE—HORSE 8 YEARS … weight 1250 lbs., sound and city … pair mules, weight 2400 lbs., age … sound and true pullers. 1 family … years old, weight 1050 lbs., color … for any child to handle. 2 mares … your own price. 526 S. HILL ST.

FOR SALE—A NICE GENTLE … tion mare, seven years old, weight … she is very kind; any lady can drive … her, is a free driver, price $60 if … Call at 2018 GRIFFITH AVE. No … apply.

FOR SALE—20 HEAD OF HORSES, … pull teams, 4 good work teams, … bination horses, one a singlefooter … good family horses; also 3 good … and stock guaranteed to be sound. 216 W. 10TH ST., in alley.

FOR SALE—GOOD DELIVERY AND … ly horse, weight 1000 lbs., sound … driver, city broke and stand with… years old; price $75. Call and try … S. MAIN.

FOR SALE—GOOD TEAM OF … ranch mares, colors sorrel; weight … good workers and sound, been used … work. Owner has no more use for … will sell team $125. Call and try them … 1506 S. MAIN.

FOR SALE—MY ENTIRE STOCK … purpose horses, single and double … buggy, spring wagon and saddle. … must be sold at once at your own … 719 S. HILL. Home 237. Elite Riding …

FOR SALE — CARLOAD OF … consisting of eight good work h… five to nine years old, weighing … lbs., ten head of driving and delivery … a good single footer, saddle horse … try them; will sell at your own … 2223 SOUTH MAIN ST.

FOR SALE—1 PAIR A-1 MULES … harness and wagon; 1 pair cheap … with harness and wagon; also 1 fine … horse, 1200 pounds. Call STONE … BLE, New High st.

FOR SALE—ODD MULE, WEIGHT … Age, 8 years old; guaranteed to be … true to work or will buy one mule … it. Call today, rear 719 S. HILL. …

FOR SALE—LARGE HORSE, WITH … places, $65, sorrel driver, $35, … Stanhope, trap, seat four, con… close to one seat, stylish rig, cheap … change either for cow or cows. … 24TH. West 2083.

FOR SALE—EXCELLENT DRAFT … weight 1300 pounds, sound and … years old. H. H. WELCH, corner … and Franklin aves., East Hollywood … phone 59104.

FOR SALE — JERSEY, DURHAM, … stein, Ayrshire registered bulls; … shire and Poland China pigs, … ly cows. NILES, 460 E. Wa…

FOR SALE—JERSEY-HOLSTEIN … lons, milking four gallons, … Jersey, first calf, milking three … 301 EDGEWARE, Angeleno Heights.

FOR SALE—FRESH 5 GALLON … and Durham cow, also 9 head of … cows. The right kind for either … dairy. Apply REEVE BROS., … Cal.

FOR SALE—FINE ENGLISH T… seat four, with perfectly safe … traveler, for less than half price. … BURY BLDG.

FOR SALE—6 HORSE TEAM, W… ons, stretchers complete, weight … to 1400; they are workers; price … E. NINTH ST.

FOR SALE—OR EXCHANGE, … 1100 lbs., seven years old, a little … sell cheap or trade for chicken… FIGUEROA.

FOR SALE—$165, 5 YEAR OLD … 975 pounds, stands 15.3; fears … looker; rubber tire buggy and ne… 514 S. HILL.

FOR SALE—FINE SADDLE OR … ion mare, 7 years old, will … real estate. Address J, box 4, TIMES OFFICE.

FOR SALE — GOOD BLACK … mare, rubber-tired buggy and … GEORGE KNARR, 142 S. Vine st.

FOR SALE — HEAVY HORSES, … horse, business horses, mules, at … SALES STABLES, 1236 S. Main and …

FOR SALE—900-POUND DRIVING … rubber-tired buggy and harness, … Address G, box 88, TIMES OFFICE.

FOR SALE—4 WORK HORSES … harness, sand wagon, 1 mule, 1 … ling colt, cheap. 2704 W. TEMPLE.

FOR SALE—15 HEAD OF A-1 … mules and harness at a bargain. … K, box 9, TIMES OFFICE.

FOR SALE—GOOD JERSEY COW … 3-gallon milker. 2233 ENTERP… Take Mateo-street car.

FOR SALE — FINE SADDLE … kind and gentle; sold for want … ply 705 S. BROADWAY.

FOR SALE—FINE BAY TEAM, … teed sound and gentle, 5 years … 342 NEW HIGH ST.

FOR SALE — 20 FINE HORSES … corner WILSON AND ATLANTIC …

FOR SALE — MATCHED TEAM … horses, 7 and 8 years old, … SHIPLEY, corner 46th and Central …

FOR SALE—FRESH COW, CHEAP … LEY, Corner 48th and Central.

FOR SALE — OR RENT, PROS… outfit; burros. 42 E. UNION …

FOR SALE — 3 YOUNG COLTS, … old. 3000 COMPTON AVE.

FOR SALE—2 GOOD DRIVING … and $65 each. 2330 W. PICO.

LIVE STOCK FOR SA[LE]— Poultry, Birds, Dogs, …

FOR SALE—PEN OF FINE BROWN … horns, 10 laying pullets and cock… for hatching from fine imported … Reds, best stock on the Coast; … horn eggs, Howard strain; Buff … and Rhode Island Red cockerels. … R. CUTTING, Monrovia.

FOR SALE — 330 FAT HENS, … White, Brown and Buff Leghorns, … WELCH, corner Vermont and Franklin … East Hollywood. Home phone …

FOR SALE—120 YOUNG LAYING … white brown and Buff Leghorns, … orcas. Take Griffith or Vernon car … 14TH ST.

FOR SALE—FIN ELAYING HENS, … White Rocks, White and Brown … Black Minorcas. 1065 S. FIGUEROA. Phone Main 7337.

FOR SALE — BELGIAN AND … hares, good ones and breeders, … BOX 461, Whittier, Cal.

FOR SALE—WHITE AND BROWN … horn eggs $1 setting; $5 per 100. … ER ST.

FOR SALE— MAMMOTH BRONZE … gobbler and hen. Phone South … 760 E. 16TH ST.

FOR SALE—5 THOROUGHBRED … pington hens and 1 rooster, for … at 1671 W. WASHINGTON, West …

FOR SALE—HOMERS, GOOD BREEDERS … at $2.50 per dozen. BOX 461, Whittier.

LIVE STOCK WANTED— Of Various Kinds.

WANTED—TO BUY A GENTLE … driving team, please state age, … for sale thoroughbred Daschound … DE BIRON, 218 Grove st., Pasadena.

WANTED—TO RENT THREE GOOD … ery horses, from 1100 to 1300 … satisfactory will buy. BERLIN DYE … corner Washington and Griffith ave.

WANTED — HORSES TO BOARD, … fed and taken care of; box or stall … $15 and $16 per month; in bunch, … 4363, West 19, 1607 S. LOS ANGELES …

WANTED—TO BUY EXTRA GOOD … Inquire 'PHONES BOYLE 174, …

DENTISTS— And Dental Parlors.

CITY OF PARIS DENTAL PARLORS, open daily from 8 until 5, and Sun… noons. We have the latest appliances … to modern dentistry and dentists who … HOW to use them without charging … prices. 365½ S. SPRING ST. … Dr. A. T. Lockwood, manager.

SCHIFFMAN DENTAL CO. 107 N. Spring st. Painless extracting … crown and bridge work, flexible … Pure gold fillings, 75c up; all … 50c up; cleaning teeth, 50c up; … and bridge work, $2.50 up; rubber … up. Also open evenings and Sunday …

DR. WALTER T. COVINGTON wishes to announce the removal of … to 616-617 FAY BLDG., cor. 3rd and … where every modern improvement … dental science is installed.

PEOPLE'S DENTAL PARLORS, … Spring. All work guaranteed … only a trifle more than actual cost … used. Come and see and be convinced …

DR. A. F. SCHIFFMAN, DENTIST, … merly ST. PAUL, Minn., with … Dental Co., 107 N. Spring st. Office … a.m. to 5 p.m.

DETECTIVE AGENCIES— And Detectives.

ELMS DETECTIVE AGENCY— Will undertake all proper … intrusted to it by railroads and … tions, banks, mercantile houses, … private individuals. Correspondents … principal cities of the United … rope. Offices, WILSON BLK., … Spring, Los Angeles.

Classified Liners.

LOST, STRAYED, FOUND— And Stolen.

— AT LONG BEACH, BETWEEN ... Front and 10th st., on Sunday evening, a small black silk purse containing a ... ring and 2 valuable diamond rings ... small change. Return to THE ARMORE, ... Ocean ave., or to this office and receive liberal reward. 11

—WILL THE PARTY WHO TOOK ... hat marked "Dando, Photographer" at ... Restaurant, 2nd st., on morning of ... please return to address in hat and ... further trouble. I have description of ...

— DECEMBER 31, SMALL BLACK ... answers by name of Fido; wore collar ... brass-off bells, which were tied with ... reward. Return to 234 ALES... HOTEL, city. Carlos Briseno. 6

—ONE LARGE DIAMOND STUD, ... on the Balloon Excursion today; any ... finding same will please leave at Hotel ... and will be suitably rewarded. 7

—BETWEEN COURTHOUSE AND 3RD ... Broadway, or West Adams st. car, a ... certificate. Finder will please return to MRS. MARY E. CARSON, 307 N. ... Angeles st. Reward. 7

—FRIDAY AFTERNOON ABOUT 3 ... near 4th and Hill sts. Lady's gold ... outside monogram I. P. Return to ... FLOCKEN, 128 S. Spring st. Reward.

—SMALL GOLD CROSS, BETWEEN ... and Chutes Park. Return to 107 ... BROADWAY, and receive reward. 6

—BLACK SATIN-LINED SHOULDER ... between Second and Spring and Fourth ... Return to 222 E. WASHINGTON ... receive reward. 7

—1 BLACK DOG, WITH COLLAR ... Owner can have same by calling ... IROLO ST., and paying for this ... identifying the dog. 7

—LAST WEEK, A MAN'S SILVER ... Describe. Address K, box 11, TIMES ... 6

—WHITE AUSTRALIAN SPITZ ... to 336 WEST 42ND ST. Reward. 6

—CHAIN AND AMETHYST HEART. Return to 459 S. FIGUEROA. Reward. 6

—BAY MARE, HITCHED TO BREAK... Address J, box 10, TIMES OFFICE. 6

—A SMALL PURSE ON 7TH AND ... Tuesday noon. Call 762 E. 9TH ST.

PHYSICIANS— With Offices and Hours.

... CARTER ARE THE LEADING ... of Los Angeles in treatment ... complaints and irregularities. ... is a licensed graduate of 20 years ... successfully treats monthly ... to women, by improved ... that are positively guaranteed. Ladies who have been unsuccessfully treated by other physicians are ... to call or write. Private ... nurses for ladies who wish ... the doctor's PERSONAL ... free and strictly confidential. ... a.m. to 5 p.m.; Sundays, 10 ... MERCANTILE PLACE, over ... Home phone 9082; Main 4370.

— DRS. BEACH BROS. ... have opened offices in ... Bldg., 224 S. Spring st., ... Practice limited to genito... and gynecological diseases. ... 1-4, Sunday by appointment. 16

... FOR MEN SINCE 1878; ALL ... blood, rectal, private and ... of both sexes, stricture, urinary and catarrh CURED. Consultation ... cured without the knife. ... Take Angels' Flight car.

... SPECIALTY DISEASES AND ... of women, nervous and chronic ... 24 years' practice. ... BLDG., 212 W. Third st., between ... and Broadway. Home 5189.

... FORMERLY OF ENGLAND, ... varicocele, blood poison, special ... diseases and women's specialties free. 340 BYRNE BLDG.

... "SPECIALIST" IN FEMALE ... and irregularities, specific ... every form permanently cured. ... Home phone 4180.

... SUCCESSFUL PRACTICE; EXPERIENCED ladies' specialist; strictly ... guaranteed. MRS. WOODS. ... 10 to 4.

... BY MRS. S. J. BRIDGE'S ... administered by licensed physician ... 454 S. SPRING ST.

... LEE DORSEY, SUITE 673, ... Bldg. Women's and children's ... Hours 1-4 p.m. Tel. 1227.

... ELECTRICIAN, MEN... diseases. 1030 S. HOPE ST.

... FEMALE SPECIALIST AND ... Belasco Theater, Main st.

... LADIES' SPECIAL... 611 W. 16TH. Hours 10 to 2.

... FOR WOMEN, MRS. ... M.D., 212 S. Broadway. 5

... RECTAL, FEMALE AND ... 453½ S. SPRING.

... EYE, EAR, NOSE AND ... S. SPRING.

... With Experience.

... NURSE AND EXPERT ... a few more appointments. ... TIMES OFFICE. 7

EDUCATIONAL— Schools, Colleges, Private Tuition

... ELECTRICAL ENGINEERING COURSE ... School of Correspondence for ... their "Modern Engineer... Reference Library." Address ... West Court st., Los Angeles. 6

"... WITH US" ... minute and save 50 per cent. ... Shorthand "EXPERTS." ... Phone 2382. Typewriting, ... Book-keeping.

... LANGUAGE SUCCESSFULLY ... French lady. Individual ... afternoons and evenings. Call ... BLDG. Both Phones 251.

"... WITH US." ... minute and save 50 per cent. ... SHORTHAND SPECIALISTS. ... Broadway and Main.

... CLASS NOW FORMING. ... H. KERR. 320 Avenue 37.

ATTORNEYS— And Counselors at Law.

... COLLECTION CO. NO FEE ... Consultation free. Estates ... laws, damage suits, etc. Attorney. 434 Grant Block, 4th and ...

... AND COLLECTION CO. (INC.) ... attorney and notary. Collections everywhere; no fee without success. BRYSON BLK. Tel. Main 1534.

... BROOKS, EX-U.S. ATTY., 142 ... evening; notary; all phones.

MACHINERY— Mechanical Arts.

... IRON WORKS. ... ovens for hotels and restaurants ... of asbestos stove cement. ... ST., Mateo-st. cars. ...

... BOILER AND MACHINE ... steel tanks, steel trusses. ... Have a number of good second-hand engines, steam hoists, tractors. ... Palmetto and Carolina sts.

... WORKS, STEEL TANKS, ... steel roof trusses, etc. ... off N. Main st.

MUSICAL INSTRUMENTS— Sale, Exchange, or Wanted.

... HAVE A FINE PIANO, ... cheap for cash or payments. ... Call quick, 309 E. 14TH ST. 7

... TONED UPRIGHT PIANO ... cartage free. Inquire at 623 ... 8

MUSICAL INSTRUCTION—

... OF SINGING, ... Westlake ave. ... good tenor voices and two ... cultivated voices or not; ... chorus; willing to give them ... instruction. HOME 'PHONE ... 7

... EXPERT PIANIST, LEPSIC ... pupils. Address J, box 28, ... 7

... All Sorts.

... HOUSE CO., 415-17-19 SAN ... Office, 324 S. Main. ... Home 2154. New and, absolute storage; private locked ... storage; pianos, fine furniture, ... etc. stored 25c to 50c per ... your patronage.

... Boiler Works.

... BOILER WORKS, MFRS. ... special attention to repairs. ... ST. Tel. Main 2857.

... MANUFACTURERS ... Repair work a specialty. ... ST. Home 1479. M. 2591.

Schools AND Colleges

OPEN DAILY 9 A.M. TO 6 P.M.

INFORMATION BUREAU, 4TH FLOOR "TIMES" BUILDING.

Full particulars, together with catalogues, circulars, etc., of universities, colleges and private schools advertised in these columns may be had free of charge by calling or writing the TIMES FREE INFORMATION BUREAU.

EVERY DAY THIS WEEK

Opening of Winter Term at the GREATER WOODBURY. New classes and sections, new ambition, new life. The Woodbury training cannot be duplicated. Call, write, phone. Home 1580. Main 2305.

Woodbury Business College

809 S. HILL ST., Los Angeles, Cal.

Marlborough School for Girls

865 WEST 23RD STREET.

Mrs. George A. Caswell, Principal.

Certificate admits to colleges.

Outdoor study, gymnasium, tennis, basket ball. Pupils under fourteen not admitted. Reference from school last attended absolutely necessary if pupil is unknown to the principal.

MARLBOROUGH PREPARATORY SCHOOL. 626 WEST ADAMS ST.

Day school opens October 4. Boarding pupils received at any time, girls under 14 years old. Commodious new building with gymnasium and dining-room. Large playground. Superior teachers. Applications can be made personally to the principal during the day and evening. Address

MRS. IDA B. LINDLEY, Principal.

OAKLAND. SAN FRANCISCO.
1069 Broadway. 223 Sutter st., Steinway Hall.
10,000 PUPILS IN CALIFORNIA.
$150,000 CAPITAL.

PIANO, VOCAL, HARMONY, SIGHT READING, VIOLIN, GUITAR, BANJO, CORNET, CLARINET, 'CELLO, TROMBONE, FLUTE. Faculty composed of teachers as well as performers from the leading conservatories of the world. Positions await our pupils.

Prices $1 to $6 a lesson. Class 50c to $2

Our recital hall can be had at reasonable rates. **The Osborn Conservatory Music and store open 9:30 a.m. to 9:30 p.m. 512 S. Broadway. Phone 2787**

Music store and Victor Talking Machine parlors in connection. 14,000 records 60c each.

Occidental

College Classical, Scientific, Literary Literary-Musical Courses.

Academy of High School Grade. Prepares for Occidental or any College or University.

School of Music Theory, Instrumental, Vocal

Second semester begins February 5th, 1906. Office hours 9 to 12 a.m. except Sunday. Address Acting President Rev. Wm. S. Young, D.D. Telephones 39163, East 7.

Shorthand

Gregg and Pitman systems. Book-keeping, Penmanship, etc. Positions for graduates. Catalogue free. LONG BEACH BUSINESS COLLEGE, Long Beach, Cal. OCEAN PARK BUSINESS COLLEGE, Ocean Park, Cal.

Sheldon School

OF CHICAGO.

The science of salesmanship and business building taught by correspondence. Indorsed by the leading concerns in all lines in all parts of the United States. Write for booklet. Address Sheldon School, Republic Bldg., Chicago. F. F. Pratt, C. A. Pomeroy, Representatives, 507 Wilcox Bldg. Home 6325.

The Brownsberger Home School

The Largest Business College in Los Angeles. 953-5-7 W. 7th St.

Cumnock School of Expression.

Winter Term Opens Jan. 4.

EXPRESSION, ACADEMIC, PHYSICAL TRAINING, CHILDREN'S AND SPECIAL COURSES. Beautiful school building and grounds. Tennis, basket ball, gymnastics. Send for catalogue. 1500 S. Figueroa St.

GIRLS' COLLEGIATE SCHOOL

Casa de Rosas, Adams and Hoover streets. Academic, Preparatory, Primary departments. College certificate rights. Advantages in Music and Art. Boys received in Primary Department. New building contains fine gymnasium, classrooms, with special room for Domestic Science.

Number house pupils limited to thirty.

MISS PARSONS, MISS DENNEN, Principals. West 717, Home 24256.

HUNTINGTON HALL

Boarding and day school for girls. Prepares for Bryn Mawr, Vassar, Wellesley and Smith colleges. Special course for European travel and study. A thorough course in Bible History. School undenominational, but Christian in its influence. Secluded grounds of eight acres for basketball, tennis and hockey.

FLORENCE HOUSEL, Principal.

1111 S. Main St. Tel. Home 8931, Main 7185

BRIGGS PRIVATE TUTORS' AGENCY

Fits pupils to enter college and remain there with credit; keeps pupils regular with their classes; or gives a thorough home education carefully adapted to the needs of each. Prepares for intelligent foreign travel. Meets needs of adults of foreign birth or neglected education. 226 S. Grand Ave. Telephone Home 2983. Consultation hours 3 to 4.

L. A. BUSINESS COLLEGE

212 W. Third St.

SOUTHERN CALIFORNIA Business College

AND GRAHAM SCHOOL OF SHORTHAND.

Dobinson School of Expression

Boarding and day school for girls. Enclosed court for basket ball and gymnastics. 2944 South Hope street. Send for catalogue.

BOYNTON NORMAL

Prepares for county examination of teachers. Term begins January 8th. Good demand for certificate teachers. TEACHERS' AGENCY, in same office. 525 Stimson Block.

Los Angeles Military Academy

Commonwealth ave. Boarding and Day School for boys and young men, thorough drill in common branches. Fits for college and business. Phone Main 1156. Term opens Sept. 12.

WALTER J. BAILEY, A.M., Prin.

THE WESTLAKE SCHOOL.

Miss de Laguna's and Miss Vance's School for Girls—Beautiful situation, facing Westlake Park. All departments. Prepares for Wellesley, Smith, Vassar, Stanford, University of California. Main 4663, Home 2331. 612 Alvarado

URBAN ACADEMY

1419 S. Grand avenue, an English and French day and boarding school for girls. Boys received in primary department. Preparation for college. Exceptional advantages for foreign travel. MISS M'DONNELL, MLLE MASSON, Principals. Main 7920

CLASSICAL SCHOOL FOR GIRLS

130-154 South Euclid Ave., Pasadena.

16th year. Art, Music, Gymnasium. Phone Home 696. ANNA B. ORTON, Principal.

MINING—

FOR SALE—ANY ONE WISHING A GOOD mining proposition on a working bond on 19 claims in Searchlight Mining district, will do well to call on or address R. P. M'GHAN, 632 W. Pico st., Los Angeles, Cal. 7

ANY MAN WHO HAS THE MONEY TO DO further development work on a good free-milling gold mine can get the best proposition ever offered. Address W. J. SANDER, 744 E. Adams. 7

WANTED — BORAX, LEAD AND ZINC properties. CRAIPE, 314 N. Main. 7

ASSAYING

IRVING & CO., GOLD REFINERS AND ASSAYERS. Mint prices for bullion. Mines examined and reported on; correct returns. No students. 128 N. MAIN ST.

HAVERSTOCK & STAPLES, 222 W. FIRST. Assayers. Properties sampled. No students.

WADE & WADE, ASSAYERS AND CHEMISTS 218 E. First. Night school.

TYPEWRITERS— Of Various Makes.

FOR SALE—TYPEWRITERS; ALL KINDS bought, sold, rented; expert repairing. TYPEWRITER EXCHANGE, 304-306 Wilcox Bldg. Home 6495; Sunset Main 5834.

TYPEWRITERS— Sun typewriter, $40. ... AGENCY, 512 Bryson Block. 8

THE UNDERWOOD STANDARD VISIBLE typewriter. FOWLER BROTHERS, Agents, 221 West 2d st. 13

OLIVER TYPEWRITER AGENCY, 304 WILCOX. Main 5834. Home 6495.

PATENTS— And Patent Agents.

TOWNSEND, LYON, HACKLEY & KNIGHT patents and trade-marks obtained in all countries. Patents and trade-mark suits in all courts. MERCHANTS' TRUST BLDG., 207 S. Broadway. Home 5191. Main 9129.

I HAVE 2 PATENTS FOR SALE; GOOD money makers, for Southern California; but little capital needed to start either going. Address G, box 67, TIMES OFFICE. 6

ST. JOHN DAY, PATENTS OBTAINED IN all countries; every branch of patent business conducted. 803 BRALY BLDG. 6

JAMES R. ROGERS (EX-EXAMINER U. S. Patent Office.) Patents 428 Byrne Bldg., L.A.

HAZARD & HARPHAM, PATENTS, PIONEERS. Spring and Fifth. Patent book free.

DRESSMAKING— And Dressmakers.

DRESSMAKING WANTED BY THE DAY by a first-class dressmaker. MISS INGALDSON, 660 Ceres ave. Phone Black 167. 9

Kra Kauer Pianos — J. B. BROWN MUSIC CO., 645 S. BROADWAY

MONARCH Shirts give you the maximum of wear at the minimum of cost. Made in white and colored fabrics. $1.00 and $1.25. CLUETT, PEABODY & CO. Makers of Cluett and Arrow Collars.

ASK TO SEE THE Lamp Heat Radiator that lights and warms the room comfortably, which no other device will do at the cost of the oil in lamp only. Parmelee, Dohrmann Co. 223 S. Spring Street.

SUITS TO ORDER THE BEST $15 EVER MADE SCOTCH TAILORS 330 S. SPRING ST.

PURITAS DISTILLED WATER 5 GALLONS 40¢ BOTH PHONES EXC. 6

A. B. WILMANS & CO. 516 South Spring. **Furniture Bargains At ALL TIMES**

Colonial Mortgage & Trust Co. Real Estate and Financial Investments. Mortgage and Collateral Loans. We have at all times high-class properties for sale. Telephones: Main 6224, 1130.

Out of Town Customers Order your Wines and Liquors BY MAIL. OLD PLANTATION DISTILLING CO 108 S. Broadway, Los Angeles, Cal

"Don't Be Deceived" We have the exclusive rights for "KRYPTOK" in Los Angeles and Riverside. "A guarantee with every pair." Dr. W. F. Seymour. Take Elevator—Third Floor. 517 BROADWAY.

"The Workingman's Furniture Store." The Place to Save Money on CARPETS OR FURNITURE—CASH OR CREDIT. **The Crescent Furniture Co.** Home 1580; Main 4045. 514 So. Main St.

Automobiles.

The Fuhrman Wheel Steer. Your inspection solicited at our salesroom 116-118 E. 3rd St. WEST COAST MOTOR CAR CO. Now known as MIDDLETON MOTOR CAR CO.

CONSOLIDATION **WHITE and OLDS** The two most popular automobiles on the coast. See them both at WHITE GARAGE 712 SOUTH BROADWAY

WINTON Model-K Awaits your convenience for demonstration. Success Automobile Co. 420-422 SOUTH HILL. Phones—Home 4659; Main 2075

Cadillac Motor Car AGENT Lee Motor Car Co. 1032 So. Main

WAYNE Touring Cars and Runabouts. From 14 to 60 H. P. $900 to $3650. E. Jr. BENNETT, 733 So. Broadway

Premier 16 H. P. Air Cooled $1650 Let us demonstrate to you its ability. 1042 South Main Street. W. COSBY, So. Cal. Agent

A. W. GUMP AUTOMOBILE COMPANY Southern California agency for Glides. New Garage; Repairing and bargains in Second Hand Cars. Your patronage solicited. We can sell your car for you. 1118-1120 South Main Street.

Automobiles If you want to buy a second hand car, in good condition, it will pay you to investigate some of the bargains we have on hand, for immediate sale: 1905 Pope-Toledo, run 2000 miles; 1905 Stevens Runabout, used only one week; 1905 Cadillac Touring Car (repainted); 1904 Cadillac Touring Car. WESTERN MOTOR CAR COMPANY 415 South Hill Street

We Have the Complete Line of **Maxwell Cars** consisting of the Tourabout, the Doctor's Special and the Touring Car. "Perfectly simple and simply perfect." J. W. WILLCOX & SON, So. Cal. Distributing Agents. 130 E. Ninth St, Los Angeles.

Peerless Motor Cars PAWLEY & OLIVE 733 S. Broadway Phone 3767

The Moline A beautiful Family Car at a reasonable price. WILLIAM GREGORY 602 N. Main St.

THE FRANKLIN 4-cylinder air-cooled Runabout. The speediest, lightest, 4-cylinder car on the market. FRANKLIN MOTOR CAR CO. R. C. HAMLIN, Manager. 1806 South Main Street.

Reo Motor Car Co., Automobile Manufacturers. Factory Lansing, Mich. LOS ANGELES BRANCH, 420-422 South Hill st. Home 4659. Main 2075.

Mitchell Motor Cars 4 models; 9 to 28 h. p. $650 to $1900. All vertical engines under hood—all sliding gears—3 speeds forward. 380-386 So. Los Angeles St.

Model One RAMBLER 18 H. P. $1350 Every equipment. Carries five people. W. K. Cowan 832 South Broadway Los Angeles, Cal.

MECHANICS' GARAGE AND REPAIR CO. 324 E. Third st. We have secured 50 1906 Reliance automobiles, 5-passenger 22-H.P. side entrance. They must be sold at once. Live agents wanted in every town. Call, get terms and inspect car. MECHANICS' GARAGE & REPAIR CO., 324 E. Third st., L. A.

Find Flowers at Wolfskill's 208 W. 2d

The Waterman shoe stock on sale at HALF PRICE. Mammoth Shoe House, 519 S. Broadway.

NOVELTIES WOMEN'S WEAR Paris Cloak and Suit Co. 252 South Broadway

Gophir Diamonds Come see the greatest sale in the history of the jewelry business. Rings, pins, brooches, earrings, links, etc., formerly sold at $3.50 to $10; for a few days only $2. GOPHIR DIAMOND COMPANY 421 South Broadway

GARLAND GAS RANGES The World's Best SOLD ONLY BY Henry Guyot 538 S. Spring

Special advantages for Investments in Orange Grove, Residence or Business Property are offered at

POMONA

"THE CITY OF PROMISE"

Thirty-two miles from Los Angeles. Thirty passenger trains east and west daily through Pomona, on S.P., Salt Lake and Santa Fe R.R. A growing and attractive city. Business center of the most fertile, well-watered district of Southern California.

INVESTORS AND HOMESEEKERS! With a new county and electric railroad in sight for POMONA, now is the time to invest in Pomona realty. See the Pomona man at Chamber of Commerce Bldg., Los Angeles, for information concerning the city. Take a trip to Pomona, or address The Pomona Board of Trade.

Public Notice

KENDALL'S BERRY LAND TRACT.
Every lot is large—note the size—50x150.
No interest—the only tract ever sold this way.
Don't delay if you are looking for profit or a home
As every lot will double during 1906.
Look around before you buy, but don't
Look too long—our lots are selling fast.
Soil is especially adapted to fruit, flowers and lawns.

BERRIES FORMERLY RAISED BY JAPS ON THIS LAND.
Every box brought 3c above market rates, because
Rich in color, rare in flavor.
Railroads to and near the tract—three in number.
Your interests are our interests—but NO INTEREST charged.

LEVEL, LARGE LOTS, LOVELY VIEW, LIBERAL TERMS,
And water, street and cement work, trees and palms paid for.
Never buy a poor title—ours is guaranteed.
Don't neglect what may seem unimportant—good title is imperative.

TRY READING FIRST LETTER OF THIS ACROSTIC FROM TOP DOWN.
Read about KENDALL'S BERRY LAND TRACT, Phone 7663 for circular.
A public benefactor is a progressive, aggressive real estate agent.
Can you not see the advantage of buying a lot in K. B. L. T.?
To think, to act, to provide a home is the duty of every good husband.

P.S.—Lots $850—1-5 cash, balance NO INTEREST. This tract is on Vernon Avenue between Vermont Avenue and Figueroa Street. Take Moneta Avenue, Gardena Electric or Vermont Avenue line, or come to our office for ticket.

R. D. List,

Phone 7663 — 312 Tajo Building

Prove It By the Oven Fire

Put the wonderful K C Baking Powder to the test. Get a can on approval. Your money will be returned if you don't agree that all we claim is true. You'll be delighted with the delicious, wholesome things that **K C BAKING POWDER** will bring to life in your oven. K C Baking Powder is two-thirds cheaper and makes purer, better, more healthful food than other powders anywhere near K C Quality. 25 ounces for 25 cents. Get it to-day!

JAQUES MFG. CO. Chicago. Send a postal for "Book of Presents."

BUY ORANGE GROVES NOW AND SECURE THIS SEASON'S CROP

Here is one of the finest groves in California, located at beautiful La Verne. District as frostless as any in the State. 182½ acres; owner advanced in years and must retire. 50 acres citrus fruits (5 acres full bearing lemons, 45 acres navel oranges, four to fifteen years.) Present crop estimated at 10,000 packed boxes. Trees and place fine condition. Balance of land first-class for oranges. Well, pumping plant, three water rights, house, barns, outbuildings, packing house and all ranch implements. Everything goes for $80,000. Easy terms

....J. A. Fitch....

Exclusive Agent. 271 West Second Street, Pomona.

Conradi CO., Jewelry 205 S. SPRING

KAHN'S High-Grade Clothing, Furnishings and Hats 457 So. Broadway

H. J. WHITLEY CO. JEWELERS. Importers, Diamond Merchants 345 South Broadway

"OUR SIGN" BELL'S EXCLUSIVE TAILORING Makers of Men's Fine Clothes $30 to $50 343 South Broadway. Loft 2

$10 in Prizes given away each week to school children for drawing cows. Best cow $5.00; five next best $1.00 each. Send drawings with a label from a can of St. Charles or Silver Cow Cream, to COW MAN, 100 Market Street, Los Angeles.

San Francisco Office **Los Angeles Times** Room 41, Chronicle Building. Telephone Main 1472

Advertisements and Subscriptions Received

Angeleños and others visiting San Francisco will find copies of The Times on file for several months back and are welcome to call and read them

ARTHUR L. FISH, Representative

SEXINE PILLS Cure quickly and forever Nervous Debility, Varicocele, Sleeplessness, Dyspepsia, Kidney Diseases, etc. For sale at all Sun Stores. The Sun Drug Co

Cut Prices on **FURNITURE** **Overell's** 633-4-5 So. MAIN ST.

FURNITURE, Carpets, Draperies LYON-M'KINNEY-SMITH CO. 632 SOUTH BROADWAY, AT SEVENTH.

IN THE EARTH.

RARE MINERALS, MINES AND METALLURGY.

POPULAR QUERIES AND EXPERT ANSWERS.

[Answers to legitimate questions in mineralogy, metallurgy, chemistry or mining will be given here, but only when of interest to the mining or commercial world. Personal questions from curio dealers and mineral collectors, on ores, minerals, earths or metals of non-commercial value, and assays for metal, will not be answered, but should be written direct to analysts and assayers. Address The Times.]

Aventurine and Emerald.

SAN FRANCISCO, Dec. 18.—[To the Editor of The Times:] Please give a mineralogical description of "Aventurine" and "Emerald" and oblige,

DR. J. C. O'D.

ANSWER: Many authors place aventurine among the feldspar group (oligoclase.) with varieties "aventurine or sunstone, moonstone." Such is pearly, vitreous or resinous in luster, green, gray, red or white in color. Hardness 6. Crystallization, triclinic. Of columnar and tabular habit. Structure usually massive, at times interspersed. Granular, compact or in splintered fracture. A silicate of sodium, aluminum and calcium is the formula in varieties of the mineral. Sp. gr., from 2.30 to 3. B.B., fuses to an enamel; not affected by acids. The above-described definition is the usual one. It is a fact, however, that aventurine is also a translucent, vitreous variety of quartz, in color same as the feldspathic, and containing small inclusions of yellow, spangled mica or native copper. When dotted with such mica and in white quartz, the specimen at sight would deceive most any one, for the reason that California gold quartz closely resembles such aventurine, and is a more practical illustration of "fools-gold" than any other mineral.

Aventurine is used in the manufacture of vases, ring settings, shirt studs, watch charms, snuff boxes, etc.

Fremy & Clemandole claim that beautiful artificial aventurine can be manufactured by heating together for twelve hours a mixture of 300 pounds of pounded glass, 40 of protoxide of copper, and 80 of oxide of iron, and afterwards allowing the mixture to cool very slowly. "The name for the natural substance has been borrowed from that of the artificial gold-spangled glass, which in its turn originated in the circumstance of a workman having accidentally (par aventure) let fall some brass filings into a pot of melted glass, which he thereupon called aventurine." Mineralogists adopted the term, and applied it to the native minerals.

Emerald (beryl.) Luster, vitreous. Green, blue, yellow, red and white in color; 7.5 in hardness; massive structure; columnar and acicular in habit; fracture hackly and stalky. A double silicate of beryllium and aluminum. Sp. gr., 2.5 to 2.8. B.B., distinctive test with borax. If the resultant glassy bead is clear in color, the variety is beryl. If of a fine green color, emerald. The gem is undissolved by acids.

Emerald and beryl are varieties of the same mineral, the former is confined to the rich green transparent specimens. Other colors—beryl. Emeralds of a dark tint contain organic matter and by heating such at a low red heat the color is destroyed and the stone becomes white and opaque. "Heat produces no loss of color on the variety known asonwarovite (which is colored in nature by oxide of chrome.) The organic coloring matter of the emerald is probably derived from the decomposition of the animals whose remains are now found fossilized in the rock which forms the matrix of the stone. This rock, which is a black limestone, with white veins, contains ammonites; and specimens of emerald in fragments of the rock." Besides the organic coloring matter, M. Lewy obtained from 1.65 to 2.15 per cent. water from emeralds, which in conjunction with the presence of fossil shells in the limestone, it is but reasonable to believe, with him, that emeralds have been formed in the wet way, i.e., that they have been deposited from a chemical solution. Lewy personally visited the emerald mines of Muzo, New Granada, and reported that "Emeralds when first extracted, are so soft and fragile that the largest and finest specimens can be reduced to powder merely by rubbing them between the fingers, and the crystals often crack and fall to pieces after being removed from the mine." The ancient inhabitants of the portion of America more immediately under consideration tested the value of a stone by striking a blow with a stone-hammer, when first taken from the mine. If it bore the blow without injury it was considered a precious stone, but if it broke it was deemed worthless. "Precious emeralds rank next to the ruby in value. It is distinguished from all other gems by its color, a pure green, without any admixture of blue or yellow."

Not Phosphate Rock.

LOVELOCK (Nev.) Dec. 15.—[To the editor of The Times.]—Kindly inform me "In the Earth" if enclosed sample is phosphate of lime, and if it has a market value and what the value of phosphate rock is. The sample is credited with 70 per cent. phosphate.

Very respectfully yours, M. M.

ANSWER. Your sample does not carry a trace of phosphoric acid. It is an igneous tufa of no commercial value. Probably the result, 70 per cent., was brought about by mistaking arsenic for phosphate. Phosphate rock varies in value owing to per cent. of phosphoric acid contents. Ten dollars per short ton is probably a good general average, freight charges, as at present scheduled, prohibit shipments.

Kind Words.

GLENDORA, Dec. 22, 1905.—[To the Editor of The Times:] I forward to you under another cover, by mail, five samples of rock, which I would like to have described, named, and their value, if any, stated. I am a novice in mineralogy and shall greatly appreciate all the help you can give me. I am a daily reader and have derived some valuable information from "In the Earth." I am making a scrap book out of clippings.

Yours respectfully, R. G.

ANSWER. Number 1 is blue-black chlorite with biotite, and magnetite crystals. No. 2 is a fair grade of sienna from which the pigment burnt sienna is manufactured. No. 3 is a mixture of azurite, malachite and cerargyrite (horn silver.) A mine of it would be of good value. No. 4 is same as 2. No. 5 is a calc tufa of but little value.

High-grade Gold Quartz.

YUMA (Ariz.) Dec. 14, 1905.—[To the Editor of The Times:] Please name sample in this envelope, from a prospect.

Yours truly, D. R.

ANSWER. It is a high-grade quartz, carrying big values in gold. Have it assayed.

Of No Value.

The samples of O. E., of Orange, and those of C. T. P., of Saugus, are acknowledged, as received.

PRIZE COOKING RECIPES.

1000 in Times Cook Book No. 2, Now Ready.

All the prize cooking and other recipes brought out by the recent contest conducted by The Times have been printed in convenient book form. Over 75 Spanish and Mexican dishes, originally written by California pioneers, are included. Price 25 cents, at Times' Business Office. In special oilcloth cover, 35 cents. Postage 5 cents extra.

PERSONS interested in poultry will be given much valuable information on the "poultry page" of The Times Magazine tomorrow. The coming annual poultry show is given special attention.

THE CITY IN BRIEF.

NEWS AND BUSINESS.

From Walnuts to Town Lots.

C. Lattin has sold to W. P. Whitsett thirty-nine acres on Florence avenue east of Long Beach car line for $50,000. The seller has owned this property for twenty years. It is set to walnut trees which have yielded twenty-six tons a year, which sold for $260 a ton some years. It will be cut up into building lots.

Circle Entertains.

Mrs. Edgar German, first vice-president of the California Federation of Women's Clubs, addressed the Child Study Circle of the Twenty-fourth-street school Thursday afternoon on the "Relation of the Mother and Teacher to the Child." Mrs. F. W. Force sang several numbers and Mrs. D. K. Trask made an informal address, after which light refreshments were served.

Was Badly Burned.

C. W. Ross of No. 103 North Hope street was badly burned about the face and hands in an explosion at the American Olive Company's plant on the Long Beach line at 10:30 o'clock last night. Ross is employed at the place as a fireman. While examining the heating apparatus an explosion occurred and the flames leaping from the furnace badly burned his face.

May be Insane.

Mrs. Anna P. Church, a well-dressed woman, about 45 years of age, was picked up by a patrolman last evening and sent to the Central Police Station, where she was placed in charge of the matron. The woman appeared slightly demented, and could give no intelligent account of her residence here or whether or not she had relatives who might institute a search for her when her absence became known. The story that she has been an inmate in a local charitable institution will be investigated, with the hope of obtaining some clue to the woman's identity.

Academy of Sciences.

G. A. Bobrick, who has delivered several lectures in this city on "Liquid Air, Its Manufacture and Commercial Uses," will appear again before the Academy of Sciences on Monday evening. The meeting will be held at Symphony Hall, No. 223 South Hill street, and will be free to the public, and all who have never had the opportunity of witnessing Mr. Bobrick's wonderful experiments and demonstrations of the power of the new agent for the production of heat, cold, light and power should attend. The lecturer conducts a manufactory of liquid air in this city, one of the few in the United States, which lends additional interest to a local audience.

BREVITIES.

The San Francisco office of the Los Angeles Times is in room 41, Chronicle building. Telephone Main 1472. Subscriptions and advertisements taken. Visitors will find copies of The Times on files, and are welcome to call and read them.

Harry Wade Hicks, president of the National Committee, Young People's Missionary Movement, will speak at the First Congregational Church Sunday evening at 8:30, on "Young People and World Evangelization."

Furs. D. Bonoff, furrier, 212 S. B'way. Assaying night school, 218 E. First St.

VITAL RECORD { BIRTHS, DEATHS, MARRIAGES.

Deaths.

JOHNSTON. At 1271 West First street, January 3, 1906, Mrs. Sarah E. Johnston, mother of J. B. Johnston of Los Angeles and G. W. Johnston of Kansas City, age 74 years. Funeral from the parlors of Peck & Chase Co., 432 South Hill street, Saturday, January 6, at 10 o'clock. Friends invited.

SCHMITT. January 4, Julius, beloved wife of Ralph J. Schmitt, aged 40 years. Funeral from the residence, No. 707 Alpine street, Saturday, January 6, at 8:30 a.m. Requiem mass at church of Our Lady of Angels, at 9 a.m. Interment, Calvary.

GREEN. In Los Angeles, January 4, 1906, Mary, beloved wife of Asa Green, aged 39 years. Funeral service at the parlors of Bresee Bros., Broadway and Sixth, Saturday at 1 p.m. Interment Rosedale.

BOARDELL. At 625 residence, 1237 Elden avenue, January 4, William Boardsell, aged 79 years, beloved husband of Margarette Boardsell. Funeral from the residence, Sunday, January 7, 2:30 p.m. Friends invited.

SCHMIDT. Helga, beloved daughter of Mr. and Mrs. Fred Schmidt and sister of Oscar Schmidt, at her late residence, corner Fourth and Vermont avenue. Funeral Sunday, 2:30 p.m. Interment, Rosedale Cemetery.

TODD. Cecil R. Todd, youngest son of U. S. G. Todd. Friday morning, of congestion of brain. Funeral Sunday, 2 p.m., at residence, 854 East Adams street. (Private.)

HIGLIN. At 724 South Hill street, this city, January 3, 1906, Amie Higlin, late of Oskaloosa, Iowa. Funeral notice later.

WHITNEY. In this city, age 70 years. Funeral today at 10 o'clock from the funeral chapel of W. H. Sutch, 842 S. Figueroa st.

MOOREHEAD. Jan. 1, 1906, in Nevada, of heart failure, Anderson Clark Moorehead, a native of Pennsylvania and resident of Los Angeles, aged 56 years. Funeral at 2 p.m., Saturday, Jan. 6, from First Congregational Church, corner 9th and Hope. Interment Evergreen Cemetery.

STEVENS. At Long Beach, January 4, 1906, George M. Stevens, aged 70 years. Funeral Sunday, January 7, at 1:30 p.m. from parlors of Booth & Boylson, 829 South Spring street. Interment, Rosedale. Cleveland, O., papers please copy.

HAWKINS. In this city, January 3, 1906, Charles G. Hawkins, formerly of Winslow, Ariz., in his thirty-ninth year. Services will be held from the chapel of the Orr & Hines Co., No. 667 South Broadway (today,) at 2 o'clock p.m.

BREWSTER. At Tropico, Hess Brewster, aged 68, a native of Ohio. Funeral notice later.

Marriage Licenses.

RICKER-SPRIGLER. Engelbert Ricker, aged 48, a native of Germany, and Elizabeth Sprigler, aged 31, a native of Indiana, both residents of Los Angeles.

MILLER-HOUSE. Willard E. Miller, aged 22, a native of Ohio, and Grace House, aged 22, a native of Ohio, both residents of Long Beach.

CLARK-WIXSON. Charles Clark, aged 29, a native of Illinois, and Eva J. Wixson, aged 28, a native of New York, both residents of Los Angeles.

BROWN-ENGLAND. Fred C. Brown, aged 27, a native of Missouri, and Ada England, aged 27, a native of Illinois, both residents of Los Angeles.

SOUTHERN CALIFORNIA LODGE No. 278, F. & A.M. will convene at Masonic Temple, Sunday at 2:30 p.m. to conduct the funeral of our late Brother William Bonbyshell.
W. E. ROWLEY, Secy.
By order of W. M.

Funeral Notice.

Asylum of Los Angeles Commandery, No. 9, Knight Templar.

Sir Knights—You are hereby notified to appear at Asylum in full Templar uniform Sunday afternoon, Jan. 7, at 2:30 sharp to attend the funeral of our beloved Frater-Past Commander William Bonbyshell.
By order of
FRANCIS M. PARKER, E.C.
Attest: W. B. SCARBOROUGH, Rec.

Los Angeles Transfer Co., 751-3 S. Spring.

Will check baggage at your residence to any point. Tel. M. 99 or 240. Home 240.

Bresee Bros.' Co., Undertakers.

Broadway and Sixth. Lady assistant in attendance night and day. Tel. Main 342.

Choice Cut Flowers.

A large variety of floral designs can be secured from J. W. Wolfskill, No. 210 West Second street.

Phillips Heating and Ventilating Co.

Has removed to 1224 South Figueroa. Phone Main or Home 128, for estimates on "Browne" Furnace.

Castanien Undertaking Co.,

No. 1236 South Grand. Lady attendant. Telephones Main 6002, Home 5628.

Spaghetti is Now Becoming

The food of all nations. Served in true Italian style at the Europa Cafe. Dinner 50c.

Peck & Chase Co., Undertakers

432 S. Hill. Both phones 61. Lady attendant.

Pierce Bros. & Co., Undertakers.

329 S. Flower. Tel. M. 1237. Lady attendant.

DESPAIR IN STRIKE CAMP.

Gloom Among Silly Dupes Who Lost Jobs.

Scores of Printers Anxious to Take Places.

Employers Firm and All the Offices Running.

The fourth day of the printers' strike brought only increasing gloom for the Typographical Union dupes who walked away from good jobs, and increased satisfaction to the employing printers over the general situation.

With all the Typographical Union money at command, with agitators most skilled in the sophistry of "closed-shop arguments" bringing persuasive powers of money offers and smooth talk to bear on men who had elected to stay by their jobs, the unionists succeeded in sending out of the city only three men.

These men are one Webber, a job printer, who has been pased about from office to office, being so thoroughly incompetent that he could not hold a steady position; Jack Haslip, a pressman, who was employed at Kingsley, Moles & Collins's establishment—a new man, who had been in the city but a week, and H. Ruecking, a pressman from the Jeffries office.

On the other hand, all the offices are rapidly reorganizing their forces, and in many cases all are as thoroughly equipped as they were before there was the least movement to bring about the strike.

At George Rice & Sons, where four men went out, there is a full force at work; the Out West Company is organizing a new force, and within a week will be as well equipped as ever. At the office of Kingsley, Moles & Collins all work is going out as usual, and the entire force will be complete by Monday.

Woolfer's pressrooms show all cylinder presses running, and the proprietor is taking a hand at the work, the same as any employé. Within a week he expects to select independent men and complete the roster of his employés.

A glance at the applications received by mail yesterday, by the secretary of the Employing Printers' Association, shows how futile is the idea that the Typographical Union can control matters here and force a "closed shop."

There were fully fifty applications from both printers and pressmen, and they came from San Francisco and near-by towns; from points in Colorado, Utah, Oregon, Wisconsin, Kansas City, St. Louis, Chicago and Denver. These men are ready to come at once if desired; but there are plenty of men in the field at present to fill all vacancies.

In fact, many of the men who so foolishly walked out are now anxious to get back; but they are met with the statement that they can only get back as independent workmen, or that the places they left are now filled by competent men who will be retained.

From the Typographical Union's headquarters on Maple avenue is sent forth the statement that for the present the efforts of the strikers will be turned toward the non-union shops, and that earnest attempts will be made to get their employés to join the strikers.

This shows how feeble is the hope of the leaders, if it is well known that before the men walked out every printing office in Los Angeles was subjected to the impudent interference of the unionists in their canvass for probable recruits to their cause. At that time they gathered up every weak-kneed man; they made their grand play—a paltry 106—and they are now at the end of their rope.

Never was there a strike in Los Angeles which was met by a more decided front than that put up by the employing printers. Never was a strike more hopeless for the men who left their jobs at the command of slave-drivers thousands of miles away.

[AUTHORIZED ANNOUNCEMENT.]
"Graphic" Stands for Open Shop.

The Graphic will be published this morning, one day late. Our readers and advertisers should understand that this condition is only temporary and is due solely to the attempted tyrannical dictation and unjustifiable interference of walking delegates of the Typographical Union. These persons attempted to dictate to us how and where the typesetting and press work of the Graphic should be done. We refused to accept their coercion and subsequently to listen to their cajolements and bribes. We had no quarrel with the union. The union forced impertinent and impossible conditions upon us. Its walking delegates, after their demands were spurned, have put us to every inconvenience and expense that they could devise. A very large amount of standing type, for the setting of which we had paid in a union office, before the strike, was "held up" at the order of the walking delegates. To fulfill our contracts with advertisers in the Graphic, all this type, had, of course, to be reset, causing much delay, inconvenience and great expense. We make this announcement that the public may appreciate the cause of the slight delay and that citizens may be conversant with the arbitrary, unreasonable and tyrannical methods of the Typographical Union. We prefer to be our own masters as independent American citizens to subscribing ourselves the slaves of the I.T.U.

GRAPHIC PUBLISHING CO.
R. H. Hay Chapman, President and Editor; Winfield Scott, Secretary and Manager.

WATCH YOUR VALUABLES.

Many Thefts of Various Kinds Continue to be Reported at Police Headquarters.

Nellie Vandall, No. 858 North Alameda street, reports to the police that the following articles were stolen from her room on Thursday night: Two watches, a diamond ring and a diamond stick pin. Nellie is of the opinion that the thief was hidden under her bed.

Mrs. Mina Lee, No. 123 South Evergreen avenue, says that the back door of her house was forced open on Thursday night and her watch and $28 in money stolen.

J. H. Hinton, No. 780 Central avenue reported to the police that he met a chance acquaintance on the street Thursday night, and went with him to do the town. When he came to himself he found his trouser pocket bank account short $45 in cash, which he blames the chance acquaintance with stealing.

J. L. Malarky went to the Grand on Thursday night and was so well entertained that he never knew his pocket had been picked of $20 until after he had gone home.

George Sheehy missed from his house at No. 1109 East Twentieth street his watch and $60 in cash. He was absent from home on December 21 and thinks his house was robbed at that time, though he never made the discovery until yesterday.

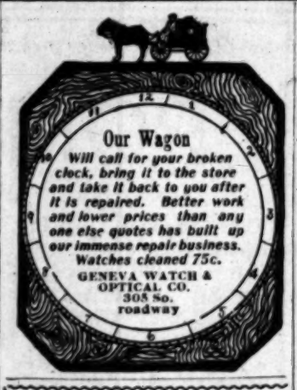

THE RELIABLE STORE.
DO YOU USE
OLIVE OIL?
OUR PEERLESS BRAND IS FULLY GUARANTEED
PURE
Pints 35c
Quarts . . . 60c
So. Cal. Wine Co.
218 West Fourth Street.
Home Ex. 16. Main 332.
No bar in connection.

"SIEGEL'S—WOMEN'S—CHILDREN'S WEAR"
Myer Siegel & Co.
251-255 SOUTH BROADWAY
Infants' Wear
"Everything for infants" finds realization in our showing in baby garments. The most complete exhibit of infantile apparel of any store on this Coast. Bibs,—Bootees, Bonnets, Dresses, Sacques, Skirts, Bands, Stockings; Undergarments of every needed weight and texture; Bath Accessories, Hampers, Baskets, trimmed and untrimmed. With our enlarged store we shall be able to not only afford more commodious space, but carry largely increased assortments of infants' wear.
COMPLETE OUTFITS
29 Pieces $7.50 35 Pieces $10.00
41 Pieces $15 and up
Sold also in Separate Pieces.
SIEGEL'S ANNUAL SALE
Of Muslin Underwear
Is affording many hundreds the opportunity of selecting undergarments of highest quality and at a reduction of 25 to 33 1-3 per cent. from the usual price. Our make of underwear has a charm and individuality not found in other stores; Nainsooks, Cambrics and Muslins in as dainty or elaborate development as laces, embroideries, edgings, ribbons, etc., can accomplish. Gowns 95c and up; chemise 50c and up; drawers 50c and up; corset covers 25c and up; petticoats $1.00 and up.
SIEGEL'S—WOMEN'S—CHILDREN'S WEAR

Dainty Shades
See our dainty new candle shades in colored silks and tissue papers. Favors and dinner cards.
FINE STATIONERY.
Burnt wood is as popular as ever. We have the pyrographies and the articles for burning.
Sanborn, Vail & Co.
357 So. Broadway

W. E. Cummings Shoe Co.
FOURTH AND BROADWAY
BEST BY EVERY TEST
W. E. Cummings
Foot Form Shoes
SHOE ECONOMY.
That's why Cummings store should interest every father and mother in Los Angeles. Boys' and girls' shoes that will stand the strain of hardest service, are sold for less than other stores charge. It's an easy thing to prove if you furnish the youngsters.
$1.50 to $3 and all the in between prices.

PERSONS interested in poultry will be given much valuable information on the "poultry page" of The Times Magazine tomorrow. The coming annual poultry show is given special attention.

Orr & Hines Co.
Funeral directors, Lady undertaker takes charge of all ladies and children. Tel. Main 42. No. 667 South Broadway, John W. Edwards, manager.

SPANISH RECIPES.
Times Cook Book No. 2, Now Ready.
1000 cooking and other recipes, brought out by The Times' prize contest, have been printed in book form and are on sale at The Times' Business Office. Price 25 cents. In special oilcloth cover, 35 cents. By mail, 5 cents extra.

THE SOCIAL FOOTLIGHTS
Are you going to face the social footlights? There in the white glare, every detail of your attire must be perfect, for it comes before the eyes of the discriminating.
If the Brauer-Krohn label is there, no Dress Suit flaws will be there—as we have a special corps of 10 Swede tailors who make nothing other than Dress Suits, Tuxedos and Frock Suits.
If you're "there" with $45, $55 or $75, you can be there with a Brauer-Krohn Dress Suit.
Brauer & Krohn
TAILORS TO MEN WHO KNOW
Three Stores—5th and Spring—
128-130 S. Spring—114½ So. Main.
Phones Main 3116—Home 2095

SEE
CLARK BROS.
FOR
Hay, Grain, Wood and Coal.
1249 S. Figueroa St.
Phones West 69—Home Ex. 106

"Correct Furnishings for all Men"

DOLLAR SHIRTS FOR MEN
A popular shirt-price with many men—and a dollar buys a mighty good shirt at this store. Any kind you want—plain or pleated bosom—soft or stiff—white or colored. All sizes for big and little men. We invite your inspection.
Siegel Bros.
Hatters and Haberdashers
103 So. SPRING ST.
HADEAU HOTEL BLDG.

WHITE HAIR.
You will have no difficulty in finding an exact match in our large stock.
Shampooing, 50c.
Bennett Toilet Parlors
Corner 5th and Spring.

"Once Tried Always Used"
R. S. V. P.
TABLE SALT

PARMELEES
SOLE AGENTS FOR
LIBBY CUT GLASS
232-234 South Spring Street

WEAVER JACKSON HAIR CO.
DEALERS IN HUMAN HAIR—ORNAMENTS, VEILS AND FANS.
443 SOUTH BROADWAY

The Waterman shoe stock on sale at HALF PRICE. Mammoth Shoe House, 519 S. Broadway.

VENICE VIEW HEIGHTS TRACT.
A view second to none.
Lots 50x150 ft., $350 and up; terms.
F. E. ROBINSON & CO.,
216-217 Pacific Electric Bldg.
Home 5548, Main 6077.

JANUARY CLEARANCE
Prices Reduced on Women's Garments. See Windows.
B. B. HENSHEY
521 South Broadway

Clam bouillon at the Big White Onyx Fountain, 10c. Nourishing and delicious.
BOSWELL & NOYES,
3rd and Broadway.

Jacoby Bros.
331-333-335 South Broadway.
Samples of Men's Shirts $1 and $1.25 Values 77c

This big assortment comprises three distinct sample lines from three different manufacturers. They come in the new 1906 spring styles and are the latest and most desirable shirts in every respect. Scores of new and exclusive patterns positively worth $1 and $1.25. On sale today, 77c.
50c for Men's Neckwear worth to $2.00
Grand cleanup of all our highclass neckwear remaining from the holiday selling. These are the latest scarfs that are exhibited by exclusive specialty stores and worth up to $2. Every imaginable new pattern, shape and weave. Your choice, 50c.
Second Floor Specials 39c Each
Women's Night Robes 39c
These sold regularly at 50c and 59c, made of good outing flannel, heavy, soft and fleecy, neatly trimmed and extra well made.
Women's Muslin Gowns 39c
A splendid muslin gown, not fancy, but cut and well put together. A surprising value for
Extra Specials for Saturday
Misses' $6.00 Rain Coats $3.98
Cravenette rain coats for misses now in high demand. Come in tan, gray and brown, pleated back, extra well made. Sizes 10, 12 and 14. Your choice, $3.98.
$2.00 Children's Wool Dresses 98c
Stylish dresses for children made of good quality plaids in dark colors; prettily trimmed and very becoming. Ages 6 to 14 years. Your choice, 98c.
Children's 35c Underwear 15c
Vests and pants in cream or gray; fine ribbed, extra well made. Sizes 16, 18 and 20.
$1.25 Sample Veils 69c
Sample line of women's veils. Hosts of different kinds in the lot worth $1.25. Your choice, 69c.
Sample Leather Belts 50c Values to $1.00
A sample line of extra fine leather belts; belts, all kinds and colors. Regularly worth high as $1. Your pick, 50c.
35c Sample Handkerchiefs 19c
A chance to buy dainty linen handkerchiefs, initials or trimmed with lace or embroidery. Regular 35c values. Price today, 19c.
Broken Lines of
Women's Underwear 50c
Values up to $1.25
All broken lines of women's knit underwear formerly selling at $1.25. These have been grouped into one lot to sell at 50c. Among them are wool vests and pants; wool mixed union suits in black, all in odd sizes.
Beautiful New
Neck Ruffs $1.98
Values up to $6.00
Exquisite new styles in neck ruffs in white and colors. Some solid and others made of chiffon or net with all silk strings. Values up to $6. Your choice, $1.

Agents for Pictorial Review Patterns. Get the February Sheet.
DE
Bargain Basement Offer Today. $1.25 Values in Imported KID GLOVES at 69c
VILLE PARIS
FANCY BASKET
In a complete line, are always found in Bargain Basement.
A. FUSENOT COMPANY
317-325 S. Broadway, extending to 314-322 S. Hill St.

Infant's Wear
IT IS COMFORTING to busy mothers to know just where to go for dainty garments for the little ones. Our assortments are large and varied, and our prices are SO ECONOMICAL.
Infant's Caps
Our showing of Baby Caps is extensive and embraces many novelties in embroidered and lace trimmed effects. Prices range from 35c up.
Infant's Long Slips From 40c Up
Our assortment of dresses and long slips is very complete, from the plain nainsook up to the elaborate ones trimmed with dainty laces and beautiful embroideries.
Infant's Crochet Sacques
hand made of fine wool, 25c to $1.75 each.
Infant's Crochet Bootees
hand made of fine yarns, in dainty colors. Price 25c up.
Children's Dresses
We are showing an attractive line of Russian blouse, and Fren dresses made from Cashmere and Serge; in pink, blue, red, navy and cream. From $3.85 up; sizes 2 to 5 years.
Children's Muslin Drawers
Sizes 1 to 14 years; extra value 25c pair; good muslin; nicely trimmed with dainty tucks and embroideries.

"Cactus Brand"
Pound Paper
SPECIAL—35c per box
STOLL & THAYER CO.
232 S. Spring Street

ALL TIRED OUT?
Try our famous 12-year-old Port. Best tonic on earth. $1.00 per gallon.
EDW. GERMAIN WINE CO.
633 South Main St.

Original One-Price Tailors
NO MORE $15 NO LESS
Suits Worth $25 to $30
GLASGOW WOOLEN CO.
434 SOUTH SPRING STREET

SELLING OUT
Immediate Sacrifice of Our Full Stock
H. COHN & CO.
128-130-132-134 North Spring Street

ALFRED BENJAMIN & CO.'S HIGH GRADE CLOTHING
SOLD ONLY BY
JAMES SMITH & CO.
187-189 SOUTH SPRING STREET

THE "NEW YORK"
For Suits, Skirts, Coats, Millinery, etc., etc
WOMEN'S EXCLUSIVE STORE
N. Y. CLOAK & SUIT HOUSE,
337-339 South Broadway

A. J. Hamilton & Son, 311 S.

Marvel Millinery
Exclusive designs in women's Hats
241-243 So. B'dway

MARGARET GRAHAM
"The Successful Psychic."
Tells you what you desire to know. Readings given by mail to out-of-town patrons ONLY. Sketch readings by mail, $1. Full life readings by mail, $5. Inclose stamp and give date of birth. Office hours, 9 a.m. to 7 p.m., daily and Sunday. Evenings by appointment. Fees most reasonable. MARGARET GRAHAM, 539½ So. Broadway. Directly opposite Mercantile Place.

Machines $1 Down
$1 Per Week
COLUMBIA PHONOGRAPH CO.
347 SOUTH MAIN STREET

KNABE PIANOS
EXCLUSIVE AGENTS
METROPOLITAN MUSIC CO.
334 WEST FIFTH ST.

WALL PAPER, WALL PA
THAYER DECORATING
ESTIMATES FURNISHED
430 SOUTH HILL ST.

Hoffman
THE LARGEST Millinery
ON THE PACIFIC COAST
133½-135 S. SPRING ST.

UNIQUE
Cloak and Suit
245 South Broa

On Sale Today
Store Opens 8:30

Onyx Stoc
LESS THAN HA
Hosiery For B
Women and M
50c to 75c Values for 25c
$1 t Val

N. B. Blacks
DRY GOOD
SPRING AND THIR

Special P

We have
we are go
we offer
These ins
blemish o
is a piano
durable c
case desi
comes up
Here are

$400 STYLES FO
$450 STYLES FO
and let us show you these pianos—if you
a musical friend. Don't take our word for
's no other piano offer in town like it.

Krell Auto-Grand Re
is the chance of a lifetime—a new Krell A
$700. This is an upright grand piano, of ex
gn and finish. Instantly transformed from
ally perfect automatic music-maker, operating

Geo. J. Birkel C
345-347
outh Spring St.

HIRARDI
GROU
CHOCOL
Gives you zest for
A perfect drink fo
YOU CANNOT G
SATISFACTORY
THAN GHIRA
GROUND CHOC
GIVES YOU THE
TRIMENT OF
COCOA AND T
NESS OF PURE
IS DELICIOUS A
TIBLE. HELPS
HEALTH AS WE
GAIN IT.
TRADE MARK
REGISTERED

DuBois & Davidson Furn
12-214 West 6th St., Between Sprin
"Just over the line from hig
and high prices." "Nuff sa

NONE SUCH MOST DELI
FRUIT CAK
2-PIE 10c PACKAGES AND CO
TERRELL-SOULE CO. MIN
SYRACUSE, NEW YORK

WHOLESALE HAY L. A
Office removed to Hay Warehouses 1820 East 7th
POWELL SANATORIUM LIMITED AND
Main 2769; Home 4074

Editorial Section.
PART II—LOCAL SHEET: 12 PAGES.

Los Angeles Daily Times

California del Sur.
CITY AND COUNTRY.

XXVTH YEAR. SATURDAY MORNING, JANUARY 6, 1906. On All News Stands, Trains and Streets. | 5 CENTS

On Sale Today
Store Opens 8:30

GUARANTEED STAINLESS ONYX BLACK REGISTERED

1200 Dozen Pairs MANF'RS. SAMPLES

Onyx Stockings

LESS THAN HALF PRICE

Hosiery For Both Women and Men

50c to 75c Values for 25c

$1 to $2 Values for 50c

H. B. Blackstone Co.
DRY GOODS
SPRING AND THIRD STS.

Special Piano Values

We have eight Starr pianos—styles we are going to discontinue—which we offer at enormous reductions. These instruments are new—not a blemish on one of them. The Starr is a piano of merit, beautiful tone, durable construction and of elegant case design—an instrument that comes up to every requirement. Here are the prices:

400 STYLES FOR $275!!
450 STYLES FOR $300!!

and let us show you these pianos—if you don't play yourself, bring a musical friend. Don't take our word for it, test them as you will, no other piano offer in town like it.

Krell Auto-Grand Reduced $200

the chance of a lifetime—a new Krell Auto-Grand for $500, usual This is an upright grand piano, of exquisite tone, beautiful in and finish. Instantly transformed from a perfect piano into an perfect automatic music-maker, operating perforated rolls.

Geo. J. Birkel Company
345-347 Spring St.
Steinway, Cecilian and Victor Dealers

GHIRARDELLI'S GROUND CHOCOLATE

Gives you zest for work or play
A perfect drink for every day.

YOU CANNOT GET A MORE SATISFACTORY BEVERAGE THAN GHIRARDELLI'S GROUND CHOCOLATE. IT GIVES YOU THE RICH NUTRIMENT OF THE BEST COCOA AND THE GOODNESS OF PURE SUGAR. IT IS DELICIOUS AND DIGESTIBLE. HELPS TO RETAIN HEALTH AS WELL AS REGAIN IT.

FRESH ALWAYS IN PATENTED HERMETICALLY SEALED CANS.

DuBois & Davidson Furniture Co.
214 West 6th St., Between Spring and Broadway.
"Just over the line from high rents and high prices." "Nuff sed."

ONE SUCH MINCE MEAT
MOST DELICIOUS PIES, FRUIT CAKES, PUDDINGS AND COOKIES.
PIE 10c PACKAGES
BELL-SOULE CO.
SYRACUSE, NEW YORK

WHOLESALE HAY
BOTH PHONES 1898
L. A. Hay Storage Co.
Removed to Hay Warehouses 1620 East 7th St., near Alameda

SANATORIUM
LIMITED TO STOMACH AND KIDNEY DISEASES
Main 2769; Home 4074
416 West Sixth Street

STUPENDOUS IS THIS NEW HARBOR PLAN.

Syndicate Proposes to Create Large Tract Inside Breakwater, Build Shipyards and Give Free Wharfage Room to City of San Pedro.

TO POUR dirt enough into the outer harbor of San Pedro to build up 153 acres of new land, where now is the sea.

To build thereon great dry docks and ship yards large enough to accommodate the great trans-Pacific liners.

To make a city of warehouses and shops on the newly-made land, where hundreds of workmen will be employed.

To give 1000 feet of free wharfage space to the city of San Pedro to have and to hold forever.

This is the dazzling proposition offered yesterday by Lieut. Randolph H. Miner in behalf of a syndicate of eastern and Los Angeles capitalists.

If carried out, it will be the biggest doings in the history of the harbor with the exception of the building of the government breakwater.

Lieut. Miner made the offer yesterday afternoon before a joint committee of members of the Los Angeles and San Pedro Chambers of Commerce. The offer was taken under advisement.

WILL EMPLOY THOUSANDS.

If the offer is accepted, 2000 men will at once be put to work. Lieut. Miner agrees that the whole giant work will be finished in not more than two years.

The place he proposes to build will be modeled in a general way on the ship yards at Newport News, with similar dry docks, shops and wharf slips.

The accompanying map shows clearly the location of the land to be created.

It lies under the first of the bluffs south of San Pedro fronting on the outer harbor. It is west of the little breakwater you pass sailing out of the inner harbor. It is directly opposite the big breakwater.

The water at this point under the bluffs is exceedingly shallow—entirely useless as harbor room for vessels. At a distance of 2800 feet from shore it is not more than fourteen feet deep.

The idea of the syndicate is to construct a large bulkhead out from shore as shown in the map. It will rise about four feet out of the water.

The dirt will be thrown into the sea between the shore and this bulkhead. Some of the earth will be taken from the adjoining bluffs; the rest will have to be hauled.

The company's own drydock is indicated at the corner of the map. Near it they will doubtless have other wharves. The syndicate reserves 650 feet of the proposed-to-be created shore line.

CITY'S FREE WHARVES.

Directly west of this, the plan is to set aside 1000 feet of the shore line for the perpetual free wharves.

They are so-called; but in reality the idea is to turn this space over to the city of San Pedro, by which wharves can be built. Engineers estimate that six wharf slips could be located there as revenue reapers of the city of San Pedro.

Along the line of the big breakwater there is mooring room for 150 vessels. As fast as wharf room at these proposed wharves is vacant, these vessels can be warped across the harbor without getting up steam.

On account of the shallowness of the water at the point where the 153 acres of filled-in land will end, wharf slips will have to be extended considerably further into the outer harbor. The exact distance is not known; they will go far enough to accommodate the largest trans-Pacific liners.

SHIPYARDS AND DOCKS.

This syndicate expects to reap its reward in the ship-repairing features of the scheme. As it is now, there are no facilities for docking or repairing ships south of San Francisco.

It is proposed to establish a shipyard here of such proportions that an ocean liner or great freighter can be completely overhauled or repaired.

Among the features of the shipyard and among the buildings to be placed upon the filled-in land will be dry-docks, coal wharf, machine shop, boiler shop, blacksmith shop, ship shed, pipe shop, shears, revolving derrick, bonded warehouses, storage warehouses.

Through the center of the proposed factory town will be a 100-foot boulevard as shown in the map. It will connect the bulkhead and the present shore line.

Access to the new land will be had through Palos Verdes street, San Pedro, the bluff at the end of the street to be graded down. There will also be egress around the foot of the bluff toward Timm's Point.

GOVERNMENT CONSENT ASKED.

The only thing lacking to make the work begin at once is the consent of the powers that be. Application has been made at Washington for permission to build the bulkhead.

The syndicate is laboring with the San Pedro Council and San Pedro Chamber of Commerce and the Los Angeles Chamber of Commerce to get a franchise to slide the bluffs off into the sea at that point; to drag the shore line out into the sea.

Lieut. Miner claims that it would be impossible for the government to make use of the space where this shallow water now lies. It would take millions upon millions of dollars' worth of dredging.

The only way that portion of the shore line could possibly be utilized would be to build out a wharf from the present shore. It would have to be considerably longer than the long wharf at Port Los Angeles.

Lieut. Miner would not say who are the capitalists backing this enterprise, but said there is plenty of money to carry out all the plans.

Gervaise Purcell will be the engineer in charge of the construction of the whole works, and Miner the manager and director and head of the syndicate.

LIEUT. MINER EXPLAINS.

Both gentlemen appeared yesterday before the following members of the two Chambers of Commerce: Messrs. Koepfli, Washburn, Bradner Lee, Story, Wiggins of Los Angeles, and Hogaboom, Burns, Storer, L. Hansen and others of San Pedro.

Lieut. Miner made the following brief address, setting forth the plan in a nutshell:

"While serving as a member of the Harbor Committee of the Chamber of Commerce, from which I have recently resigned, my attention was drawn, first, to the difficulties in the way of a free harbor, and, second, to the absence or lack of room for the construction of accessory works of a free harbor which are found in all large commercial ports. Having served for a period of twenty-five years, more or less, as an officer of the United States navy, and in this capacity having visited the principal harbors of the world, the foregoing facts impressed themselves deeply upon me, together with the truth that artificial harbors can, with the expenditure of money, be made more efficient than the natural harbors. In regard to the free harbor, my studies impressed me with the difficulty which municipalities must encounter in favoring such works, hence I became convinced that private enterprise must do the work, with the proper grants for a free wharf to the people.

"In regard to accessory works, there are few at present at San Pedro, and with improvements on the inner harbor where they now are, there is no room for new enterprises of this character. By accessory works, I mean: First, direct means of exchanging traffic between land and water transportation; second, facilities for convenient storage of goods which must be held while awaiting consignment; third, accommodation for maintenance and repair of vessels using the port.

"Just as the time I had made up my

(Continued on Sixth page)

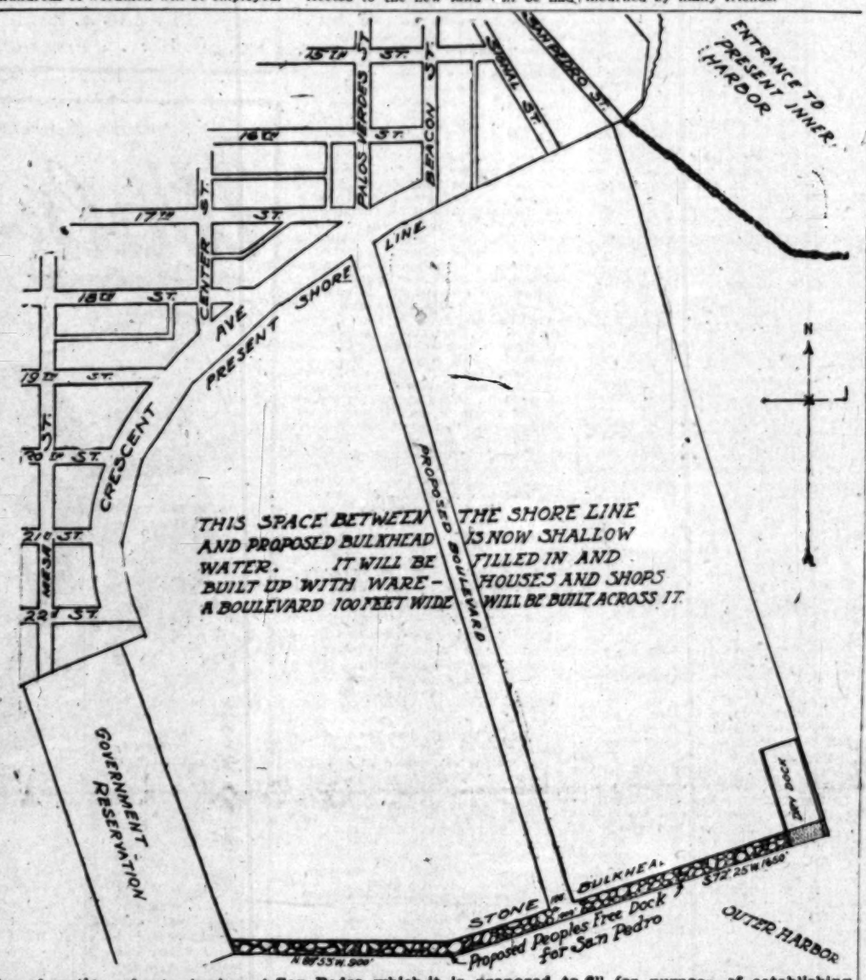

Map of portion of outer harbor at San Pedro which it is proposed to fill for purpose of establishing shipyards and free wharves.

KNOWN THROUGHOUT COUNTY.

Death of John Gries, Pioneer of California and a Veteran of the Civil War.

On the last day of the old year John Gries, aged 73 was borne to his last resting place in Rosedale cemetery by his loving comrades of the great struggle of the sixties.

Not only was Mr. Gries a veteran of the Civil War, he was also a pioneer of California, having crossed the plains in 1852 and located at the mines in Shasta country. Upon the breaking out of the war he enlisted and was commissioned first lieutenant and made chief of scouts and stationed in Texas. During the war he was in many engagements, and on the close of hostilities he returned to his home in Ohio where he was married shortly afterward.

Soon the fever to be in the West came over him again and with his wife he located in Ventura county where they lived for some time. Twenty-four years ago they moved to Compton.

He was well known throughout the country surrounding Compton and is mourned by many friends.

FOSHAY WINS HOT FINISH.

Four Resignations from the Supreme Lodge.

Chappel Forces Threaten Secession.

Say Northern Lodges Will Lead Revolt.

Supreme President—James A. Foshay.
Supreme Secretary—H. V. Davis.
Supreme Counselor—C. A. Post.
Supreme Medical Director—C. W. Pierce, M.D.
Lieutenant - General Uniform Rank—G. S. Adolph.
Supreme Past President—R. D. List.
Supreme Trustees—Mrs. M. E. Keller, W. F. Vandegrift.
Supreme Master-at-Arms — W. R. Savage of Texas.

These are the newly-elected officers of the Supreme Lodge, Fraternal Brotherhood.

James A. Foshay, Superintendent of City Schools, was elected to the head of the order after coming within one vote of being cast out of the balloting as low man. Mr. Foshay said last night that he will resign his position as Superintendent of Schools about the middle of February.

Just before the close of last night's session former Supreme President C. P. Dandy, former Supreme Counselor R. N. Bulla, former Medical Director W. W. Hitchcock and former Supreme Treasurer E. A. Beck tendered their resignations as members of the Supreme Lodge. It was the resignation from office of these four members that precipitated the Supreme Lodge session which has just closed.

HINTS AT REVOLT.

Sam J. Chappel, assistant to the Supreme President, and his followers are exceedingly bitter over his defeat. They charge that it was compassed by the votes of the four men who resigned after their successors were chosen. Mr. Chappel hints vaguely at forming a new order from the membership of the Fraternal Brotherhood. He still retains his position, however, as assistant to the Supreme President at a salary of $250 per month.

No changes of importance were made in the constitution. The members talked about increasing the membership in the Supreme Lodge, but nothing came of it for the reason that the constitution provides that a change in representation in the Supreme Lodge can only be made at a regular meeting. These occur but once in four years.

Some of the changes made in the by-laws were as follows:

Reduction of the salaries of the Supreme Medical Directors and Supreme Secretary, from $6000 per year to $3600 per year.

Permitting any member in the order to be a candidate for any of the offices in the executive council.

Increasing the cost of admission to the order.

Repeal of the amendment providing for the consolidation of the Fraternal Brotherhood with other orders.

BITTER FIGHT FOR PRESIDENT

The fight over the selection of Supreme President was intense. During the forenoon the motion to reduce the president's salary from $6000 to $4000 a year was defeated. This was taken as a victory for the anti-Chappel forces.

Nominating speeches were brief and to the point. Representative Dempster of Montana made a last fight to exclude the four officers who had resigned from participation in the ballot. He lost.

It was during this skirmish that the old officers accused Dempster of trying to introduce Montana politics into the supreme lodge. Dempster is a member of the Montana Legislature.

Seventeen votes were required to elect. On the first ballot Chappel received fifteen votes, Foshay eight, List nine, and W. S. Montgomery one.

The cheers of the Chappel delegation floated out over the transom and down to the lower floors where a score of officers of local lodges were waiting to hear the results.

It was that vote for Montgomery that proved the undoing of the Chappel forces. Under the rules of the supreme lodge the low man in each ballot is retired. This vote for Montgomery kept List in the race.

After the session Chappel charged it to Supreme Treasurer Mead; he said

LIEUT.-GEN. G. S. ADOLPH, commanding Uniform Rank.

It was all planned by the officers to prevent List's votes coming to him.

It was on the second ballot that the break-away occurred. Foshay received seventeen votes, just enough to elect. He won six from Chappel, one from List and the stray from Montgomery.

H. V. Davis was elected supreme secretary by the same vote that gave to Foshay the supreme presidency.

C. A. Post, acting supreme counselor, was reelected by acclamation. Mr. Post is a member of the legal law firm of Kemp, Davis & Post.

C. W. Pierce, acting supreme medical director, had a long lead over his opponents by reason of the fact that he was a member of the supreme lodge and consequently on the inside. Dr. S. J. Quint of Los Angeles, and Dr. Summers of Fresno also ran.

On the first ballot Dr. Pierce received twenty votes.

Lieut.-Gen. G. S. Adolph, commanding the uniform rank of the Fraternal Brotherhood, resigned his appointive position. The supreme lodge voted to make the office an elective one and Gen. Adolph was elected by a unanimous vote.

That was all for the afternoon. The supreme delegates flushed and excited, swept down to the lower floor and there announced the results of the afternoon's session.

Fraternal feeling didn't cut much ice when it came to healing sore places. Some of the northern delegates said that their lodges would withdraw from the order because Chappel wasn't made president; and Chappel talked about taking the lead in the formation of another order that will make the Fraternal Brotherhood look like a tallow dip beside an arc light.

CHAPPEL'S STATEMENT.

Mr. Chappel last night prepared the following statement for the press:

"I have nothing but the highest regard for Mr. Foshay as a man, and the best fraternal feeling for him as a brother. I would rather have my defeat at the hands of honest men and women than his success at the hands of men who acknowledged by their withdrawal from the Supreme Lodge their dishonesty. On the first ballot I received 15 out of 29 honest votes. The four votes of the discredited officers elected Mr. Foshay on the second ballot.

"My defeat was secured by the dirtiest, lowest and most dishonorable subterfuges known to politicians. William Mead first nominated Mr. Foshay and then nominated a man by the name of Montgomery, so that Mr. Foshay would be able to stay in the race for the second ballot.

"If I interpret rightly the hundreds of letters, telegrams and resolutions of members and lodges throughout the order, I do not believe that the membership will stand by the acts of the Supreme Lodge. The membership shall know that the Supreme Lodge meeting was controlled absolutely by the men who tried to wreck the order. The membership, I imagine, will have no further confidence in the integrity of the order, and I believe they are justified in their lack of confidence. I have done my duty by myself and the order, and I am proud of it. I believe that the order will lose very heavily by the action of the Supreme Lodge in allowing the would-be wreckers to control it, as it certainly does in my estimation.

[Signed] "SAM I. CHAPPEL."

A number of members of the Supreme Lodge said last night that Mr. Chappel is mistaken when he avers that Mr. Foshay was elected by the votes of the four retiring officers. They say that the officers voted steadfastly throughout for R. D. List.

Acting Supreme President Mrs. Neidig last night told some of the members that she is certain that the four votes were cast on each ballot for Mr. List.

At the close of the Supreme Lodge session the supreme officers paid an official visit to Lodge No. 9, which was at that time meeting in the Fraternal Brotherhood building.

Supreme officers of the Fraternal Brotherhood elected yesterday.

ENGINEERS STEAM UP.

Local Branch of National Association of Stationary Engineers Has Jolly Evening.

The Los Angeles Association, No. 2, of the National Association of Stationary Engineers has opened the new year with a new departure. After the regular meeting last night, the Educational Committee gave a social evening. This is the first of its kind to be held, and it is hoped to make the innovation permanent, thus bringing forward the younger members of the association.

The programme last night was as follows: "Review of the Year 1905," L. F. McLaughlin; piano solo, Leonard Luy; "The New Year, Its Work," Clayton Lewis; piano and violin duet, Leonard Luy and Elmer Harris; "Reminiscences," Dave Brian; song, D. S. Murray; "Engineering in the United States and Europe," Roderick McKay; recitation, W. T. W. Curl; piano and violin duet, Leonard Luy and Elmer Harris; pipe of peace, everybody.

ANOTHER NEW FACTORY.

Plant is Now Being Installed to Manufacture Parquette and Other Varieties of Hardwood Flooring.

Parquette and other hardwood flooring, for which California has had to depend upon eastern markets heretofore, will shortly be manufactured in Los Angeles in large quantities. Elmers Brothers have secured control of the Acme Flooring Company and have already commenced the erection of a plant that will have no superior, as far as equipment is concerned, in the country.

Large quantities of machinery, of the latest and most approved patterns, have already been purchased in the East and will soon arrive in Los Angeles. The new firm has already made contracts for the delivery of a large quantity of choice hardwood lumber, and as soon as the machinery arrives, the plant will commence work.

At present the nearest factory for parquette flooring is in Kansas City, and contractors have been at a serious disadvantage by not being able to pick their materials in person. The installation of the new plant will enable them to secure far better grades of flooring than are available at present, without any additional cost. The new plant will be located on East Fifteenth street, near Alameda.

Throughout that part of Los Angeles county he was universally known and highly respected. He took an active part in politics there and his opinions on political and business affairs carried much weight. Having no children of his own, he and his wife adopted two and raised them from infancy. A short time ago the family moved to Los Angeles and now reside at No. 1135 East Forty-seventh street.

Mr. Gries was not a member of the G.A.R. but his sympathies were always with the order and at the funeral a large delegation of Civil War veterans took part and gave him a soldier's burial. He had hundreds of friends in Los Angeles and was well known throughout the country.

THE PUBLIC SERVICE.

SUMMARY OF THE DAY.

Bids for street work aggregating $90,000 were yesterday rejected by the Board of Public Works. Excessively high prices is the reason advanced by the Board for its action.

The committee of experts investigating the construction work on the outfall sewer has pronounced the work so far examined to be of a high class.

Property owners on Reno street yesterday asked the Board of Public Works to declare Street Contractors McCoy & Thomas irresponsible bidders.

William H. Alford has begun suit against Mme. Jacques Traves, well known around Yuma as the "Mining Queen," to recover damages for having been inveigled into a mining scheme that he alleges was utterly without merit.

The habeas corpus case of Claude Hoffman has gone over again until Monday. There is a probability that owing to some informality the requisition papers from Missouri will not hold.

AT THE CITY HALL.

BIDS TOO HIGH, SAYS COUNCIL.

LOWER PRICES OR NO STREET IMPROVEMENTS.

All Proposals are Rejected—Contractors Hint That Council Has No Jurisdiction to Let Contracts—Say Only Department of Public Works Can Act.

All bids for street improvement were yesterday rejected by the Board of Public Works. The reason assigned is that the prices are too high. The estimated cost of the improvements at the prices named by the contractors is $90,000. Members of the board figure that this is at least $30,000 more than the actual cost of the work.

No new bids were considered by the board, the proposals acted on being the ones held over from last week.

Contractors who made bids on the improvements said after the session that the rejection of bids was occasioned by the technical legal point growing out of the failure of the Mayor and the Council to agree on the personnel of the municipal Board of Public Works. The contractors intimated that there is a grave question whether the Council's right to let contracts did not cease at midnight on December 31. The attorneys for bond-buying companies are reported to have raised this question.

"We rejected those bids because the prices were too high," said Chairman Kern of the Council Board of Public Works. "We have received no intimation that the Council is no longer empowered to make contracts."

"Sure, the bids were too high," added Councilman Blanchard, also a member of the Council board. "Why, they want 16 cents for sidewalk on streets in my ward; 11 cents would be a good price."

It is difficult to understand how the technical point raised by the bond buyers can effect Vrooman act work. Street improvements are made under a State statute and are not affected by charter provisions. There are a number of contracts let by the Council under the old charter and by the Board of Public Works under the new amendment that are regulated by charter provisions.

The substance of the point raised seems to be that when the amendment went into effect the Council lost jurisdiction over the things placed under the control of the Board of Public Works; if the board is not organized then these improvements would be blocked.

City Attorney Mathews has declined to make any statement for the press as to whether there is now a legal bar to the Council's assuming the functions of the Board of Public Works; but in municipal circles the technicality receives little consideration.

Mayor McAleer said two days ago that he has asked his appointees to take no action that might have the effect of blocking public improvements by raising a technical point as to the legality of municipal contracts. At that time it was suggested that the Mayor's men should take the oath of office before a notary, file the affidavits with the City Clerk and proceed to order supplies. The legal question of the jurisdiction of the board would then be raised when the bills came before the Council. It was to avoid blocking improvements that the Mayor declined to commit to the programme.

LOOKS GOOD TO THEM.

OUTFALL INVESTIGATION.

Three trips of inspection along the line of the outfall sewer have been made by the special committee appointed by the Mayor to investigate the construction work on the big conduit. Although an invitation was extended to the union agitators who raised the hue and cry about bum work, to accompany the committee and point out the alleged defects they have not availed themselves of the opportunity.

City Engineer Stafford and his deputies have gone with the experts and have furnished men to bore holes in the conduit at points where the investigators desired to examine the inside work. The final inspection will be made next week.

The portion of the sewer examined so far by the experts is reported to show first-class material and good workmanship. One of the experts is reported to have expressed the opinion that the construction work is the best he has ever examined on a public contract.

A few minor defects have been noted, but they are said to only accentuate the good workmanship in the remaining portions. The committee will make its report to the Council about February 1.

LAW INTERVENES.

Property owners living on Magnolia avenue were yesterday warned by the City Engineer that they cannot improve that thoroughfare under Vrooman Act proceedings.

In the Vrooman act is a provision that the aggregate cost of no street improvement undertaken under that statute can be more than half the assessed valuation of the abutting property. There is a fill in Magnolia avenue near Tenth street. To place the avenue at that point on grade would probably cost more than half as much as the assessed valuation of adjoining lots, especially if the bids are on a par with those received by the Council two weeks ago.

Irresponsible Bidders?

The Board of Public Works yesterday instructed the City Clerk to readvertise for bids for the improvement of Reno street, and asked the City Attorney for an opinion as to whether the Council has the authority to declare McCoy & Thomas, the defaulting contractors, irresponsible bidders.

Six weeks ago this firm made the lowest bid for grading Reno street, but after it received the award the firm declined to sign the contract. The reason advanced was that a mistake was made in estimating the cost of the improvement. Yesterday property owners living on the street went before the Board of Public Works to inquire why street work has not been started. When they learned that the contractors were kicking on the price they asked that the firm be declared irresponsible, its bond forfeited and the contract let to other parties.

AT THE COURTHOUSE.

ALFORD SUES MINING QUEEN.

WANTS YUMA WOMAN TO MAKE GOOD LOSSES IN DEAL.

Claims Forty Thousand Dollars and More as Damages Resulting from His Investment in Properties of Madame Traves, Alleging That She Misrepresented Their Value.

Mme. Julia Traves is business to her finger tips, and in the hard school of mining camps has learned how to seize the nimble dollar, but William H. Alford has begun suit against her, alleging that her actions toward him overstepped the boundaries of legitimacy, and partook of fraud and crookedness.

Alford yesterday began suit through Attorney McKelvey, against Mme. Traves, individually, as well as in her capacity as administratrix of the estate of her late husband, Jacques Traves, to recover $40,000 as damages, and several smaller sums that he claims he is out of pocket by the misrepresentations of the "mining queen" of Yuma.

For about twenty-five years past it is set out that Mme. Traves has held possession of a number of mining claims in the Plomoso mining district quita group. There is the Maraquito quita group. There is the Maraquito mine, which is patented, and the Bernardino and the Buck mines, the latter being held under possessory titles. Early in 1904, Mme. Traves made a mortgage of the properties to Warren Gillelen to secure the sum of $4659.25, and when the mortgagee defaulted, a suit was begun in the District Court of Arizona to foreclose and have the property sold out.

About that time Mme. Jacques Traves went to Alford, it is alleged, and told him she owned these mining properties in which she sought to gain his interest. She submitted a report in which it was stated that the average value of the ore was $33.17 in gold per ton, and that it could be mined, milled and reduced to bullion for $3.35 per ton.

She is said to have told Alford that the ore really ran from $50 to $60 a ton. The proposition was that if Alford would supply the funds to pay off the mortgage, a mill of twenty-five tons a day capacity could be erected, and for this Alford was to have a half interest in the property.

A contract was drawn up and signed. Alford agreed to do the assessment work on the property, pay the taxes for 1904, and protect the property against the lien created by the mortgage. Then he started to sell out his business in Los Angeles, and went down to the Plomoso mining district. The best he could find was that the ore ran on an average about $4 a ton, and that it took about $6 a ton to reduce it.

Now Alford maintains that Mme. Traves knew perfectly well the capabilities of the mining claims in question when she opened negotiations. He asserts that he has suffered damage in the sum of $40,000, for which he asks judgment, also that he paid out $220.50 for taxes, expended $500 for inspecting the property and doing the assessment work, and paid off the mortgage of $4689.25, and for these several amounts additional he also asks judgment.

INTERRUPTED HONEYMOON.

YOUNG ARCHITECT MAY WIN.

There is a strong probability that Claude L. Hoffman, the young architect who was arrested for embezzlement while on his honeymoon will be released on habeas corpus, and that he will not be required to return to St. Joseph, Mo.

A State agent arrived here on Thursday to take Hoffman back, but Attorney H. H. Appell sued out a writ. Inasmuch as the defendant was being held here under a "fugitive from justice" complaint, the matter did not come to contest until Thursday morning.

When the matter came up before Judge Smith yesterday, Mr. Appell asked leave to file an amended petition for some informalities in the papers from Missouri in his opinion make the proceedings nugatory. The court granted the defendant until Monday morning to file the new petition, and at that time the question of Hoffman's removal will be decided.

Claude L. Hoffman and W. Chittenden were in partnership at St. Joseph as architects, but dissolved when Hoffman determined to go to Denver for the purpose of marrying. There was some unpleasantness over money matters between the two men, but Hoffman avers that he never took a cent other than what belonged to him.

Yesterday the young bride was in court with her husband, and has been earnest in her efforts since her husband's arrest to obtain bail for him.

The contention of Hoffman and his attorney is that a partner cannot in law steal from a partner, and in the second place the present action is merely an attempt by Chittenden to cause worry and inconvenience to the groom and his bride out of a spirit of revenge for differences over a transaction which, if it have merit, must be tried by civil process.

PLAYING INSANE.

DR. THOMPSON'S NEW GAME.

When Deputy Sheriff Cochrane arrested Dr. W. Thompson on the northbound train at Caliente and dropped him off at the Bakersfield jail, bearing the label, "to be called for," the runaway husband was a very much disappointed man. He was returned to this city yesterday by Sheriff White, and was arraigned before Justice Pierce.

So flagrantly has Thompson acted that his wife, who was foolish enough to forgive the pistol episode when she was made to sign a check for $6000—and which he raised to $16,000—has experienced a change of heart and vows that he may now continue the straight road he has taken—to the State's prison.

Thompson apparently realizes that he is now playing a lone hand and need expect no sympathy under ordinary circumstances from his wife. Yesterday he tried to act the part of a man whose mind had given way. When arraigned he refused to respond to anything said to him and when ordered to stand up merely wobbled his head and looked foolish.

When Thompson made the jump from the car on the Angel's Flight incline on Wednesday night, and left his wife to mourn the loss of about $1000 worth of jewels, he attempted to disguise himself by cutting off his moustache. But the change was not very pronounced.

The second complaint upon which he was arrested was sworn to by Mrs. Thompson, and merely reiterates the first charge, save that the amount is put at $6000. Justice Pierce held Thompson to appear in $5000 bail, and it is reasonably certain that no bail will be forthcoming during the time that the previous career of the doctor is being looked up.

SHE GOT THE MONEY.

BUT NOT THE DIVORCE.

Mrs. Amelia McKay is a lady of mature years who wanted a divorce very badly, but was too modest to come right out and say so. Repeatedly Judge York asked her to speak up, but the story of her woes was too harrowing, apparently, though she claimed nothing against her husband but desertion.

Benjamin F. McKay, the husband, while not to all appearances supremely anxious to live with his wife, at least determined that if she got her divorce it would be with the court's knowledge of certain details. He wrote a letter in which he told some things that his wife didn't refer to at all.

The sum total of her plaint was that her husband was so eager to enter the Soldiers' Home that he abandoned her and her children while they were living at Lafayette, Ind. But the husband wrote, saying that he had been declared of unsound mind, and his wife had been appointed guardian of his estate.

It appeared from the woman's statement that the estate had been sold under an order of court, the money being awarded to her and the children.

There was an atmosphere of uncertainty about the case, and as the court held that there was no corroborative proof that husband and wife had not lived together the last year of the wife's residence in the East, the decree was denied.

COURTHOUSE NOTES.

BREVITIES MISCELLANEOUS.

LEFT THE BABY. Arthur O. Adams, who until recently has conducted a hotel at Chatsworth Park, obtained a divorce from Mrs. A. M. Adams yesterday in Judge Bordwell's court, on the ground of desertion. The parties married at Chino in 1891 and have four children. One day Mrs. Adams took the children and returned to her old home at Chino. Shortly afterward she became ill and sent the children back. When she recovered she took the two eldest girls, leaving the father to care for a baby and a five-year-old child.

FOR SOCIAL PURPOSES. The Hollywood Club has incorporated without capital stock, with the following directors: Paul de Longpré, C. W. Walker, G. Hanna, F. W. Elliott and E. F. Bogardus, all of Hollywood. The club is formed for social and recreative purposes.

O'DELL DIVORCE. Adrienne O'Dell was granted a divorce from Fred O'Dell by Judge James yesterday, on the ground of desertion. They were married at Los Angeles in 1901, the husband being an employé at the Van Nuys Hotel. He neglected his wife and baby and finally skipped out.

SUPPLY WATER. The Oak Water Company has incorporated with a capital stock of $25,000, of which the whole amount has been subscribed. The directors are A. Bowring, E. G. Zugg, R. Ellison, Charter Oak; W. G. Hall and Lydia Snyder, Glendora.

CREATE DEBT. The Long Beach Hotel Company has filed its certificate of bonded indebtedness in the sum of $200,000, divided into 400 bonds of $500 each, to bear 9 per cent. interest and to run for twenty years.

SCIENCE GOODS. The Scientific Manufacturing Company has incorporated with a capital stock of $75,000, of which $50 has been subscribed. The directors are Benjamin Bundy, W. A. Sayles, W. Follett, L. A. Bartlett and W. H. Nuss, all of Pasadena.

PARTED FROM FELON. Mrs. Crete Murphy was granted a divorce from Frank M. Murphy yesterday by Judge Conrey, on the ground that her husband is now an inmate of State's prison. They were married in 1902 and not long afterwards the husband, who was an employé of the Postoffice Department, was arrested and convicted of tampering with the mails. He is now serving af our years' term.

TERRA COTTA GOODS. The California Tile and Terra Cotta Company has incorporated with a capital stock of $700,000, of which $50 has been subscribed. The directors are L. Lindsay, F. M. Durant, Los Angeles; Epes Randolph, Tucson; B. Curtis, Nogales, and F. C. Keller, Los Angeles.

IN POLICE COURT.

Man Under Serious Accusation by Girl is to be Tried on Battery Charge This Morning.

Joe Davis, who is accused by Theresa Rose of enticing her to this city from San Francisco, on the pretext of employing her as a traveling companion for several other girls, and then imprisoning her for several days in a rooming-house, was arraigned yesterday on a charge of battery.

The charge grows out of her allegation that Davis forcibly ejected her from the house and inflicted personal injury. He pleaded time and Justice Rose set his trial for this morning. The charge seems trifling, if the girl's story be true, but it seems that this is the only legal hold the law has on Davis, and he is held in default of $100 bail, which he was unable to put up.

SAVED BY WIFE'S TEARS.

C. Barnett, a rancher, came to town Thursday evening with a number of sacks of walnuts in his wagon, and celebrated the event by getting hilariously drunk. He was noisy and quarrelsome and when Patrolman Walsh took him in charge he showed fight and had to be handcuffed. A loaded revolver was found in his pocket, and he was held on suspicion. Yesterday his tearful wife appeared and the charge of carrying concealed weapons was changed to that of intoxication. After paying a fine of $5 Barnett was allowed to go.

STANSBURY'S BOSS GUILTY.

J. B. Hughes and George McClain, arrested as being responsible for working mules on the grading work at the Stansbury camp, when they were in a deplorable condition, were tried yesterday before Justice Chambers for cruelty to animals. They employed an attorney and put up a fight to save themselves, but were found guilty, and will appear this morning for sentence. Three of the same mules involved in this trial were found on the street hitched to a heavy wagon the next day. The driver was arrested and the mules taken from him. His trial is yet to come.

A Guaranteed Cure for Piles.

Itching, Blind, Bleeding or Protruding Piles. Your druggist will refund money if Pazo Ointment fails to cure you in 6 to 14 days. 50c.

Milk Crust on Baby's Head

and all scaly skin diseases can be cured with Smith's Dandruff Pomade. 50 cents at druggists. Free sample. Smith Bros., Fresno, Cal.

The Europa Sets the Pace

for cooking a distinctly appetizing meal. Full-course Italian dinner, 50c. Rapid service.

DR. VAUCAIRE'S Bust Developer. Sun Drug Co. (Dean's.) Second and Spring.

FEDERAL GRAND JURY.

Indictment Returned Against Ben Haggerty, Charging Him With Obtaining Brother Hobo's Letter.

One of the indictments returned by the Federal grand jury yesterday uncovers a curious glimpse of hobo life. The indictment charges Ben Haggerty, alias Frank Wallace, with having fraudulently represented himself to be Frank C. Hamlin and thereby getting from the postoffice at Colton a letter containing a draft for $80.

Haggerty and Hamlin are both young fellows who have strayed from the straight and narrow path. Some time ago they were convicted of burglary in Arizona and were sent up for short terms in the Territorial prison at Yuma. When they came out they were "broke."

Hamlin, who is well connected, wrote back East to his grandmother for money, and asked that it be sent to the general delivery at Colton. The pair then started to beat their way to California, the blessed land of rest. When they got to San Bernardino on their journey, Hamlin could not conceal himself from the eagle-eyed sleuths that watch the trains. He was hauled off a brake-beam and got fifteen days as a "vag."

Haggerty escaped the police, and his think tank began to bubble. Perhaps there was money for his pal at Colton; relatives are uncertain, but by proper treatment money can be extracted from them without the use of cocaine. The county was boarding Hamlin—Hamlin didn't need the coin. But he did. So over to Colton for him.

He told the clerk at the Colton postoffice that he was Frank C. Hamlin and got the letter all right. Visions of affluence loomed large before him. The visions got much smaller when he found a draft instead of the ready cash, but he started out to cash the draft.

Colton did not take kindly to the hobo and his draft, and Haggerty decided to go some place where they ran business on a broader scale. Riverside was convenient. But Riverside has sleuths as lynx-eyed as those of San Bernardino, who gobbled Hamlin. When Haggerty came into town, he was promptly taken up. When he was searched, the draft was found.

Haggerty's account of his past life did not fully explain the draft, and Post-office Inspector Stewart looked up the letter. Then the facts came out. But Hamlin was not disposed to testify against his pal, even if he had been done by him. When Haggerty was arraigned, Hamlin was put under $500 bonds to insure his further attendance as a witness, and Haggerty was admitted to bail of $1000. Between them they had the uncashed draft for $80, which is in the District Attorney's office as exhibit "A." Their jeans were otherwise guiltless of coin. So they both had to go back to toil—the doer and the "dose" who wasn't going to snitch on his pal.

OTHER INDICTMENTS.

The present Federal grand jury finished its work yesterday and turned in its last batch of indictments. Together with the trial jury of this term it has been dismissed. The new term begins Monday, and then a new grand jury and trial jury will be impaneled.

Besides the indictment against Ben Haggerty, the grand jury has found true bills in the following cases:

Against F. C. Outtrim, for smuggling. It is alleged that on October 26, Outtrim brought over the line from Mexico without paying duty a sorrel horse, which was valued at $25. The indictment contains two counts.

Against Frank Weller alias Frank Wilder, Louis Silven alias Joseph Castro, and William H. Carroll, for raising $2 silver certificates to $5, and passing the same. There were four indictments, with a total of eleven counts, covering the various dates of the operations of the gang.

MINES AND MINING.

JOHN M'KANE AT JOHNNIE.

TONOPAH MAGNATE ENTERS NEW CAMP AND BONDS CLAIMS.

Fifty Thousand Dollars for Property Very Slightly Developed at Mineral Flat—British Capitalists Have Bond on Clara Claims in Arizona—Goldfield's Output.

John McKane of Tonopah has taken a $50,000 bond on a group of claims at Mineral Flat, two miles and a half west of the Johnnie mine, belonging to T. T. Miller and J. Lamphears. The first payment of $12,000 will be made on the 15th of this month.

The property is a prospect located about a year and a half ago. It has been developed only to an insignificant depth, but assays show ore running 50 to 60 per cent. silver and lead and some with $70 to $90 gold. The ledge has been stripped for some distance.

On the Congress property, belonging to Butler & Ramsey, work is down 270 feet, and the Johnnie mine is working on the 700-foot level.

Samuel Jolly, late of Goldfield, has commenced the erection of a $2500 hotel at the town of Johnnie.

TO SELL THE CLARA.

A syndicate backed by British capital has obtained an option on the properties of the Clara Gold and Copper Company on the Bill Williams Fork in Western Arizona that has attracted so much recent attention. The holders of the bond have already begun development and exploration of the ground, the ore from which created so much excitement when exhibited. The names of those interested in the syndicate are not divulged at this time, but it is stated, however, that the Arizona report that Senator Kearns is in any way connected with the enterprise is untrue.

GOLDFIELD'S OUTPUT.

The Denver Mining Record in its last issue of the year publishes an estimate of the output of Goldfield, in which the total for the camp's two years of existence is given as $7,191,000. Owing to conditions, admitted to exist by every one, such as the unwillingness, especially of lessees, to give out figures, it is difficult to get any data that is of real value. This is true of many other districts, so much so that even the government's official figures are often so far off as to be worthless. The data given may be about as reliable as any available.

He Didn't Know Him.

Gov. Pennypacker is a strong admirer of Benjamin Franklin. Franklin was not only a great newspaper man, but he never treated Mr. Pennypacker with the faintest disrespect.—[Washington Star.

CHESTERFIELD CLOTHING
READY-TO-WEAR
MATHESON & BERNER
BROADWAY—CORNER THIRD

...THE...
Regina
...IS...
Queen
Among
Music Boxes

Its voice is remarkably sweet—just such a voice as a queen should have, and its gracefulness, its quiet elegance makes it a most desirable setting for a home—thousands of pieces are to be had for the REGINA—everything from grand opera to ragtime is written for it. Prices of discs are very nominal. We urge you to visit our Regina Music Box Department. Easy terms for payment by week or month can be arranged. We are sole agents.

Southern California Music Co.
AGENTS FOR
REGINA MUSIC BOXES AND VICTOR TALKING MACHINES
332-334 S. Broadway, Los Angeles
SAN DIEGO - - - RIVERSIDE - - - - SAN BERNARDINO

"When Walk-overs Go On, Troubles Go Off."

Walk-Overs

STYLE NO. 95

Walk-over No. 95 is a typical woman's shoe. Blucher cut; short forepart; plain toe; welt sole; large eyelets. These five features are embodied in the latest and most popular street shoes for Fall wear. All sizes, $4.00 the pair. By mail prepaid, 25c additional.

VARIETY OF STYLES has been one of the important features that have made the success of Walk-over shoes. You can't think of a shoe style that isn't shown in the Walk-over line.

When a man or woman goes to a Walk-over store for a certain style of shoe, it's there. Shoes for old and young, for people of conservative taste as well as those who like the latest model, no matter how distinctive.

Dainty French heel pumps and fine patent coltskin shoes for the ball-room. Good sensible kid and calfskin shoes for business and street wear. Heavy, strong shoes for outdoor work and mountain climbing—they're all here in endless variety—$3.50 and $4.00.

BOTH WALK-OVER stores are filled to overflowing with the latest Winter models. The showing of novelties in women's shoes for street and dress wear is particularly worthy of the attention of women who want stylish footwear without excessive cost.

Those who are not within range of the Walk-over store are invited to send for a Walk-over style book, which will be mailed to any address free, upon application. Walk-overs sent, prepaid, to any part of the United States, upon receipt of price with 25c additional.

Walk-over Shoe Stores
111 South Spring Street
F. F. WRIGHT & SON, Props
J. F. HUGHES, Manager
San Francisco Store—924 Market St.
Cor. 4th and Spring

TAPE WORMS And Other Parasites Removed. FREE DIAGNOSIS
DRS. SMITH & ARNOLD
505½ S. Broadway.

DEAN SAYS
Good Rubber Hot Water Bags 47c
214 S. Spring St.
OFF DRUG CO.
Formerly SALE & SON

Feather Weight Trunks
Strongest light trunk made
Saves excess baggage ch'gs
Whitney-Burroughs Trunk Co.
419 South Spring Street
240 South Broadway
$20 to $32.

Patent Medicines At bottom prices.
Roeder's
6th and Main 43 Pacific Electric Bldg. Free Delivery

The "TURNER" Shoe For Men
C. K. Baker
230 SOUTH SPRING STREET

THE NORTH WESTERN LINE
Our Personally Conducted Excursions
EAST
Will not be discontinued as announced in the papers.
See us for rates to all points.
J. H. PEARMAN, Asst. Manager
297 S. Spring Street.
UNION PACIFIC

"Baby Shop"
Novelties in baby outfits—Art needle work.
Beeman & Hendee
347 South Broadway.

Auctions.

Auctio

Of Fine Japanese Art G
433 S. Spring St., Commer
SATURDAY,
January 6, at 2 and 7:30 p
continue until the entire st
posed of. We are positive
out of business and will di
every piece of goods offered,
less of cost. Above co
Rare Bronzes, handsome Carv
Woods, Cloisonne Wares, a la
of Brass Goods, hand-em
screens, expensive drawn w
monos, Satsuma Ware, fancy
etc. Every purchaser will re
souvenir at close of each sale.
Office 203 Tajo Bldg.
C. M. STEVE
Auc

Thos. B. Cla

AUCTIONEER
133 South Broadway
Red 2272 Hom

Rhoades, Reed & Rh

REAL ESTATE, LIVE STOCK a
GENERAL AUCTIONEERS.
Guaranteed estimates on Household
or bought outright for cas
Salesroom 730 S. Spring st. Both

C. M. STEVEN

Furniture and Genera
AUCTIONEER
Will pay cash for furniture
Office 203 TAJO BUILD
Phone: Home 1053; Sunset Mai

Ocean Steamships

Hamburg-Ameri

PLYMOUTH—CHERBOURG—HA
**Pennsylvania..Jan. 13 **Waldersee
Amerika.....Jan. 20 *Amerika
**Pretoria.....Feb. 10 **Pennsylv
*Blucher.....Feb. 15 Deutschland
S.S. AMERIKA—MOST LUXURIO
MOST MODERN OF LEVIATH
*Grill Room and Gymnasium.
à la Carte Restaurant. **Calling at
London and Paris.
Mediterranean Servic
TO GIBRALTAR, NAPLES AND
Prinz Oskar...Jan. 13, 11 a.m.; Mar.
Prinz Adalbert, Feb. 3, noon; Mar.
**Deutschland.....Feb.
*Hamburg.....Feb. 17, noon; Mar.
*Creole calls from White Star
Rates, first-class $75, $85, $110.50 ac
cording to steamer selected.
*Call at Gibraltar. **Grill Room.
S.S. Moltke to Madeira, Cadiz,
Malaga, Algiers and Genoa, Jan. 31.
S. S. Deutschland to Ita
IN LESS THAN 8 DAYS.
Hamburg American Line 23-37
way, N. Y.; Herzog & Co., 401 C
st., San Francisco or local agent.

North German Ll

Fast Express Servic
Fastest and Most Luxurious of L
PLYMOUTH—CHERBOURG—SOU
K. Wm. II. Jan. 23, 2pm K. Wm. II. M
Kaiser, Feb. 2, 10 a.m. Kronprinz, F
K. Wm. II., Feb. 13, noon Kaiser, M
Kaiser, Mar. 6, 10 am K. Wm. II.
Twin-Screw Passenger Se
BREMEN DIRECT.
Brand'b'g, Jan. 11, 10am Brand'b'g, M
Neckar, Jan. 25, 10 a.m. Koln, Mar.
Rhein, Feb. 10 a.m. Frankf't, M
Cassel, Feb. 15, 10 a.m.
*Calls Plymouth, Cherbourg and S
Mediterranean Servic
GIBRALTAR—NAPLES—GE
Albert, Jan. 13, 11 a.m. Irene, Mar. 1
Irene, Jan. 27, 11 a. m. Luise, Mar. 2
Rhein, Feb. 4, 11 a.m. Palatia, Apr.
Albert, Feb. 17, 11 am Albert, Mar.
Barb'ssa, Feb. 24, 11am
*Gibraltar and Naples only.
GELRICHS & CO., No. 5 Broadway
ROBERT CAPELLE, General P. A
Montgomery Block, San Francisco, over look

AMERICAN LINE.
PLYMOUTH—CHERBOURG—SOUTH
TON—PHILADELPHIA—QUEENST
LIVERPOOL.
ATLANTIC TRANSPORT LI
NEW YORK—LONDON DIRE
RED STAR LINE.
NEW YORK—ANTWERP—LONDON
Calling at Dover for London and
WHITE STAR LINE.
NEW YORK—QUEENSTOWN—LIVE
BOSTON—QUEENSTOWN—LIVER
NEW YORK AND BOSTON DIR
TO THE
Mediterranean
C. D. TAYLOR, Passenger Agent Pac
21 Post st., San Francisco, or any loc

Lehman's Transportati

238 South Spring street.
Agents Trans-Atlantic and Pacific
lines and around-the-world tours.

"The Call"

OF SAN FRANCISCO
The "Call" prints more news
any other paper published i
Francisco. The "Call" is the
San Francisco paper that it d
to all parts of Los Angeles by
Orders for subscriptions and
tisements left at our office
ceive prompt attention. Give
trial.
LOS ANGELES OFFICE, 209 W. 4
Phones—Home 1501; Sunset Main

Best Teeth. $5 a set. 325½ South Br

The first of the Year And all the Year
Best Shoe Va
At—
THE QUEEN SHOE STORE
153-163 North Main St.

New Holiday G
NOW IN
Wheelock & Sy
Campana
Society Stationer
453 South Broa

MUNGER LAUNDR
BOTH PHONES 6

G. U. W
Trunk F
Trunks, Cas
and Travel
at Factory

228 SOUTH MAIN ST

SPORTING PAGE.

ACK O'BRIEN VERSUS RYAN.

obably the Next Stellar Pugilistic Event.

mmy Just Aching to Box the Champion.

Froth Has the Match Under Consideration.

[BY DIRECT WIRE TO THE TIMES.]
N FRANCISCO, Jan. 5.—[Exclu
Dispatch.] Jack O'Brien vs.
my Ryan. This bids fair to be the
stellar attraction. It was not
n until yesterday that the wily
my had an aching in his heart to
the clever Jack for the middle-
ht championship. Immediately
his victory over Fitzsimmons,
ien expressed a willingness to
Ryan. As a matter of fact Ry-
was the first name which fell
O'Brien's lips when asked whom
anted to fight next. When Tommy
d what his old-time enemy was
g about him, he directed his
ager, Jack Curley, to break his si-
and talk business with him.
k Curley wrote Jimmy Coffroth
rday suggesting a match between
n and O'Brien. The local match-
r replied to Curley's communica-
at once and though he did not di-
e the exact contents, it is known
Coffroth looks with favor upon
match. Ryan will be ready to
O'Brien in March or April,
ever will suit the latter, as his
rical contract expires March 1.

IT IS UP TO HART.

[BY THE ASSOCIATED PRESS—A.M.]
STON (Mass.) Jan. 5.—[Exclusive
ch.] Philadelphia Jack O'Brien
's up to Marvin Hart now. He
t remain on the stage long.
challenges O'Brien to a
-round fight with a heavy glde

OCKEY HURT IN HURDLE RACE.

ER SUTHERLAND'S SKULL IS FRACTURED IN FALL.

s Allegiance Dumps Him Over
t Jump and Then Carries Out
ther Racer at the Third Fence.
s Recover Some of Their Money
d Previous Day.

y usual jump race at Ascot yes-
y resulted in the customary spill
rider named Sutherland. He was
d up in a senseless condition and
to a hospital. This is the same
e who was once arrested here on
ge of bigamy.
was on a horse called Allegiance
e hurdle race yesterday and the
fell over the first jump and
Sutherland. The riderless horse
ound the course with the other
s, and at the third jump refused
e the hurdle and ran out of the
, taking the horse Casador with
. The jockey was taken to the
ncy Hospital, where it was
d that he had a slight fracture of
ull, which is not believed to be
ous. Three favorites won and the
e on the whole had a chance to
some of their heavy losses of
rdous day. Results:
first course, steeplechase: Adams,
(Duffy,) 9 to 2, won; Milas, 160 (J.
son,) 4 to 1, second; Decimo, 154
son,) 5 to 1, third; time 3:01⅘.
and Mindor also ran. Allegiance
the first jump and Casador ran
the third.
furlongs: Evelyn Griffin, 100
son,) 9 to 5, won; Babe B., 105
ley,) 20 to 1, second; Moncle
Preston,) 4 to 1, third.
Gold, Pepper Pod, Astraea,
Miss Berry, Hearthl, Salndore,
Chemistry and Semiluna also
Ruination scratched.
furlongs: Theo. Case, 103 (Mil-
to 5, won; Henchman, 105 (Wi-
to 5, second; Col. Bronston, 103
nan,) 9 to 2, third; time 1:28⅘.
Hennessey also ran.
Cutter, 98 (Wiley,) 9 to 20,
Retropaw, 88 (Walker,) 9 to 2,
J. F. Donohue, 93 (Miller,) 20
third; time 1:40⅘. Embarrass-
Graceful, Firm Foot and Silver
also ran. Silver Sue and
scratched.
and a sixteenth: Sun Mark,
ler,) 3 to 5, won; Nine Spot,
Daniel,) 9 to 1, second; Miss
10 (Harris,) 9 to 2, third; time
Red Light, Hot Sandalwood,
and Freesias also ran. Du-
Capable, Tom Riley, Ikki, Hu-
and Fi Verrace scratched.
fifty course: Stonesel, 105 (Mc-
) 10 to 1, won; Starling, 100
) 2 to 5, second; Ossian, 105
) 30 to 1, third; time 1:10⅘.
Mc. Rodolfo, Anoma, Philan-
and Corder also ran.

LUB MEANS BUSINESS.

ETS FIRST CONTRACT.

new athletic club, that is to be
e management of Charley Ey-
ved yesterday that it meant
by awarding a contract for
the equipment to be used in
nasium, the figure being close
Various local and eastern
put in bids for the apparatus,
Dyas-Cline Company of this
the lowest bid.
ur contracted for at this time
three jump boards and three
boards, one large wrestling mat
boxing mat, each 16x16 feet;
and horizontal bars; 186 pairs
and dumb bells and about 4000
iron dumb-bells of different
One vaulting horse of a new
in the contract and one or
be added if necessary and
sets of bars will be put in
This contract is in the nature
liminary order and only such
was ordered as was neces-
equip the rooms so that they
thrown open by February 1.
intends to have one of the
dball courts in the West, and
encouragement it is not
that this really fine exercise
experience a boom in this
the State.

ERYVILLE RACES.

HER LONG SHOT WINS.

ASSOCIATED PRESS—P.M.]
ANCISCO, Jan. 5.—At odds
and on some books as high
30 to 1, Masedo won the
e today. In a hard drive
ue, the favorite barely se-
nd place from Gossiper. Mo-
essed her field in the initial
won by a long margin. The
fast and the weather clear.

Mocorito, 107 (McBride,) 12
Meistersinger, 112 (Green-
, second; Marie J. 97

SILLY SOUB

Trouble Brewing Because of

[BY DIRECT W
BUTTE (Mon
Dispatch.] The
for Battling N
lightweight, bet
ment of the hea
hearts has brou
promise and is
gagement to Ge
can help her.
Howe, a pretty
ing at the Gran
with a burlesque
Miss Howe is
suit through, and
for the Dane if
ing out his inten
over. She wrot
night and engag
lawyer to look
She says she wi
and go East if ne
marriage. Miss
was engaged to
ago, while he was
company in whi
principals.
It was a case
according to Mi
and the little cha
the company at
the constant com
for the ten wee
with the compan
of his money to
carried it in a
her breast while
the stage. In th
of Nelson's jewel
of the other actre
She carries a pho
er on her breast.

Crescent

NEW ORLEA
grounds results:
Six furlongs: A
second, Raining
1:17 3-5.
Mile and a six
Augur second, H
1:52.
Three and a ha
Girl won, Miss
Hardy third; tim
Six furlongs:
Black Pat second
time 1:16 4-5.
One mile: Rut
Neal second, Ho
1:45 3-5.
Mile and a s
won, Bishop Wee
Rams third; time
City Park result
Mile and a qua
won, Evas Kill s
ceal third; time 1
Short course
won, Lord Radno
third; time 3:27 4-
Five and a half
won, French Nun
third; time 1:10.
Six furlongs: K
Prim second, Jack
1:16 3-5.
Five and a half
won, Adare secon
third; time 1:09 4-
Seven furlongs:
Belle Strome secon
1:29 4-5.

HUMANE SOC

Membership is M
and Cause is to
Many of th

Most encouragin
the Los Angeles H
on Thursday at t
quarters in the O.
The reports show
presentation of the
Dr. Robert McInt
Methodist Church,
Pierce of the Memo
twenty-five new
ceived.
This is but the b
increase of member
the Ministerial Un
take up the subjec
will present to his
work and scope of
ask for additions t
The society now
Rev. Robert Burde
minister to preach
accomplishing.
The monthly re
there had come to
three complaints; t
five children were i
were sent through
society to the True
Los Angeles; and t
to the House of th
There were three Ju
and one case in wh
to the Glen Ellen
Minded.
A. W. Skinner was
ber of the board of
the place of the lat

SPORTING PAGE.

JACK O'BRIEN VERSUS RYAN.

Probably the Next Stellar Pugilistic Event.

Tommy Just Aching to Box the Champion.

Affair Has the Match Under Consideration.

[BY DIRECT WIRE TO THE TIMES.]

SAN FRANCISCO, Jan. 5.—[Exclusive Dispatch.] Jack O'Brien vs. Tommy Ryan. This bids fair to be the most stellar attraction. It was not known until yesterday that the wily Tommy had an aching in his heart to meet the clever Jack for the middleweight championship. Immediately after his victory over Fitzsimmons, Ryan expressed a willingness to meet Ryan. As a matter of fact Ryan was the first name which fell from O'Brien's lips when asked whom he wanted to fight next. When Tommy heard what his old-time enemy was saying about him, he directed his manager, Jack Curley, to break his silence and talk business with him.

Jack Curley wrote Jimmy Coffroth Thursday suggesting a match between Ryan and O'Brien. The local matchmaker replied to Curley's communication at once and though he did not disclose the exact contents, it is known that Coffroth looks with favor upon the match. Ryan will be ready to fight in March or April, and will suit the latter, as his present contract expires March 1.

IT IS UP TO HART.

[BY THE ASSOCIATED PRESS—A.M.]

BOSTON (Mass.) Jan. 5.—[Exclusive Dispatch.] Philadelphia Jack O'Brien has come to Marvin Hart now. He will remain on the stage long. He challenges O'Brien to a finish fight with a heavy side bet.

THEY HURT IN HURDLE RACE.

SUTHERLAND'S SKULL IS FRACTURED IN FALL.

Jockey Allegiance Dumps Him Over the Jump and Then Carries Out Rider at the Third Fence. Bettors Lose Some of Their Money on Previous Day.

The first jump race at Ascot yesterday resulted in the customary spill and Jockey Sutherland. He was picked up in a senseless condition and taken to the hospital. This is the same jockey who was once arrested here on a charge of bigamy.

Sutherland was on a horse called Allegiance in the hurdle race yesterday and after clearing over the first jump and the next Sutherland. The riderless horse continued on the course with the others and at the third jump refused to take the hurdle and ran out of the course, taking the horse Cazador with him. The jockey was taken to the Receiving Hospital, where it was found he had a slight fracture of the skull, which is not believed to be serious. Three favorites won and the rest of the whole had a chance to recover some of their heavy losses of the previous day. Results:

First race: steeplechase: Adams, 150 (Hildebrand,) 9 to 2, won; Milas, 160 (J. Reiff,) 4 to 1, second; Decimo, 156 (Hennessy,) 5 to 1, third; time 3:01½. Sutherland, Mindor also ran. Allegiance fell at the first jump and Cazador ran out at the third.

Second race: Furlongs: Evelyn Griffin, 100 (Preston,) 9 to 5, won; Babe B., 105 (Hennessy,) 20 to 1, second; Moncie 108 (Preston,) 4 to 1, third. Sir Modred, Pepper Pod, Astraea, Miss Berg, Hearful, Saindora, Chemistry and Semilune also started. Lucation scratched.

Third race: Furlongs: Theo. Case, 103 (Miller,) 5 to 1, won; Henchman, 105 (Wilkinson,) 6 to 1, second; Col. Bronston, 103 (Preston,) 9 to 2, third; time 1:28½. Mossey also ran.

Fourth race: Cutter, 98 (Wiley,) 9 to 20, won; Dupaw, 88 (Walker,) 9 to 2, second; J. F. Donohue, 93 (Miller,) 20 to 1, third; time 1:40¾. Embarrassment, Firm Foot and Silver Bell also ran. Silver Sue and Ida Scratched.

Fifth race: Mile and a sixteenth: Sun Mark, 103 (Hennessy,) 5 to 5, won; Nine Spot, 103 (Daniel,) 9 to 1, second; Miss Ada (Harris,) 9 to 2, third; time 1:51. Red Light, Hot Sandalwood, Sweet and Freesias also ran. Dunkable, Tom Riley, Ikki, Hubert and El Verraco scratched.

Sixth race: course: Stoessel, 105 (McDonald,) 10 to 1, won; Starling, 100 (Preston,) 3 to 5, second; Ossian, 105 (Miller,) 20 to 1, third; time 1:10¼. Sir Rodolfo, Anoma, Philander and Corder also ran.

HE MEANS BUSINESS.

HIS FIRST CONTRACT.

The athletic club, that is to be under the management of Charley Eyton, decided yesterday that it meant business by awarding a contract for the gymnasium equipment to be used in the new gymnasium, the figure being close to $2000. Various local and eastern firms put in bids for the apparatus, and Dyas-Cline Company of this city was the lowest bidder. The contract for at this time includes three jump boards and three mats, one large wrestling mat, each 16x16 feet; two horizontal bars; 156 pairs of wood dumb bells and about 4000 pounds of iron dumb-bells of different weights. One vaulting horse of a new pattern is in the contract and one or two will be added if necessary and a number of bars will be put in. This contract is in the nature of a preliminary order and only such apparatus was ordered as was necessary to equip the rooms so that they could be thrown open by February 1. The club intends to have one of the finest handball courts in the West, and with the encouragement it is not doubted that this really fine exercise will experience a boom in this section of the State.

LOUISVILLE RACES.

A LONG SHOT WINS.

[BY ASSOCIATED PRESS—P.M.]

LOUISVILLE, Jan. 5.—At odds of 40 to 1 on some books as high as 60 to 1, Masedo won the opening race today. In a hard drive Ben Brush, the favorite barely secured a place from Goosiper. Mosetta cleared her field in the initial event by a long margin. The track and the weather clear.

First race: Mocorito, 107 (McBride,) 13 to 1, won; Meistersinger, 112 (Greenstein,) 4 to 1, second; Marie J. 97 (Locke,) 20 to 1, third; time 1:42¼. Gil Blas, San Lutien, Nimonassar, Lydia Wrousseman, Mike Jordan, Thaddeus and No Remark also ran.

One mile: Hugh McGowan, 107 (Radtke,) 2 to 5, won; Hilee, 102 (Downing,) 12 to 1, second; Little Joker, 102 (Wright,) 100 to 1, third; time 1:41½. Olympian, Ishtar, Yellowstone, Loone and Albert Enright also ran.

One mile: Critical, 104 (Radtke,) 13 to 20, won; Ray, 107 (L. Williams,) 8 to 1, second; Angelica, 102 (Fountain,) 9 to 2, third; time 1:42. Tarrigan, Lerida, Dusty Miller, Leash, Anirad and Bose Ely also ran.

Five and a half furlongs: Masedo, 106 (Wright,) 40 to 1, won; Royal Rogue, 107 (Knapp,) 4 to 1, second; Gossiper, 106 (L. Williams,) 3 to 1, third; time 1:07. Mafalda, Tramator, Ulctma, Yo San, St. Denis, Procrastinate, Alice Carey, Smithy Kane and Sad Sam also ran.

Five and a half furlongs: Jillitte, 105 (Clark,) 18 to 5, won; Rosi Ni Ni, 100 (Radtke,) 7 to 2, second; Abe Meyer, 107 (McBride,) 9 to 2, third; time 1:07⅘. Atkins, Chief Wittman, Frolic, Cascade Diamonds, Midmont, Kizil and Ratio also ran.

Futurity course: Ruby, 104 (Knapp,) 4 to 1, won; H. L. Frank, 107 (L. Williams,) 21 to 5, second; The Mist, 101 (Goodchild,) 8 to 1, third; time 1:09⅘. Pinkerton, Head Dance and Regal also ran.

SILLY SOUBRETTE WILL SUE.

Trouble Brewing for Battling Nelson Because of Bruiser's Breaking Troth.

[BY DIRECT WIRE TO THE TIMES.]

BUTTE (Mont.) Jan. 5.—[Exclusive Dispatch.] There is trouble brewing for Battling Nelson, the champion lightweight, because of an entanglement of the heart. One of his sweethearts has brought suit for breach of promise and is going to upset his engagement to Gertie Demilt, if the law can help her. She is Miss Lizzette Howe, a pretty actress who is appearing at the Grand Theater this week with a burlesque company.

Miss Howe is determined to see the suit through, and will make it warm for the Dane if he persists in carrying out his intentions of throwing her over. She wrote to New York last night and engaged the services of a lawyer to look out for her interests. She says she will leave the company and go East if necessary to prevent the marriage. Miss Howe says that she was engaged to the fighter two months ago, while he was appearing with the company in which she is one of the principals.

It was a case of love at first sight, according to Miss Howe, between her and the little champion when he joined the company at Toledo. Nelson was the constant companion of Miss Howe for the ten weeks that he remained with the company. He gave her all of his money to keep for him. She carried it in a little canvas bag in her breast while she was appearing on the stage. In the show she wore all of Nelson's jewelry and was the envy of the other actresses in the company. She carries a photograph of the fighter on her breast.

Crescent City Races.

NEW ORLEANS, Jan. 5.—Fairgrounds results:

Six furlongs: Affray won, St. Bonnie second, Raining Leaves third; time 1:17 3-5.

Mile and a sixteenth: Chub won, Augur second, Henry O third; time 1:52.

Three and a half furlongs: Creole Girl won, Miss Hynes second, Jack Hardy third; time 0:44 4-5.

Six furlongs: Guiding Star won, Black Pat second, Stoner Hill third; time 1:16 4-5.

One mile: Ruth W. won, Marvin Neal second, Holloway third; time 1:45 3-5.

Mile and a sixteenth: Safeguard won, Bishop Weed second, McWilliams third; time 1:52.

City Park results:

Mile and a quarter: Ben Heywood won, Evas Kill second, Flying Charcoal third; time 2:14 4-5.

Short course steeplechase: Lionel won, Lord Radnor second, Redlands third; time 3:27 4-5.

Five and a half furlongs: Granada won, French Nun second, Don Fonso third; time 1:10.

Six furlongs: Kingsmere won, Polly Prim second, Jack Dolan third; time 1:16 3-5.

Five and a half furlongs: Monochord won, Adare second, April's Shower third; time 1:09 4-5.

Seven furlongs: Alma Dufour won, Belle Strome second, Bazil third; time 1:29 4-5.

HUMANE SOCIETY'S BOOM.

Membership is Materially Increased, and Cause is to be Presented in Many of the Churches.

Most encouraging was the meeting of the Los Angeles Humane Society, held on Thursday at the society's headquarters in the O. T. Johnson building.

The reports showed that through the presentation of the society's work by Dr. Robert McIntyre at the First Methodist Church, and Rev. C. C. Pierce of the Memorial Baptist Church, twenty-five new members were received.

This is but the beginning of a large increase of membership, it is hoped, as the Ministerial Union has agreed to take up the subject and each pastor will present to his congregation the work and scope of the society, and will ask for additions to the membership.

The society now has 250 members. Rev. Robert Burdette will be the next minister to preach on the work it is accomplishing.

The monthly report, showed that there had come to the society thirty-three complaints; that in these thirty-five children were involved. Seven girls were sent through the agency of the society to the Truelove Home in East Los Angeles; and three girls were sent to the House of the Good Shepherd. There were three Juvenile Court cases, and one case in which a girl was sent to the Glen Ellen Home for Feeble Minded.

A. W. Skinner was elected as a member of the board of directors, to take the place of the late J. P. Davenport.

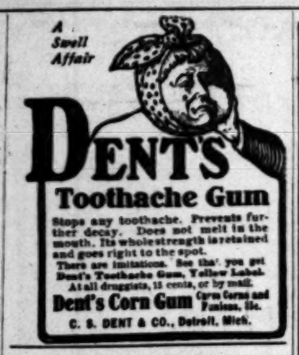

H. JEVNE CO., Distributors.
208-210 South Spring Street
Los Angeles

Big Bargains the Order of the Hour

Little Money Now of Mighty Value

Profitable picking in every line of men's wearing apparel—suits, overcoats, hats, shirts, underwear, neckwear—all that is left of the fire-sale goods will be closed out as fast as possible. If you have not yet attended this carnival of bargains you ought to do so at once, for every day sees the stock grow smaller. Here's a hint of what your money will do now:

25c WILL BUY Men's Trousers that are somewhat burned.

$1.25 AND UP WILL BUY Men's Trousers, somewhat damaged

$1.95 AND UP WILL BUY Men's Trousers in good condition

$1.25 AND UP WILL BUY Coats and Vests more or less burned

$2.45 WILL BUY Coats and Vests damaged by smoke or water

$4.95 WILL BUY Men's Damaged Suits

$9.95 WILL BUY Men's Suits damaged by smoke and water

$11.35 WILL BUY Men's Suits in good condition

65c, 95c, $1.15, $1.85, $1.95 WILL BUY smoke damaged Hats

Thousands of other items at equally low prices. Many things are in such shape that a little attention from the tailor or the laundryman will put them in first-class condition.

Harris & Frank
London Clothing Co.
LEADING CLOTHIERS
Corner Spring and Franklin Sts.

FIERCE FIGHT IN ROADHOUSE.

SOCIETY MEN AND NEGROES MIX IN DISGRACEFUL MELEE.

Young Bloods from "Best" Families With Half Dozen Young Women Get Drunk and Fight in "Nigger" Brown's Place—"Bob," Society Idol, Wins Mulatto Woman.

"Nigger" Brown's Place, on the Mission Road, conducted by the notorious Henry Brown, was the scene of a bloody fight during the wee hours yesterday morning. A young society man of Los Angeles, a member of a prominent family, was badly bruised, and the mistress of Brown, a comely mulatto woman, was rendered unconscious from a savage blow in the face.

An automobile party from this city arrived at the roadhouse shortly before midnight. Well known young men and a half dozen young women composed the party. Drinks were ordered and until 3 o'clock in the morning the party made the night hideous with ribald songs. The orgies indulged in were beyond description until the young men had spent what money they had with them, but without satisfying the thirst of the party.

"No money, no booze," is "Nigger" Brown's motto, and the barkeeper was ordered to turn off the spigot when no money was in sight. At this juncture, Brown's mistress took a hand. The woman flourished a purse, well filled with money, in the faces of the boozy young men and women.

"That's what talks," the woman shouted, "waving the purse defiantly, "but none of you —— cheap skates will get a red cent of it. We want the color before we serve the refreshments."

Angered by the taunt of the negress, a bleary-eyed young chappie sprang at the wench in an attempt, it is alleged, to steal the purse. The colored woman was borne to the floor and trampled upon during the melee, and the chappie was brutally beaten by "Nigger" Brown.

A fierce battle ensued. Brown is a big, burly negro and yesterday morning he sustained his reputation as a bar-room fighter. His bruiser, another negro kept on the place to act as a "bouncer," joined the fight. Strangely enough one of the chappies, named "Bob," a prominent society idol and well known young man about town, joined forces with the proprietor and his bouncer. The negress also helped, and the blacks won the fight.

After the fierce riot, Brown, fearing the young man would leave and swear out a complaint against his disorderly joint sought to patch up the affair and ordered drinks for the crowd at his own expense. When the fighters had washed the blood stains from their faces, and when the drinks went around, peace was once more restored.

Because of the part taken in the fight by "Bob," Brown's wife became greatly enamored of the young society man and lavished upon him many favors. "Nigger" Brown became insanely jealous. The crowd began to scent trouble as the black bruiser showed his ugliness by coarse and vulgar remarks.

Goaded to a fury by his jealous rage, the roadhouse proprietor, seeing the man from town had won the solicitous attention of his mistress, began to use the foulest of language. The woman seemed to enjoy the chagrin of her "man," and continued her attentions to "Bob." Then Brown took a hand. Striding across the filthy bar-room, he grasped the woman by the throat and struck her savagely in the face.

Frightened at the turn affairs had taken, the guests made haste to depart, and three automobiles whirled the young men and women hurriedly back to the city.

Late yesterday evening the woman was suffering from the effects of the blow administered by Brown. The affair had been patched up between them, and the roadhouse proprietor, while admitting there had been a hard fight, was most anxious to hush the details of the disgraceful proceeding, and declared that harmony existed and there was no cause for worry.

The roadhouse is located about 100 yards beyond the famous Suburban Hotel, and has been the scene of many disorderly carousals.

SAILOR "BOY" WAS A GIRL.

MARGARET SCOTT SHIPPED AS A REGULAR SAILOR.

Pretty Los Angeles Girl Discovered in San Diego Wearing Male Attire. Posed as a Boy and Fisher Folk Were Amazed to Learn of Her Sex. Had Many Strange Adventures.

Pretty Margaret Scott, daughter of J. W. Scott of this city, has been playing the boy in San Diego for some time and enjoying many adventures. A dispatch to The Times from that city says that after fooling the fishermen of the water front for over a month as to her sex, argaret Scott, the pretty 17-year-old daughter of J. W. Scott of No. 2925 Pasadena avenue, Los Angeles, has disclosed her identity and has been furnished the wherewithal to resume life under the parental roof. The girl's story is that in November she left her home in company with Mr. and Mrs. Bacon, friends of the family, for Anacapa Island, off Santa Barbara. While there she adopted the custom of some of the female population, of donning male attire in making trips to and from the mainland, and to adjoining islands.

One day, so she says, in making the trip to Santa Barbara she lost her feminine clothing overboard, so that when she reached the shore she had only her suit of boy's clothes. Having no money to buy more she decided to continue in the garb until she could earn the cash to make the change. In looking for employment she ran across Ed Thompson, owner of a small fishing boat, with whom she shipped for San Diego. Since then she has been with Thompson craw-fishing, and has mingled freely with the people of the water front, none of whom ever suspected that she was a girl. Two or three days ago, however, she says that she was tired of the life, telling Thompson so on the run in from the fishing grounds. This announcement so displeased Thompson that he set her ashore at the first landing place, which was at the Quarantine station wharf, Point Loma. Although Thompson owed her $8 he set her ashore with only twenty cents in her pocket.

After that she applied for work, as a boy, at several places, but was turned down. Even the Tingley Theosophists declined to take her in. Continuing her wanderings northward Margaret finally found temporary shelter at the home of Hosea Tamaronas in Old Town. She had slept out doors one night and had been for nearly two days without anything to eat. Chief Thomas of the police department having been notified of a suspicious character at Old Town sent an officer to investigate. He confronted Margaret with the assertion that she was a girl and after a time she admitted. The girl's father was notified last night and this morning he made arrangements for getting the runaway home. The officers say that Miss Scott was the best looking boy they have had in custody for several years.

STANDARD OF THE WORLD FOR 50 YEARS.

Priestley's

BLACK SILK WARP HENRIETTAS

are made of the finest silk and best Australian wool. The manufacturer's name, B. PRIESTLEY & CO., is stamped on the selvedge. They can be distinguished by their beauty and regularity of finish and soft handle. They come in two standard shades of black.

Write for interesting booklet — FREE.

B. PRIESTLEY & CO.

Manufacturers of Dress Goods, Woolens, Mohairs, Canvassers, Etc.

71-73 Grand Street, New York City.

WANT ASCOT CLOSED.

Voters' League Asks Board of Supervisors to Prohibit All Pool Selling in the County.

The Executive Committee of the Voters' League yesterday addressed a communication to the Board of Supervisors, urging them to immediately pass an ordinance prohibiting all pool-selling, bookmaking and other forms of gambling in Los Angeles county.

The committee also adopted resolutions placing the league on record as standing with the Church Federation and other civic bodies in their efforts to suppress gambling at Ascot Park.

It Beats Them All

THE LOS ANGELES

Sunday Times

NEWSPAPER and MAGAZINE

IN EIGHT PARTS

Some of the Contents of the Issue of

January 7, 1906

IN THE NEWSPAPER SECTIONS:

PART I—General News Sheet: The Freshest News of the World by Wire. Business: Daily Market Reports; Shipping; Real Estate Record; Hotel Arrivals. The City in Brief—Amusements—News of the Southern Counties—General Advertisements.

PART II—Editorial Sheet: City News Illustrated—Official Doings. Mercantile Advertising.

PART III—The Pink Sheet: General and Local Sporting News; Sporting Goods Advertisements.

PART IV—First "Liner" Sheet: News; The Times Clearinghouse; General Classified Advertisements.

PART V—Second "Liner" Sheet: Real Estate; The Times Weekly Review; Detailed Information of the Market; Realty "Liners."

PART VI—The Cream Sheet: Society, Literature and Art; the Drama; Music and Musicians; Art and Artists, Society News from City and Country. The Round Table, where the Editorial Staff Gathers on Sunday Mornings—Mexican Correspondence—The Open Shop; Evils of Lawless Unionism Exposed—Workers' Page; Development of the Southwest—Various Special Articles and Readable Miscellany—Dry Goods and Other Advertising.

PART VII—The Tri-Color Sheet. (Illustrated Family Section.) Inimitable Buster Brown—Fashions in Colors—Mrs. Herrick's Each and All Society—Girls' and Boys' Page—"Classic Myth-Lore in Rhyme," by Cary Blair McKenzie. General Good Reading for Old and Young. In this part will also be found a continuation of Capt. Charles Kiener's great story, "The Tiger of Bithoor."

IN THE ILLUSTRATED MAGAZINE:

Winnipeg.—All About the Metropolis of the New Canadian Wheat Belt. By Frank G. Carpenter.

Seeing Things in Ceylon.—Strange Island on the Other Side of the World. By Frederic J. Haskin.

On Being Introduced.—Some Peculiarly Embarrassing Situations. By Jerome K. Jerome.

Birds of the Hills.—Big Red Hawks and Black Woodpeckers and Their Haunts. By Harry H. Dunn.

The Island of Teneriffe.—A Pasadena Globe Trotter off the Coast of West Africa. By Lewis R. Freeman.

The Water Cure.—Novel treatment for Insanity on Ward's Island. By Marion Girdlestone.

Fireside Industries.—How the Irish Eke Out Scanty Incomes in Their Cottages. By George W. Burton.

Houseboats of China.—Strange Life Led by Thousands of Orientals. By William Breeden.

The Mask of Mary.—A Story of Art Student Life in San Francisco. By Antony Anderson.

Ways of the Chinese.—Social Customs, Superstitions and Ceremonial Observances. By May C. Ringwalt.

A Holy River.—Marble Rocks of the Nerbudda in Central India. By F. W. Reid.

House Colors.—Plea for Shades that Harmonize with Natural Surroundings. By Ernest Braunton.

Uncle Nathan's Will.—A Little Vignette of Life in New England. By Caroline Benedict Trowbridge.

The Preston Family.—Records that Date Back to the Twelfth Century. By Eleanor Lexington.

On the Colorado Desert.—Recollections of a Participant in a Surveying Expedition. By R. Wilberforce Smith.

Guiders of the Ships.—The Story of an Ordinary Day with the Pilots. By Julius W. Muller.

The Coming Poultry Show.—First Annual Exhibit of the Poultry Breeders' Society. By Henry W. Kruckeberg.

The Queen of Hearts.—She Takes a Hand in the Game and Wins It. By a Special Contributor.

Eucalyptus for Highways.—Comparative Values of Different Varieties Considered. By Ernest Braunton.

Senatorial Ghost Story.—An Uncanny Experience in the Snake River Valley in Idaho. By S. D. F.

Luna de Miel o de Hiel? Horribles Consecuencias de un Capricho Femenil. Por Rafael M. Gallegos.

Farming in California—Care of the Body—Practical Ethics—Good Short Stories—Gardening in California, etc.

Beautiful Illustrations.

Newspaper and Magazine, Only 5c.

THE

"Overland Limited"

VIA

Southern-Union Pacific

For First Class Travel Only

THOS. A. GRAHAM, Asst. Gen. Freight and Pass. Agt. Southern Pacific, 261 S. Spring St., Cor. Third.

G. F. HERR, Dist. Pass. Agt. Union Pacific, 250 South Spring Street, Los Angeles.

L. A. LAUNDRY CO. "The Laundry of Los Angeles"
631 San Fernando St. Phones—Main 1143, Home 6881

Dr. S. G. Schaefer
Positively Painless Dentistry
"Nuff Ced"
Room 310 Laughlin Bld'g
HOME 4510 318 S. BROADWAY

CASH OR CREDIT Eastern Outfitting Co
Our Prices are the Same

1906 CALENDARS for office or business use may be obtained by calling at office for them
THE MUTUAL BENEFIT LIFE INSURANCE CO.
WALTER H. FISHER, Manager. 413-415 Broadway Bldg.

THE TIMES-MIRROR COMPANY.
H. G. OTIS...President and General Manager.
HARRY CHANDLER.....Vice-President and Assistant General Manager.
MARIAN OTIS-CHANDLER....Secretary. ALBERT McFARLAND....Treasurer.
PUBLISHERS OF

Los Angeles Daily Times

Daily, Weekly, Sunday and Weekly Magazine | Vol. 49, No. 34. | Founded Dec. 4, 1881 Twenty-fifth Year

EVERY MORNING IN THE YEAR

NEWS SERVICE:—Full reports of the Associated Press, covering the globe; from 35to to 39,000 words transmitted daily over more than 20,000 miles of leased wire.
TERMS:—Daily and Sunday, including Magazine Section, 75 cents a month, or $9.00 a year; Daily, without Sunday, $7.50 a year; Sunday, $2.50; Magazine only, $2.50; Weekly, $1.50.
TELEPHONES:—Counting-room, Subscription Department, Editorial Rooms, City Editor and Local News Room, Sunset Press 1; Home ask for THE TIMES.
AGENTS:—Eastern Agents, Williams, A Lawrence, Tribune Building, New York; 1224 Marquette Building, Chicago; Washington Bureau, 40 Post Building. Telephone 1247 Main, where the latest copies of The Times may be consulted; San Francisco office, room 41 Chronicle Building, Telephone Main 1472. Arthur L. Fish, Representative
SWORN CIRCULATION:—Daily net average for 1894, 18,901; for 1897, 19,258; for 1898, 26,151; for 1899, 25,731; for 1900, 26,735; for 1901, 28,448; for 1902, 30,030; for 1903, 30,346; for 1904, 37,702 copies. Sunday circulation, 53,348 copies. Sworn daily average for every day of the first six months of 1905, 42,112 copies; Sunday average for same period, 60,814 copies.
Yesterday's Regular Edition.....44,190
THE TIMES has a larger regular bona-fide circulation than any local rival. It circulates widely among the intelligent, industrious, substantial, forehanded classes. The greatest volume of business advertising, the finest display, the best classifications, the largest results to advertisers.
Offices: Times Building, First and Broadway
Entered at the Los Angeles Postoffice for transmission as mail matter of the second class.

PART II: EDITORIAL, LOCAL AND BUSINESS SECTION

Pen Points

An effort is being made to find a cure for laziness. But why? Laziness is not a disease. It is a luxury.

There is a man in Massachusetts who has lived forty years on nuts. He must be pretty hard to crack by this time.

Missouri has put the Standard Oil men on the rack. It is to be hoped Missouri will not mind. Certainly the Standard won't.

Hetty Green cleaned up $13,000 in Wall street in one hour last week, but it was a dull day. On real busy days she does much better.

A lawyer has coined a new word, "ergonophobia," meaning hatred of work. And it applies to lawyers as much as it does to any one else.

Every day that dawns finds Los Angeles stretching itself more and more toward the mountains on the one side and the sea on the other. Watch us stretch.

The system of permitting house porters to search private houses is to be restored in Russia, while in this country an effort will soon be made to abolish it.

Mr. Schiff also says that when money is tight in England, the people go to the bank to borrow. In this country we do the same thing, but it hardly ever does us much good.

There seems to be more or less trouble in the Busch family, but as far as the Anheusers are concerned nothing of a disagreeable nature has yet come to light, as far as anybody knows.

The reason Standard Oil company witnesses cannot be made to tell all they know is that nobody else knows all they know, and, therefore, doesn't know the proper questions to ask.

Perhaps the old custom of burying men in shrouds has been changed to the use of coats and trousers to offset the objection some men had to shrouds because there are no pockets in them.

Perhaps the thing we need in the present crisis, after all, is an elastic currency, as Jake Schiff says. The kind we have now certainly doesn't stretch as far as most of us would like it to do.

Miss Busch is on her way to Pasadena. The reporters will need no other tip to keep a sharp lookout for Lieut. Scharrer to also loom up somewhere along the King's Highway, muy pronto.

A late dispatch from Santo Domingo states that the troops are dispersing, and the men returning to their homes. Thus draws to a close one of the most interesting elections ever held on the island.

Taking into account the fact that the statement comes from London concerning the Kaiser backing down when the British pointed their guns at him, we can all suit ourselves as to whether to believe it or not.

The Domingan Congress would better hurry up if it desires to impeach Morales. His side appears to be winning, and he is liable to put the Congress in such a condition that it will scarcely be able to impeach anybody.

Another thing in favor of an elastic currency is that if we adopted it, there might be less rubbering around to see where to find a dollar when we needed it, which will happen once in awhile, no matter how careful a man may be.

Jacob Schiff is doubtless justified in thinking that the President can avert the danger of a panic in Wall street. The President has averted so many things that he has come to be regarded as incapable of failure in anything.

A letter was recently sent from England addressed simply to a person at Los Angeles, without the name of the State or country. The intelligent British postman made a notation on the corner of the envelope as follows: "Try U.S.A.". . . . Huh!

Surely the most cruel story yet published is that one about the man in Colorado who sold his teeth in order to get something to eat. For even when he got the food he had not the teeth to eat it. It was a mean man, too, who took the teeth, when you come to think of it.

Andrew Carnegie's celebrated determination to die poor does not appear to be so startling when it is properly analyzed. He can't help it. A man may live rich, but he can't die that way. You draw your last check when you draw your last breath.

We are sorry for that young fellow who shot himself while flourishing a revolver as a joke, and thus became the victim of his own joke; but it was far better that he should know how it is to take that kind of a joke than that somebody with sense should be compelled to do so.

"There will always be some one to love us, no matter how we look," says Miss Clara Reese, as a protest against the extravagancies of women in dress. Yes, indeed, Miss Clara. And when a man loves a woman in a calico dress, it is all the same as silk to him. It isn't the dress, dearie, but what is inside of the dress that counts with a true-hearted man, especially if his dividends do not amount to more than about $2.63 a year.

CHAMP CLARK DEMOCRACY.

It seems that we have a new kind of Democracy in the land—the "Champ Clark Democracy." Whether it differs materialy from the Bryan brand, the Hearst brand, the Parker brand, or the Dave Hill brand, is a question. We suspect, however, that when we become better acquainted with the Champ Clark Democracy, we shall find that it is of the same old breed as the regulation Democratic Jackass, long ears, he-haw, and all.

Champ Clark of Missouri—who needs to be shown a whole lot of things which he doesn't know—held forth in the House yesterday for three hours in a characteristic speech, made up largely of Champ Clark buffoonery, off-hand assertions with no proof to back them, and palpable perversions of truths which are demonstrable. The House seems to have taken the afternoon off, by common consent, as if to allow its members to go to a circus, to watch the antics of the clown, to listen to the hoary jokes cracked at the expense of the ringmaster, and anon to find food for laughter in the quaint make-up and queer grimaces of the chief fun-maker. The House greatly enjoyed its three hours of relaxation, with Champ Clark in the role of chief buffoon.

His talk was flippant with cheap (and somewhat musty,) jokes about the tariff and some other things. He attempted nothing logical, nothing really serious, being actuated principally by an ambition to say smart things and to keep the House laughing at the frequent ebullitions of his rather freakish personality. There was little in his speech that calls for serious refutation, for he fought shy of facts and statistics.

The Philippines tariff bill was under discussion, and at one point Champ declared that if the beet sugar people would vote to wipe out the differential tariff of 26 1-2 cents on refined sugar, "we will kill the sugar trust as dead as a muliet." The killing of the sugar trust alone might be a good thing; but it would not be so very good if it "wiped out," along with the differential, the sugar refining industry, and along with the refining industry the beet and cane growing industry, and compelled us to buy our sugar abroad, at a price to be fixed by our foreign competitors.

There was a time, not so very long ago, when we imported all our tin-plate, and paid tribute to foreigners as they saw fit to demand it. There was then no duty on tin-plate, for the idea was prevalent that we "could not make tin-plate in this country." The McKinley tariff of 1890 placed a duty on tin-plate, and created what is now one of the most important industries of the nation.

Another assertion made by Champ, in one of his calmer moments, was that the Dingley tariff is not producing enough revenue to run the government. He evidently forgot that the government's receipts over expenditures produced a surplus, for the month of December, of $5,418,718. Nor did he explain why, if revenues are running so low, he can logically demand that they be still further and extensively decreased by wiping out the duties which produce revenue.

Champ is "an amoosin cuss"—witty, and sometimes sarcastic, in a cheap, superficial way. But when he gets down to an attempt at solid facts, clear argument and incisive logic, he is—well, he is out of his element.

CONSOLIDATION AND ECONOMY.

It is to be noted that opponents of the plan of consolidating our city and county governments are organizing in some of the suburban cities and are even trying to start back-fires—although it is probably true that most of these very men would not be opponents of the undertaking if they correctly apprehended its purpose and purport.

In the first place it should be understood that it is not a project for aggrandizing the City of Los Angeles. It is not a "Greater Los Angeles" movement. Sometimes there is much harm in a phrase, and the frequent misuse of this phrase in this connection has retarded the rolling up of suburban sentiment in favor of the plan. It is a blunder to speak of it as a "Greater Los Angeles scheme." It is far more truly a "Greater Long Beach" project or a "Greater Pasadena" project than a Greater Los Angeles movement. It is a plan to secure for the smaller cities all the advantages that will accrue to Los Angeles from the Owens River enterprise, from the great harbor construction and from other immense undertakings, as well as to give to all the cities and towns in the county a better and more economical government.

The one word "consolidation," if united to one other word—"economy"—would express the significance of the whole movement. No city is to lose its identity or autonomy; Pasadena will still be Pasadena and Long Beach will still be Long Beach, each with its own name, local ordinances and peculiar institutions; but every city and town will get along with less expenses and every citizen will pay less taxes. The only people who have a ghost of a reason for opposing the project are the unnecessary office-holders who will lose their jobs.

For instance, what sense is there in having two assessors and two collectors, with their tax-eating armies of assistants, to handle our taxes? What reason is there in consenting to adhere to the old and vexatious way of paying our taxes in two places, adding botheration to extra cost of government? What is the argument for employing two large auditing forces, instead of one, to keep track of this double set of tax books, with all their inequities, crudities and confusion? Shall we stick to an old-fashioned and out-of-date custom merely because it is old-fashioned and out of date, and pay roundly for the precious privilege?

It is to be hoped that the citizens of the suburban towns will think out this problem for themselves and not blindly be led by a handful of office-seekers and self-boomers in each place, who are opposing the consolidation campaign for purely selfish reasons. Any one who goes to the bottom of the matter cannot fail to see the advantages of this scheme for concentration and economy—cannot fail to discern, too, that these advantages are just as advantageous to a small city as to a large one.

A good beginning has been made in laying out the work of the Consolidation Commission and suggesting its membership. On this point The Times would say a word to busy business men who may shrink from serving if pressed to do so. They cannot serve their own interests and those of their banks or shops or business houses more effectively than by giving some of their time to this work. A little investigation will satisfy one that the amount of time required from each commissioner will not be too great to be spared from other pressing duties and that it will be magnificently invested. The city and county need sterling and successful men on this commission, and such should respond to the promptings of public spirit if the call comes. By all means the hacks and job-hunting, log-rolling professional secretaries should be kept off the board. If the work is done by the men who really are making and guiding the community, the great body of the people will feel assured and satisfied and the consummation will be satisfactory; and a business man who cannot figure out an hour or two a week to give to this commission, must be a poor figurer.

IT INDUCES ENNUI.

There is a certain play known as "The Stubbornness of Geraldine," in which the freaks, foibles and follies of a young woman are exploited. It is an entertaining play when seen and heard for the first time—perhaps for the second, and eke the third. But if we were called upon, day after day, for an indefinite period of time, to give attention to the stubbornness of Geraldine, her coquettish playings at hide-and-seek with the young man following her up with blood in his eye, determined to marry her in spite of parents, bludgeons, buckshot and other obstacles, we should no doubt get exceedingly weary of the chase, and vote the whole thing a nuisance. Is it not true?

Now, without intentional offense—with malice toward none, with charity for all—it is perhaps not out of place to suggest that if the people of the United States can be given some respite from the detailed accounts of the stubbornness of Miss Wilhelmina Busch and the pleasures of the chase as exemplified in the goings and comings of Lieut. Scharrer (of Germany.) we should all feel better and enjoy sounder health.

It is hardly necessary to mention the fact that there are a few persons in the United States besides Miss Wilhelmina and her persistent leftenant. They do not comprise "the whole thing," nor even half of it. There are so to speak, other pebbles on the beach of the world's activities. The chances are that 999.99 persons of every 1000 are weary unto disgust of "the affair of Miss Wilhelmina Busch, daughter of the richest brewer in America, and Lieut. Edward Scharrer of Germany." It is said by the Associated Press that their "affair" is "rapidly approaching a climax of one kind or the other." Whether it shall prove to be of one kind, or of the other kind, we sincerely hope that the climax will soon come, and that thereafter we shall have peace and good will on earth.

The latest report is that Miss Wilhelmina is on the way to California, and that the lieutenant is hitting the high places along the trail, with a fixed determination to be the "Scharrer" of her joys and sorrows, or perish in the attempt. Of course he won't perish, and we shall have a lot more of mush and gush about "the affair." Just our darned luck.

The Times has arranged to republish Thier's famous account of "The Mississippi Bubble," the most interesting example of "Frenzied Finance" in the history of the world. The first installment will appear tomorrow and the story will prove of absorbing interest. The narrative is of the shrewd financial schemes of an obscure Scotchman, who deluded all classes of society in France and nearly bankrupted the nation. It is a true story, but reads like a romance, proving again that truth is stranger than fiction. It is also one of history's valuable lessons in human nature, and a convincing demonstration of the gullibility of man once his cupidity is aroused.

WHY NOT CONSOLIDATE?

Not good management to keep up two establishments.

GERMANY'S TARIFF BLUFF.

Should the German penalizing tariff against United States products go into force on March 1 approaching, which country will be the greater sufferer? This is the question that the Germans are beginning seriously to ask themselves. Even should no measures of retaliation on the part of the United States be resorted to, the act of shutting off American imports into Germany will have the inevitable result of reducing the amount of German exports to the United States.

Trade can never be a wholly one-sided affair; international commerce is essentially barter, gold being used only for the final adjustment of differences. For example, the real basic reason why the United States does such a comparatively small trade with Argentina is that we do not buy the products of the South American republic, these products being pretty much the same as our own, and therefore not being wanted here. It is European countries that take the bulk of the meat, wheat, wool and similar agricultural exports of Argentina, and in consequence it is European countries that supply Argentina with most of her requirements in the line of manufactured goods. The problem is simply one of give and take, and, this being recognized, the interchange results largely from the reciprocal shipping facilities thereby induced.

It is therefore quite certain that if the German steamers plying to New York take no return cargoes for Germany, there will be a steady diminution in the volume of the merchandise exported to our shores from Germany. As a matter of fact there is hardly a line of German manufactures which we at present buy—textiles, printed goods, glass, leather, colors, toys, and beer being the principal ones—which cannot either be produced here, or be procured from the other countries to which American products will continue to be steadily shipped.

In this very connection it has to be remembered that the German mercantile marine owes its phenomenally rapid growth in no small degree to the carrying trade between the United States and Germany. Germany at present earns no less a sum than $120,000,000 per annum by this branch of her shipping business. It is also partly because of the shipping facilities thus provided that we have become large purchasers of German manufactures. To reduce the shipping, which must be the first result of excluding American products from Germany, will not only be a serious blow to that vitally important German industry, but will automatically shut off a certain proportion of our present imports from Germany.

On these and other grounds the wise policy for this country will be undoubtedly to await the development of events. The one great object Germany had in view when she concluded her new series of preferential tariff treaties with her European neighbors was to bulldoze the United States into tariff reductions in her favor. The press of the country has pretty unanimously notified Germany that such tactics will not succeed here. The immediate result has been to strike Germany with a feeling akin to terrified remorse for the protective-tariff position in which she has placed herself.

Industrial interests are already making themselves heard in this sense. For the benefit of the land proprietors of Germany, food, already excessively dear, is to be made still dearer for the population at large; and at the same time the manufacturing industries, also the shipping industry, are to be subjected to profound economical disturbances which will reduce the earnings of artisans all round, and will therefore make the pinch of supplying food requirements all the more keenly felt.

In other words Germany, by her policy of masterful precipitancy has impaled herself on the horns of a dilemma, from which uncomfortable position it is no particular duty of the United States to extricate her at the present moment. She will have to wriggle off and down as best she can, and this disagreeable and humiliating necessity, German public opinion, as expressed in the newspapers and on the political platform, is already beginning to recognize.

GUILTY OF CONSPIRACY.

After a trial lasting from September 1 to December 29 (a period covering 101 working days,) seven of the defendants in the Gilhooley conspiracy trial, in Chicago, were found guilty and sentenced to imprisonment in the penitentiary. The names of the men convicted are: Charles Gilhooley, Henry Newman, Edward Shields, Marcus Looney, Charles Casey, Charles H. Deutsch, and John Heiden. Only one of the defendants, Frank Novak, was found not guilty. In addition to a term of imprisonment, Charles Gilhooley, leader of the gang, was sentenced to pay a fine of $2000. The trial cost $46,000. Veniremen to the number of 4150 were summoned, of whom 1931 were examined before an acceptable trial jury was obtained.

The case was fought out with the utmost persistency on both sides. Expert legal talent was engaged on the side of the defense. All the subterfuges and technicalities known to the law were resorted to by the smart lawyers who did their best to save the seven conspirators from the consequences of their crimes. Even yet these persistent lawyers are endeavoring to delay or prevent the execution of the sentences imposed. They are seeking to secure a new trial, by which they hope to hoodwink justice and cheat the penitentiary.

So strong was the evidence against all seven of these defendants that the jury had no alternative but to find them guilty. On the first ballot, the vote was unanimous as to the guilt of four of the prisoners, and 10 to 2 as to the other three. Novak was not acquitted because there was no evidence against him, but because the evidence was not deemed technically strong enough to hold him.

Many crimes of violence were traced to this gang of murderous wretches. The specific offense upon which they were convicted was that of conspiracy to assault Christopher Carlstrom, whose death followed as a result of the brutal assault made upon him. Gilhooley was hired by the others (officials of the Carriage Workers' Union,) to do the slugging. He is a professional slugger, and the fact was brought out that his "price" was $15 for each man disabled. He was fortunate to escape with imprisonment and a fine. A strong piece of hemp rope, with Gilhooley dangling at the bottom, would have better satisfied the ends of justice; yet Gilhooley was no better at heart than those who hired him to assault non-union men, with the possibility that murder would result.

In the face of the damning evidence which was brought out during the trial of these ruffians, it is idle for trades unionists to declare, as they do early and late, that the aims and methods of the unions are peaceful, and that all the violence committed in times of disturbance is committed by "sympathizers," not by members of unions. In dozens of cases, unionists have been taken red-handed while committing violence, often amounting to murder. In the Chicago affair, the persons found guilty were all members or officers of the Carriage Workers' Union. The case is not exceptional, unless, perhaps, in the fact that the guilty persons were caught. As a general rule, where one union slugger is caught, a dozen or more escape apprehension.

How long will the American people tolerate the crimes of those organizations, which practice assassination and violence as one of the tenets of their faith? It is up to the people to decide.

ARMY AND NAVY MEN.

Lieut. Edward K. Masse, Seventh United States Infantry, on duty at Fort McDowell, Cal., is due at St. Paul, Minn., January 16, where he has been detailed as professor of military science and tactics at the College of St. Thomas.

Lieutenant-Commander John H. Gibbons, U.S.N., assumed the duties of American naval attaché in London on December 27, succeeding Capt. Charles H. Stockton. Capt. Stockton and Mrs. Stockton sailed for New York on December 20 on the Cunard line steamship Carmania.

A trophy received some time since from Brig.-Gen. John R. McGinness, U.S.A., from the Philippines, which is very highly prized by the Sixty-ninth National Guard of New York, is a 12-pound bronze field piece, made in Barcelona, Spain, in 1774. It will occupy a prominent place in the new armory. Gen. McGinness had the words, "Faugh An Balla," stamped on the muzzle of the piece, which, despite its age, could "clear the way" with good effect in a riot.

There was a large audience in the Middlesex Theater, Middletown, Ct., on December 25, to see the first production of a new one-act play, "Between Two Fires," by Mrs. Schuyler Crowninshield, wife of Rear-Admiral Crowninshield, U.S.N. The play tells a very dramatic story concentrated into about twenty minutes of action and was very well received. The scene takes place in the interior of the American breastworks near Fort Ticonderoga during the American Revolution.

The Secretary of the Navy has appointed Prof. Nevil Monroe Hopkins of Rhode Island chief electrical engineer of the Bureau of Yards and Docks, Navy Department, at a compensation of $16 a day. Prof. Hopkins is a graduate of George Washington University, and for several years held the chair of electro-chemistry at that institution. He is employed by the Navy Department in connection with the proposed consolidation of electric plants at the various naval stations.

Miss Helen Gould sent the following message, on December 25, from her home in Irvington on the Hudson to the enlisted men of the navy gathered at the naval branch of the Young Men's Christian Association in Sands street, Brooklyn, for the annual Christmas celebration: "My Christmas greetings and best wishes for the men of the United States Navy and Marine Corps." The message was sent in acknowledgment of a steel engraving, "Christ and the Rich Young Man," sent as a Christmas offering of the men to Miss Gould. Accompanying a handsome portrait of Rear-Admiral George C. Reiter, U.S.N., commanding the Philippine squadron, which is published in Excelsior, a Manila illustrated journal, printed in Spanish, is a cordial tribute to that gallant officer, which is translated as follows: "Here is one of the most distinguished and congenial figures of the high society of [illegible] whom it might be said [illegible] gained our consideration, [illegible] by his high rank and brilliant [illegible] in one of the most powerful [illegible] the world, as by the attractive [illegible] of his character and his [illegible] sonality. Man of the world [illegible] did enlightenment and [illegible] address, he has truly captivated with whom he has come in [illegible] there is nothing of his social [illegible] does not speak his gentlemanly [illegible] rectitude.

Under the direction of Capt. [illegible] sistant Surgeon Clyde S. Ford, [illegible] army, the medical department [illegible] army will conduct some [illegible] tests with automobile [illegible] About a year ago Surgeon [illegible] O'Reilly of the army called [illegible] tion of the Secretary of War [illegible] fact that there has been great [illegible] progress made in the facilities [illegible] transportation of dead and [illegible] in the field since the Civil War, [illegible] result of this recommendation [illegible] ant Surgeon Ford was directed [illegible] vestigate the question of the [illegible] bility of using an automobile [illegible] lance. After a thorough investi[illegible] Capt. Ford determined that the [illegible] mobile system of the White [illegible] Automobile Company was the [illegible] for the uses of the army and the [illegible] company has designed an [illegible] ambulance which is to be [illegible] Washington for test there.

THE WIDOW SENTIMENT

"Do you really believe [illegible] asked the widow.

The colonel started. He [illegible] wondering how he could find [illegible] exact amount of her fortune [illegible] taking the plunge.

"Er—oh, yes," he said, "[illegible] certainly."

"How refreshing," sighed the [illegible]

"Love?" queried the colonel, [illegible] splendid show of tenderness.

"I meant, how refreshing [illegible] man who believes in it, [illegible] man with so much experience.

"I have always believed [illegible] plied the colonel, simply. He [illegible] came slightly misty; they were [illegible] strong.

"I wonder you never married," [illegible] served the widow.

She was looking down. He [illegible] opportunity to note the luxury [illegible] room. Even if rumor had exaggerated [illegible] she must be worth at least—

"Because," he said, slowly, [illegible] waited to find the woman who [illegible] my ideal."

The widow shook her head. [illegible] afraid you will remain a bachelor [illegible] the end of your days," she [illegible]

Now might he do it. To [illegible] to be? Courage!

"But I have found her," [illegible] mured hoarsely.

"Really?" She was vastly [illegible] "How very interesting! Ma[illegible]—?"

"It is yourself," protested the [illegible] pulling forward his chair a [illegible] he might the more conveniently [illegible] her hand. "Will you take [illegible] ter?"

"Ruth," corrected the widow. [illegible]

"I beg your pardon, Ruth. [illegible] —will you marry me?"

"Yes," whispered the widow. [illegible] He dropped on to his knee [illegible] difficulty, and brushed her [illegible] his moustache. It tickled [illegible] but the widow did not laugh.

"I will do my best to [illegible] happy," promised the [illegible] ought to warn you, though, [illegible] very little besides my pension.

"True love is better than [illegible] can afford to face poverty [illegible]

"Yo-ea," the colonel agreed. [illegible] rate, it is a comfort to me [illegible] that you need never fear pri[illegible]

The widow sat up. "By [illegible] she observed, "I suppose [illegible] that, in the event of my [illegible] again I lose all my money."

The colonel gasped. The [illegible] on his face betrayed him.

"Thank you," said the [illegible] invented that to test you. [illegible] be so careful, doesn't one, [illegible] Howard, in London Mail.

MONTGOMERY B[illegible]
Jewelers and Diamond Merchants
Spring Street at T[illegible]
Invite your inspection of [illegible] cently opened Stationery [illegible] ment. The better quality [illegible] goods only.
Wedding Invitati[illegible]
Visiting and At Home C[illegible]
Announcements
Crests
Monograms and [illegible] Stamping
SAMPLES ON REQUEST
All envelopes bear our imprint.

Steger Pia[illegible]
NONE BETTER IN ALL THE [illegible]
FITZGERALD'S
113 SOUTH SPRING ST[illegible]

LOS ANGELES TRUST COMPA[illegible]
2d and Spring Sts.
Paid-Up Capital One Million Dollars
HIGH GRADE INVESTMENT BONDS [illegible]

—NOW READY—
THE SUPERB AND UNIQUE VOLUME
"CALIFORNIA,
WHERE SETS THE SU[illegible]
Writings of Eliza A. Ot[illegible]
(Mrs. Harrison Gray Otis.)
IN POETRY AND PROSE.
Assembled, Grouped and Edited by Her Husband.
Over 300 large pages equal to 600 pages of the usual book size, [illegible] printed and bound.
POPULAR EDITION (in two parts under one cover) $3.00—equivalent to two $1.50 books.
EDITION DE LUXE (in two parts under one cover) LEATH[illegible] two styles, green-and-gold and red-and-gold, $15.00—equivalent to [illegible] books. Send for circular, list of contents, book review and sheet of [illegible]
Orders will be promptly filled. The book is an all-the-year-[illegible] at the same time it is peculiarly appropriate for a Christmas [illegible]
The booksellers have it. The trade supplied.
SPECIAL NOTICE.—Members of the Memorial Association [illegible] in number) will be supplied with copies at The Times Office.
THE TIMES-MIRROR CO., Publishers.
TIMES BUILDING.

MUSIC AND MUSICIANS.

Symphony Concert.

[illegible]ry Schoenefeld was the feature [illegible]esterday afternoon's symphony [illegible]t, at the Mason Operahouse. In[illegible]ally Mr. Schoenefeld and his [illegible] were an expressive lesson for [illegible]cal conductors in chorus work. [illegible]e composer-director showed at [illegible]he ease and certainty with [illegible]s master handles men, coaxing [illegible] from his very finger tips, get[illegible]l gradations of expression from [illegible]mplest movements of his baton, [illegible] convincing sympathy virtually [illegible]g the whole body of players this [illegible]nd that with the shading of the [illegible]l emotions they were translat[illegible]

[illegible]as been said, it was the direction [illegible] Schoenefeld, and not his compo[illegible] which was remarkable. The [illegible]rs were three—"Meditation," [illegible]ade," and a gavotte, all for [illegible] The first two were pretty ex[illegible] of correct writing imbued with [illegible]t lyric theme. The last showed [illegible]riginality in treatment, possess[illegible]eral striking motives.

[illegible] symphony was Beethoven's [illegible]he familiar "Heroic" symphony. [illegible]ork of the orchestra showed at [illegible]t in the first and last move[illegible] though the interpretation of Di[illegible] Hamilton was equally poetic and [illegible]e in the second, or mysterious [illegible] march motif. Here the orches[illegible]ough playing with conscientious [illegible]alled to respond with as much [illegible]n as might have been shown. [illegible]e inspirational force of the [illegible] was but dimly defined. Empha[illegible]uld be laid on the work of the [illegible] the opening and closing alle[illegible] Never before this year have all [illegible]tions showed such unison, such [illegible]aneous response—and withal [illegible]omplete welding of the tonal [illegible]

[illegible]indeed a late day in which to [illegible] the values and meanings of [illegible]ven's great work, but as its [illegible] is undying so its questions re[illegible]and its obscurity of themes, to [illegible]ussed in all their intricacies by [illegible]ionals and amateurs from age [illegible] As a drama of connected acts [illegible]d symphony is a puzzle, and [illegible]ver remain so; as a master's [illegible]book in which are produced [illegible]ified" but different studies, each [illegible]e size. It is a treasured relic [illegible]ical history.

[illegible]rilliance and spontaneity which [illegible]e fallen upon our orchestra was [illegible]ently exhibited in Kuhlau's [illegible]ique" overture, which opened [illegible]nd part. Here we have an [illegible]le of glittering trickery, for [illegible], when you try to sum up the [illegible] of this gorgeous scintillance, [illegible]he last sparkle has subsided, [illegible] nothing at all! Kuhlau has [illegible]de a picture, but he has put to[illegible] a very brilliant kaleidoscope. [illegible]eless, the mere shimmer is fas[illegible], as is the bright orchestral [illegible]of the allegro movements in the [illegible]e to "William Tell."

[illegible]afternoon concluded with Liszt's [illegible]nic poem, "Les Preludes."

[illegible]d-sized audience was in attend-

[illegible]ral Societies.

[illegible] that the contestant excitement [illegible] two choral societies has fairly [illegible]d, their next plans loom [illegible] the falling dust of the fray. [illegible]mbers of the Apollo Club will [illegible] begin work upon "The Re[illegible]," which it is proposed to pre[illegible]n competent orchestral assist[illegible] the month of May.

[illegible]Los Angeles Choral Society is al[illegible]actively engaged, with Prof. [illegible] preparing for Easter produc[illegible]ohn's "Hymn of Praise."

[illegible] Venice.

[illegible]compositions will be the basis [illegible]Venice music tonight, played by [illegible]y Band. Three different num[illegible]"La Forza del Destino" will [illegible]d, with Signori Palma and Do[illegible]e soloists. Other numbers pro[illegible]are the prison scene from "Il [illegible]ro," the grand trio from "I [illegible]di," the "Aroldo" overture and [illegible]aviata" prelude. Sig. Declno [illegible]y a fantasie on "Un Ballo in [illegible]ra."

[illegible]ILL FRANCIS LEAD SCHOOLS?

[illegible]Y HEAD OF FRATERNAL BROTHERHOOD.

[illegible]p Educational Duties March [illegible]Thus Ending a Long Period [illegible]ful Work for the City—Suc[illegible]Not Yet in View, but There [illegible]ay Eligibles.

[illegible]mes A. Foshay is to leave the [illegible] of superintendent of the city [illegible]n March 1, when he will as[illegible] duties of Supreme President [illegible]ternal Brotherhood, to which [illegible]e was elected yesterday by [illegible]me Lodge.

[illegible]ght years' service in one of [illegible] important educational post[illegible]California, Prof. Foshay steps [illegible]ide the destinies of a rapidly-[illegible] fraternal insurance order; [illegible]filling of the superintendency [illegible]y schools at once becomes a [illegible] interest to many hundreds [illegible]

[illegible]re it has not been the policy [illegible]geles boards of education to [illegible]e of the city's teaching force [illegible]rial when superintendents [illegible]ed. It is more than likely [illegible]ame policy will be pursued in [illegible] a successor to Prof. Foshay. [illegible]e position went to him, eight [illegible], it was a promotion from the [illegible] assistant superintendent, [illegible]had filled for several years. [illegible]essor was Prof. P. Search. [illegible]re will be no lack of local [illegible] is shown by the fact that [illegible]least five probable candi[illegible]e position are discussed by [illegible]

[illegible]y in the lead is Prof. J. H. [illegible]ent principal of the Poly[illegible] School, and for several [illegible]similar position in the Com[illegible]h School.

[illegible] discussed for the position [illegible]t Superintendents Betten[illegible]ux, both of whom have [illegible] this capacity for several [illegible] thoroughly familiar with [illegible]e of the local school situation, [illegible] being men of executive abil[illegible]

[illegible]Tritt, principal of the Thir[illegible] school, and a teacher in [illegible]ools for several years; and [illegible], who has been a promi[illegible]or in Southern California [illegible]period and has held various [illegible]s in the city schools, are [illegible] the list of probable candi[illegible]

[illegible]of the Board of Education [illegible]stated that there had been [illegible]o discussion as to the prob[illegible]e of Prof. Foshay, and [illegible]y regret that the city [illegible]to lose his services. They [illegible]that, as Prof. Foshay has [illegible]

A Beautiful Ca[illegible]
We[illegible]
H.F.Vo[illegible]
New C[illegible]
513-515 [illegible]
Next to [illegible]
An Attr[illegible]
In order to introd[illegible] department more [illegible] to every purchaser [illegible] ported saucepan, [illegible] at 10 cents.

[illegible]expressed a desi[illegible]duties by March[illegible]cult to secure th[illegible] the position for [illegible] present school y[illegible] of the present fo[illegible]lected, there appe[illegible] for any interru[illegible] working of the [illegible] the extensive city[illegible]

It is expected t[illegible] give official notic[illegible]tire from his pr[illegible] next meeting of [illegible]tion, and then t[illegible] office may fairly [illegible] various candidate[illegible] strengthening the[illegible] ever since it was [illegible] there was possibi[illegible] selection to head [illegible] erhood.

DEATH OF [illegible]

The remains o[illegible] head, who died [illegible] Year's Day at G[illegible] here yesterday. [illegible] held this afterno[illegible] the First Congre[illegible] will be conducted [illegible] Foresters.

GAS F[illegible]
Rooms are qu[illegible] fortable these [illegible] by the use of [illegible]

MUSIC AND MUSICIANS.

nd Symphony Concert.

ry Schoenefeld was the feature yesterday afternoon's symphony rt, at the Mason Opera house. In- tially Mr. Schoenefeld and his were an expressive lesson for cal conductors in chorus work. he composer-director showed at the ease and certainty with a master handles men, coaxing from his very finger tips, get- all gradations of expression from impliest movements of his baton, by convincing sympathy virtually ng the whole body of players this and that with the shading of the al emotions they were translat-

has been said, it was the direction Schoenefeld, and not his compo- , which was remarkable. The were three—"Meditation," nade," and a gavotte, all for . The first two were pretty ex- of correct writing imbued with t lyric theme. The last showed originality in treatment, possess- veral striking motives.

symphony was Beethoven's the familiar "Heroic" symphony. ork of the orchestra showed at in the first and last move- though the interpretation of Di- Hamilton was equally poetic and e in the second, or mysterious l march motif. Here the orches- though playing with conscientious failed to respond with as much as might have been shown. the inspirational force of the was but dimly defined. Empha- could be laid on the work of the in the opening and closing alle- Never before this year have all ras showed such unison, such ctive response—and withal complete yielding of the tonal

is indeed a late day in which to the notes and meanings of ven's great work, but as its y is ever so its questions re- and its obscurity of themes, to ed in all their intricacies by and amateurs from age . As a drama of connected acts symphony is a puzzle, and remain so; as a master's t in which are produced different studies, each . It is a treasured relic history.

ance and spontaneity which exhibited in Kuhlau's overture, which opened part. Here we have an of glittering trickery, for you try to sum up the gorgeous scintillance, t sparkle has subsided, ing at all! Kuhlau has picture, but he has put to- very brilliant kaleidoscope. the mere shimmer is fas- as is the bright orchestral the allegro movements in the "William Tell."

ncluded with Liszt's poem, "Les Preludes." audience was in attend-

Societies.

the contestant excitement choral societies has fairly their next plans loom falling dust of the fray. ers of the Apollo Club will work upon "The Re- which it is proposed to pre- competent orchestral assist- month of May.

ngeles Choral Society is al- engaged, with Prof. ngering for Easter produc- ndel's "Hymn of Praise."

hoice.

positions will be the basis music tonight, played by band. Three different num- "La Forza del Destino" will Signori Palma and Do- ists. Other numbers pro- the prison scene from "Il the grand trio from "I the "Aroldo" overture and " prelude. Sig. Decimo fantasie on "Un Ballo in

LL FRANCIS LEAD SCHOOLS?

HEAD OF FRATERNAL BROTHERHOOD.

ducational Duties March Ending a Long Period Work for the City—Suc- Yet in View, but There Eligibles.

A. Foshay is to leave the superintendent of the city March 1, when he will as- duties of Supreme President rnal Brotherhood, to which was elected yesterday by Lodge.

years' service in one of portant educational posi- rnia, Prof. Foshay steps the destinies of a rapidly- ternal insurance order; of the superintendency schools at once becomes a terest to many hundreds

It has not been the policy boards of education to of the city's teaching force when superintendents It is more than likely policy will be pursued in ssor to Prof. Foshay. position went to him, eight was a promotion from the sistant superintendent, filled for several years. er was Prof. P. Search. will be no lack of local shown by the fact that least five probable candi- position are discussed by

the lead is Prof. J. H. principal of the Poly- School, and for several ar position in the Com- School.

iscussed for the position superintendents Betten- , both of whom have capacity for several thoroughly familiar with the local school situation, ng men of executive abil-

principal of the Thir- School, and a teacher in for several years; and who has been a promi- in Southern California and has held various in the city schools, are list of probable candi-

the Board of Education that there had been cession as to the prob- of Prof. Foshay, and regret that the city lose his services. They as Prof. Foshay has expressed a desire to be relieved of his duties by March 1, it might be difficult to secure the proper person to fill the position for the remainder of the present school year. However, if one of the present force of educators be selected, there appears to be little reason for any interruption in the smooth working of the internal machinery of the extensive city school system.

It is expected that Prof. Foshay will give official notice of his desire to retire from his present position at the next meeting of the Board of Education, and then the campaign for the office may fairly begin. Friends of the various candidates have been quietly strengthening the position of their men ever since it was first made public that there was possibility of Prof. Foshay's selection to head the Fraternal Brotherhood.

DEATH OF MINING MAN.

The remains of Anderson C. Moorhead, who died very suddenly New Year's Day at Goldfield, Nev., arrived here yesterday. The funeral will be held this afternoon at 2 o'clock from the First Congregational Church, and will be conducted by the local lodge of Foresters.

GAS FOR FUEL.

Rooms are quickly made comfortable these chilly mornings by the use of a little gas heat.

HF The Mark of Good Clothes Know Us for Best Values

20% Reduction

On All Our Men's and Boys'

HATS

(Except Stetson's)

ALL—that means stiff hats and soft hats of every conceivable style—none reserved except the Stetson's.

$1.50 Hats for . . . $1.20
$2.00 Hats for . . . $1.60
$2.50 Hats for . . . $2.00
$3.00 Hats for . . . $2.40
$4.00 Hats for . . $3.20

Finest stock in the city to choose from.

Harris & Frank
337 to 341 S. Spring St.
Home Phone 5744

A Beautiful Calendar Free to Every One Who Asks for It.

Shoes for all the Boys and Girls

In the new store our stock of children's shoes has been greatly increased giving us an assortment that is not excelled anywhere in the city.

Best shoes for school. Best shoes for dress. Best shoes for play. Not only best in style and quality but best in value. Today's the day for children's shoes. Bring the boys and girls in.

Full line of dancing slippers for boys and girls.

Mail Orders Filled.

C. M. STAUB SHOE CO.
Broadway, Corner Third

H. F. Vollmer & Co's
New China Store
513-515 S. BROADWAY
Next to Examiner Bldg.
An Attractive Offer

In order to introduce our housefurnishing department more generally, we will give to every purchaser of $1.00 or over one imported saucepan, marked to sell regularly at 50 cents.

J. W. Robinson Company
Boston Dry Goods Store
235-237-239 SOUTH BROADWAY

Most important of Monday's clearance sales will be:

Women's $20 to $35 dress hats at $15.
Samples of the coming season's wash waists at a third to half under value.
Undermuslins a third to half under regular.
Tailored suits at half, or near it.
Drapery stuffs third to half off.
Men's $1.50 shirts at a dollar.
Rugs radically reduced.
Particulars tomorrow.

Girls' Coat Sale Today

Reductions that leave no question about a quick clearance being effected:

$5 and $7.50 Jackets at $3.50 Of navy blue serge, some lined with Skinner satin—stylish, serviceable garments for girls of 6 to 14 years. $3.50; were $5 to $7.50.

$35 Coats at $25 Misses' Empire coats of rich silk velvet, silk lined throughout; Alice blue, sage green, Royal purple, and champagne shades. One of New York's latest novelties—they haven't been in the house a month—$25.

$30 Coats at $15 Long coats of black and navy blue silk velvet, satin lined, and tastefully trimmed with white; 10 and 12-year sizes. Fifteen dollars.

$15 Coats at $10 Long coats of blue, brown, green and wine colored crush velvets in 12 to 16-year sizes.

$15 Coats at $10 Silk velvet coats with rich lace collars, in broad sailor effects; 4, 6 and 8-year sizes.

Embroidery Lessons Free

Every good judge of silk embroidery work is ready to acknowledge the little Japs' leadership in Art. But comparatively few Americans ever watched the Japs at the work. We offer you that opportunity. We've engaged Kocho Sakuria—recently a professor in the Embroidery schools of Tokio—to demonstrate the Japanese method and the latest American stitches as well. Instruction free to all who buy the materials here. Hours, 9 to 11 and 2 to 4. (Third Floor.)

Wear Imperial $3.00 Hats
LOWMAN & CO 131 SO. SPRING ST.

THE LUSK CAB CO.
Automobiles, Carriages, Tally-hos, Three-seaters, etc. for hire. Day or night. Drivers in livery.
750 S. Main St. Both Phones 297

Try a hot lemonade for that cold. 10c at the Innovation—red hot.

RICA HOT WATER BOTTLE

TODAY

We offer a limited number of 2-qt. hot-water bottles at 50c. Absolutely guaranteed for a full year—money back or a new bag if it leaks. Only one to a customer.

New Year's Specials

Cuticura Soap 15c
Menen's Talcum....2 for 25c
Peruna 75c
Malted Milk ..... 35c, 70c and $2.80
Bromo Quinine 20c
Piso's Cough Cure..... 20c
Euthymol Tooth Paste.... 15c
Sozodont Liquid..... 20c, 35c and 55c

No mail or 'phone orders filled for the above. Come to the store.

BOTH PHONES 491

Off Vaughn Drug Co

S. F. BOTHWELL, Prest. H. M. NEWLON, Sec'y

KODAKS
Photo Supplies
Artists Materials
Picture Framing
Developing
Printing and
Enlarging
HOWLAND & CO.
PHONES 211
213 South Broadway

WHITE GOODS

Share These

Undermuslin Savings

It's for you to decide—to buy enough underwear during this sale to last until midsummer, and save an average third of the usual cost, or to buy when the fancy strikes you, or needs are pressing, and pay full price. These garments distinctly outclass the made-up-for-sale sorts—liberal fullness and that distinctive neatness which you have learned to expect in Coulter undermuslins characterise even the least expensive.

Today's details are mostly of skirts, though generous reductions prevail on all garments.

$2.50 SKIRT $1.75—Cambric skirt, with deep circular flounce or solid lace insertion and tucks.

$3 SKIRT $2.25—Of cambric, with deep umbrella flounce of Anglaise embroidery.

$4.75 SKIRT $3.75—Of fine cambric; deep lawn ruffle of tucks and Point de Paris lace; dust ruffle of lace.

EXTRA VALUE.

$7.50 SKIRT $5—Of nainsook; with 13-inch circular flounce of solid Val. insertion, wide beading and ribbon.

$7.50 SKIRT $5—Of fine cambric; deep lawn ruffle of Old English eyelet embroidery; dust ruffle of embroidery.

$16.50 SKIRT $14—Of fine lawn; two under ruffles of embroidery and lace; deep circular flounce of lawn and round thread German Val. lace and insertion, set into flounce in patterns.

$6.50 SKIRT $4—Of cambric; wide flounce of Teneriffe embroidery.

DRAWERS.

50c drawers now 35c
75c drawers now 50c
$1.50 drawers now $1.15
$1.75 drawers now and up to $1.35
$5 drawers now $3.75

$3 SKIRT $2.25—Of cambric, with deep lawn flounce of Cluny insertion and tucks.

$6 SKIRT $4.50—Of cambric, with 24-inch flounce of clover leaf Val. lace insertion.

$13 SKIRT $8.50—Of fine lawn, padded grape pattern on Swiss embroidery; deep flounce; embroidered and beaded dust ruffle.

$16.50 SKIRT $14—Cambric skirt with deep Swiss embroidery flounce; double dust ruffle of embroidery and lace.

$12.50 SKIRT $9—Of fine lawn; double dust ruffle; deep lace trimmed flounce of very fine Point de Paris lace; two rows of insertion in flounce, and solid row of medallions all around. Match sets of six pieces; $7 sets now $5; $13 sets now $8; $27 sets now $21.

January Sale of Black Silks

When we saw, months ago, that next spring's demands for silks were likely to be even stronger than last season's, we went to the mills with orders that commanded liberal price concessions, so that now we can quote prices 20 to 30 per cent. lower than current market rates.

Monday's papers will contain full information regarding this sale.

Bargain Room For Small Wares.
(Extreme rear left aisle—main floor.)

Today we open a room in which are to be placed bargains, in the true sense of that freely-abused word. We've space to mention only a few from dozens equally good, but these will serve to indicate what unusually strong values are offered.

Bear in mind always that goods shown are clean, fresh and in perfect condition, not damaged or mussed-up leftovers, which have to be forced out under low price pressure.

800 English pins (two papers) 5c; worth 5c paper.
Hooks and eyes, assorted, 3c card; worth 5c and 10c.
Cube pins, black, white and assorted colors, 5c a cube; worth 10c.
Pearl buttons, 2 and 4 holes; all sizes; 5c dozen; worth 10c to 20c.
Dress shields, Nos. 2, 3, 4 and 5, 10c pair; worth 15c to 25c.
Steel thimbles, open and closed ends; all sizes; 3 for 5c; worth 5c.
Pin sheets, assorted sizes, 60 to sheet; jet, white and mourning; 3 for 5c; worth 5c sheet.
Standard mourning pins, 2 sheets for 5c; worth 10c.
Tapes, in popular widths, browns, tans, grays, reds; 4-yard pieces; 3c each, 2 for 5c.
"Bartlett" needles; assorted sizes; standard gold-eyed and plain steel; 2 packages for 5c; worth 5c.
Cabinet hair pins, 2 for 5c; worth 5c.
Egg darners, 2 for 5c; worth 5c and 10c.
Dress belting, in 10 yd. pieces; standard serge, 5c; worth 25c.
Silk dress belting, in 9 and 10 yd. pieces, 25c piece.
Dressmakers' handy pin cushions, 5c; worth 10c.
Broken lines of skirt bindings, 2½c yd.; worth 5c and 7c.
Broken lines children's wool soles for making slippers, 10c; worth 15c and 20c.
Towel racks, three arm size, highly enameled, 5c; worth 15c.
Hair whisk brushes, 10c; worth 25c.
Whisk brooms, 16 inches long, 5c; worth 15c.
Black silk tailored belts, with black buckles, 25c; worth 50c.
White Castile soap, 25c box.
Colgate's Floating Bath Soap, 7 cakes for 25c.
Honey, glycerine and oatmeal soap, large cakes, 4 for 25c.
Pure imported Castile soap, 15 cakes for 75c.

White Goods Sale

Noteworthy reductions on white goods are extremely rare. When they do come, buy at least a year's supply.

12½c soft finish cambric, 10c.
15c longcloth, 13½c.
25c longcloth, 22½c.
20c nainsook, 18c.
35c nainsook, 30c.

Coulter Dry Goods Company
South Broadway
Between Second and Third

H. JEVNE CO.

Jevne's Cakes for Sunday

Of course you'll want cake for tomorrow. Why not try our famous German Coffee Cakes for breakfast? They're really delicious—have citron and raisin filling—two sizes, 15c and 25c. Our ginger bread (the good old-fashioned kind) is a good suggestion for the Sunday evening "light" supper—10c per cut. We have a wide variety of baked delicacies. Everything fresh daily from our own ovens. If you haven't tried Jevne's cake—you have a treat in store.

SMOKE JEVNE'S FINE CIGARS

208-210 S. SPRING ST.—WILCOX BUILDING

Barler Oil Heaters

Barler Oil Heaters do their work right, heating every inch of the room, even in the coldest weather, and the cost is only 1c an hour. There's not a bit of odor about a Barler. Come and be shown.

CASS & SMURR STOVE CO.
314-316 So. Spring Street

School Shoes for Children
Price $1.75 to $2.25 According to Size

Box calf shoe, made on the orthopedic last—a shoe that has real style and character, as well as the comfort and wearing qualities essential to children's shoes.

Wetherby-Kayser Shoe Co
215 South Broadway

COMFORT
—AND—
SATISFACTION

Will be yours all the year through if you trade with us. Open an account with us now. Try us for sixty days. We are sure you will be pleased.

WE ARE RELIABLE GROCERS

Either Phone 950 Carr & Stephens INCO

621-623 SOUTH BROADWAY

Banner Wines

For a New Year's remembrance what could be nicer than to send them an order of our guaranteed Medicinally Pure California Wines

Port and Sherry

75c to $3.50 per gallon 25c to $1.25 per bottle
Claret 75c per gallon
Burgundy $2.00 per gallon
Haut Sauterne $2.50 per gallon

Star Wine and Grocery Co.
315 W. 5th St. NO BAR
PHONE HOME 1689 MAIN 2785

To Reach Center of Population
On Pacific Coast, Advertise in
The Bulletin of San Francisco

The Bulletin guarantees the largest city circulation in San Francisco. Advertising contracts made on this basis.

The Bulletin gained 27,182 inches of local display in 1904 over 1903. More than double the amount gained by any other San Francisco daily.

The Bulletin has large circulation in Sacramento, Stockton and San Jose, and a larger circulation in the State of Nevada than any other California paper.

Los Angeles Office, 503 Bradbury Building
Cor. 3rd and Broadway
Phone Home 1492 or Main 2110 and Bulletin Representative will call at your office.

LILY CREAM

Lily Cream is not exposed to the atmosphere from the time it is prepared till you open the air tight can to use its contents. Of course you always find it sweet and wholesome.

PACIFIC CREAMERY CO., Los Angeles

A FEW HINTS

Asparagus
Tomatoes
New Potatoes
Cucumbers
Pineapples
Mangoes
Persimmons
Ehmann Olives

Hundreds more to please at sight. Come and see.

LUDWIG & MATTHEWS,
Phones 550 133-35 S. Main Street.

Come to Redlands

Absolutely No Damag From Frost.

$1,300,000 Returns to Orange Growers Last Season

Redlands presents charming features for homes in valley, hill slopes and summits. Values will never be lower than now this progressive, prosperous city. Investments for capital and opportunities for business are always available. There is increasing demand for residence, orange grove, and business property.

Redlands is Unquestionably the Most Beautiful and Healthful Spot in California

For Information Address REDLANDS BOARD OF TRADE.

THE SAN BERNARDINO VALLEY TRACTION CO. OPERATING IN AND CONNECTING

San Bernardino, Redlands, Highlands, Colton, Urbita Hot Springs.

Direct Connections With Trains on the Main Lines of SANTA FE, SOUTHERN PACIFIC and SALT LAKE RAILROADS.

HOTEL CASA LOMA

CHARMING IN ITS SURROUNDINGS
LUXURIOUS IN ITS APPOINTMENTS
PERFECT IN SERVICE

Reasonable Rates. F. S. ROSE, Manager.

You Will Miss Half the Enjoyment of Your California Trip if You do Not Include a Week or Two Here in Redlands

Our hotels are good and rates reasonable. We are having perfect days. The drives are good, and the mountain scenery just now is grand.

COME UP FOR A WHILE AND SEE OUR PROSPEROUS, PROGRESSIVE TOWN

I have one of the best business corners right in the heart of town for only $7500. It is very cheap, and will be worth double.

Ten acres, suitable for immediate subdivision. On car lines. Great for the price, $9000.

Another ten, oranges, in residence section, $20,000. A decided bargain. Can be subdivided splendidly.

See me for the best propositions.

K. C. WELLS, at Home Telephone Offices

18-Acre Orange Grove $25,000

Large House, Barns, Corrals and complete equipm of Ranching Imp ements, Horses, Wagons, etc.

6-Acre Orange Grove $8000

One of the Best in Redlands. HORACE SLAT Fisher Block.

Hoyt Mining Machinery C

Sole owners of the latest and only practical invent that save Flour and Float Gold, by either Dry or process. Machines now in operation. For further formation address Main Office, 16 Cajon street, lands, California.

Wissahickon Inn NEW, WITH MODERN CONVENIENCES

FIRST NATIONAL BANK OF REDLANDS

CAPITAL $100,000
SURPLUS $50,000

OFFICERS
F. P. MORRISON, President. S. C. HAVEN, Vice-President.
S. R. HEMINGWAY, Cashier.

REDLANDS NATIONAL BANK

CAPITAL $50,000
SURPLUS AND PROFITS... $100,000

OFFICERS
H. H. FORD, President. M. M. PHINNEY, Vice-President.
C. C. AMES, Cashier.

HILL CREST INN

A select tourist and family hotel, surrounded by orange groves and palm trees.

THE IDEAL LOCATION

The comforts of a home, the convenience of a hotel. Free bus meets all trains.
F. A. MORGAN, Prop.

UNION SAVINGS BANK

OFFICERS:
K. C. WELLS, President. H. H. FORD, Vice-President.
E. M. LYON, Vice-President. C. C. AMES, Cashier.

Four per cent. paid on term deposits. Three per cent. paid on ordinary deposits.

SAVINGS BANK OF REDLANDS

4 per cent. paid on term deposits.
3 p r cent. paid on ordinary deposits.

LOANS ON REAL ESTATE

F. P. MORRISON, President.
EDWARD S. GRAHAM, Vice-Pres.
S. R. HEMINGWAY, Secretary.

Redlands Real Estate Co.

BARGAINS IN ORANGE GROVES

Forty acres, one-half Valencias, one-half Navels; best water rights. Other groves paying from 12 per cent. to 20 per cent. on investment. Send for list.

64 STATE STREET

Hight & Olmstead

THE LEADING REAL ESTATE AGENTS.

We are posted. Write or call for any desired information.

Offices: Redlands National Bank Bldg.

The Citizens National Bank of Redlands

Will open for business about Jan. 15, 1906.

CAPITAL $100,000
SURPLUS 10,000
A. G. HUBBARD, President. E. C. STERLING, Vice-President.
C. S. M'WHORTER, Cashier.

Horace Slater

REAL ESTATE

Fisher Block

Logan C. Whaley

REAL ESTATE AND INSURANCE.

Redlands National Bank Bldg., Room 2.

REDLANDS, CAL.

AUSTIN & CLARK CO.

Successors to Dike & Logie.

REAL ESTATE

300 Orange St., - - Redlands, Cal.

We have exclusive sale of fine orange property, beautiful homes and desirable building lots.

John P. Fisk,

Real Estate,

113 ORANGE STREET

A Beautifully Located Home Surrounded by Orange Trees

For $5500

A. E. BROCK & CO.

305½ ORANGE STREET, REDLANDS

City Transfer Co.

502 Orange Street

General Transfer and Teaming.

Cafe Touraine

Now open under new management. First-class service. Orange and Citrus avenues.

MISS A. M. DWYER. MISS R. TRIPP.

Saddle Horses Horses boarded by the day, week or month.

REDLANDS LIVERY

PAUL W. WILMOT, Proprietor.

LIVERY OUTFITS OF ALL KINDS.

Our carriages meet all trains. All phones Main 8. 15-17 W. Central ave.

Rubber-tired Buggies and Carriages. Tourist Turnout Always Ready. Courteous, Experienced Drivers.

The Palace Livery

W. R. M'DONALD, Prop.
348 Orange st., opposite Santa Fe and Southern Pacific depots.

THE WINDSO

Rooms en suite with private ba Newly furnished throughout.

RATES PER DAY, 50c AND
124 WEST STATE STREE
One block from railway sta

MRS. S. S. MANZER

ASK FOR THE

REDLANDS BAGGAGE

FIRST-CLASS LIVERY.
Careful and well-informed drive orders receive prompt attention.

GARRETSON & HAPP

124 East State st.

Baggage Stored for Five Days Fr Delivered for One Charge.

GENERAL STORAGE

PIONEER TRANSFER

Woolliscroft & Simpson, Prop. FURNITURE AND PIANO MOV Office 223 Orange st.

Round Trip Tickets from Los Angeles—2-Day Excursion, $3; 10-Day, $3.70.

GREAT HARBOR PLAN.

(Continued from First Page.)

mind to resign from the Harbor Committee and commence the work of a free harbor alone, I was approached by a shipbuilding and dry-dock syndicate to get them a place to operate their works and permit them to establish the accessory works above referred to. We propose to advance the water front of San Pedro outer harbor 3000 feet, give them a wharf of 1000 feet, which will be absolutely free to the people forever, and make room for dry docks, warehouses, and all the appurtenances of a great harbor."

Lieut. Miner read passages from the report of the board of engineers, whose report won for San Pedro the harbor, predicting the construction of just such a place.

He dwelt on the necessity of having a place where deep-sea vessels can be docked.

No action was taken, but the matter will come up again Tuesday night on a formal application for a franchise before the San Pedro City Trustees.

SHIPS COMING TO SAN PEDRO.

GREAT STEAMER LINE TO SHIFT TO OUR PORT.

Will Wage War With Railroads for Transcontinental Traffic via the Tehauntepec Railway—Time from Los Angeles to New York Will be Twenty-five Days.

Another steamship line, and one of the largest in the world at that, will be working directly for Los Angeles, and a battle royal between the transcontinental railroads and this company will be waged for the control of the freight traffic between the East and the West when the contract between the Hawaiian-American Steamship Company and the Tehauntepec National Railway goes into effect on July 1 of this year.

The eleven big freight liners of this steamship company have an aggregate carrying capacity of about 100,000 tons. All of the ships are practically new, and all are of steel throughout, and make their regular trips irrespective of weather conditions.

At the present time this company operates these ships between New York, San Francisco, Honolulu and back to New York, the steamers passing from the Atlantic to the Pacific by way of the Straits. The big liners all have a speed of twelve and one-half knots an hour, and make the 14,000-mile voyage between New York and San Francisco in an average of sixty days.

The great length of the voyage has always been a drawback, as the ships have had to go clear around both North and South America to get to a port only 3000 miles from the point of sailing.

When the Tehauntepec National Railway and the freight liners begin to work together, however, the distance will be cut to about 5000 miles, and the time from New York to Los Angeles will be twenty-five days, or about the length of time required to ship heavy freight by rail between the metropolis of the East and the Southwest. As the water haul will be little longer than the route by land the entrance of the American-Hawaiian line into the fast freight field will bring about a tremendous struggle between the steamship company and the transcontinental railroads.

THE TEHAUNTEPEC LINE.

The Tehauntepec National Railway has been constructed jointly by the Mexican government and S. Pearson & Co., Limited, of London, England. It spans the American continent at one of its narrowest points, running as it does from Salina Cruz on the Pacific side across the Isthmus of Tehauntepec and through the State of that name in Southern Mexico to Coatzacoalcos, on the Atlantic, or rather the Gulf of Mexico coast. The railroad is 180 miles long, double-tracked and said to be one of the finest pieces of railroad building in the world. The construction is very heavy throughout, with steel bridges and rock-ballasted tracks, and the road is equipped with the best of rolling stock, all manufactured in America.

The Mexican government appropriated $100,000,000 for the construction of the road, and improving of the harbors at each end of it. Forty million dollars of this was spent on the harbor of Salina Cruz and also many millions on the other side at Coatzacoalcos. These harbors are among the finest in the world, and have been equipped with the best docking facilities and machinery for the rapid handling of cargoes that the engineers could devise.

CONTRACT AND PLAN.

The American-Hawaiian line has entered into a contract with the railroad by which the steamship company will operate some of their vessels between New York and Coatzacoalcos and the other ships of the company between Salina Cruz and the Pacific Coast ports and Hawaiian Islands.

This contract becomes effective July 1, 1906. J. B. Alexander of the Spreckels Bros.' Commercial Company, who are the local representatives of the American-Hawaiian line, stated yesterday that they hoped to begin operations over the new route in July, but that the railroad company might not be ready to begin operations so soon, and the actual opening of operations might be delayed for two or three months, but that both companies were doing everything possible to be ready to work together in July.

The plan is to so arrange the sailing dates of the ships that two of them will always reach the onposite ends of the railway at about the same time, and then their cargoes will be transferred as rapidly as men and machinery can do the work. The company now have eleven ships and several more are in prospect. The smallest of these ships carry 8500 tons, while four of them are of 11,000 tons burden.

DIRECT TO SAN PEDRO.

A short time ago the steamship company sent a special representative to Southern California to investigate harbor conditions here. The line has been running to San Francisco for a number of years, but the company found they must prepare to handle the Los Angeles trade or be crowded out of a large and valuable field.

Just what this commissioner reported to his superiors in New York is, of course, known only to them; but it has been ascertained on good authority that he was pleased with prospects in San Pedro Harbor. As the smallest of the line of steamers he represented drew twenty-eight feet of water the inner harbor at San Pedro could not be used, and the big outer harbor was not quite ready. The plans for docks, etc., in the outer harbor were shown him, and the value of the port at once made itself apparent to the expert. The steamship company is anxious to be able to enter San Pedro, as it will enable them to handle a vast quantity of heavy freight for Los Angeles and the Southwest. Freight for Los Angeles is now unloaded at San Diego and shipped to this city by railroad. This is an unsatisfactory arrangement all around, and so soon as the docks now in contemplation can be completed in the new harbor the big deep-sea liners will be regular callers there.

FREIGHT WAR COMING.

The American-Hawaiian line practically controls the export sugar trade between the islands and the East. Their greatest competitor has always been the Southern Pacific. This latter company carries the raw sugar to San Francisco in their own steamers, ships it by rail to Galveston, and then by steamer to New York.

Thus they were able to land their goods in New York ahead of the Hawaiian liners; but after July 1 the steamship company will have the best of the deal, and a titanic struggle is expected.

As it is with sugar so will it be with all other freight going either East or West, and the transcontinental railroads are beginning to sit up and take notice.

PASSENGER LINE.

The American-Hawaiian line contract with the Tehauntepec Railroad covers the transportation of freight, as their steamers carry no passengers, and it is expected that in the very near future a very fine line of passenger steamers between San Pedro as the port of Los Angeles and New York, by way of the Isthmus of Tehauntepec, will be installed. Experts say such a line should pay well, and that the steamers would carry throngs of homeward-bound tourists.

CHARITY CONFERENCE.

First State Meeting of Kind in Southern California to Convene Here This Month.

The first State Conference of Charities and Corrections to take place in the southern part of the State will convene at Simpson Auditorium at 2 p.m. on January 18 and will close its session on the following Saturday evening. Three conferences of like nature have been held in the North, two in San Francisco and one in Oakland. To the efforts of W. A. Gates, secretary of the State Board of Charities and Corrections, is mainly due the coming south of the meeting.

Last month Mr. Gates made a trip here and interested the local charitable bodies in the work, resulting in an invitation to the conference and the appointment of an executive committee. Host of the prominent charitable associations were represented on the committee, and their work under Dr. Walter Lindley has made possible the conference.

The day sessions will be devoted to the transaction of affairs more particularly interesting to the bodies engaged, and the evening sessions will appeal more to the general public. The topics discussed will cover a wide range of charitable and penal subjects, but probably the one of especial interest will be that on prison reform. Our prisons are not in a bad way, but conditions that make it necessary to support in prison three or four times more persons than other States in proportion to our population will be analyzed and some remedy suggested.

The exact programme has not yet been arranged, but speakers from all parts of the State and some from the East are promised. The Programme Committee will meet Saturday to make final arrangements. Mr. Gates, who is now in San Francisco attending to the details of the conference, will return in time for this meeting.

A HANDSOME NUMBER.

The annual edition of the Colorado Springs Evening Telegraph, issued January 1, is a handsome number of 100 pages and an artistic cover. It is filled with beautiful half-tones and a well-arranged mass of information pertaining to the "Saratoga of the West" and its environs.

STOLE TO PLAY ASCOT RACES.

THREE MEN IN JAIL CHARGED WITH ROBBING LODGE.

John Sullivan, Janitor of Eagles' Hall, Confesses to Crime and Implicates Luther Peden and Alexander Hoag—Says They Burglarized to Get Money to Bet at Ascot.

Because they lacked money with which to play the races at Ascot Park, three men are now confined to the City Jail, charged with robbing the secretary's desk in the lodgeroom of the Eagles on East Third street.

John Sullivan, a janitor employed at the place, is said to have made a complete confession of the whole affair, implicating Luther Pedon and Alexander Hoag. Detectives McKenzie and Hawley yesterday placed the trio under arrest.

About $200 was stolen from the lodgeroom, and the investigation into the present case indicates that a considerable quantity of liquors, cigars, etc., have been purloined by Janitor Sullivan during his brief connection with the place, which covers a period of only a few weeks.

Hoag was captured at the Ascot track yesterday afternoon. He was fashionably dressed with a new suit of clothes, and over his shoulder was carelessly thrown a pair of field glasses. He was a red-hot sport for a few minutes, but during the intervals between the races when he was busily engaged in the betting ring in placing his money on the various favorites which he picked for winners, the young man was entirely unaware of the fact that the two detectives were keeping a close watch of his every movement. The young sport had miserable luck, and when arrested had about enough money to make the return trip to the city, and purchase a square meal.

A few weeks ago Sullivan secured employment with the order of Eagles as janitor. He fell in with Peden and Hoag, and the three planned a clever robbery of the secretary's desk. According to the janitor's statement to the officers, Wednesday evening was selected as the proper time, and on this night Sullivan left the front door of the place unlocked. Hoag and Peden entered the rooms, according to Sullivan, and made short work of breaking open the desk, departing with about $200.

Detectives McKenzie and Hawley were detailed on the case at once. After putting Janitor Sullivan on the grill and obtaining his confession, implicating the other two men, it was comparatively easy to locate the remaining members of the trio.

The printers' strike is of little moment in Pittsburgh, Pa. But forty men are out.

Give Dr. Graves' Tooth Powder

one trial and you will use no other. Makes yellow teeth white, clean and beautiful. "Society and your health demands its use twice-a-day;" so the dentists say.

In handy metal cans or bottles, 25c.

Dr. Graves' Tooth Powder Co.

The cigarette which taught the merits of Turkish tobacco to the smokers of two continents—

The Turkish cigarette which enjoys to-day the largest sales of all the brands in all the world—

The Turkish cigarette which *continuously satisfies* more discriminating smokers than any other—is

TURKISH TROPHIES

A pure, sweet, rich, mild blend that never varies, never disappoints and never wearies the taste. Its flavor is a triumph of blending, its price is a marvel of merchandising.

10 FOR 10 CENTS

THE FLAG GIRLS—Exquisite reproductions of large size (8x5 inches) in *fourteen colors*, of the famous paintings, series of 25 beautiful women in characteristic national costume. Effective decoration for den, club-room or cafe. The whole series sent postpaid for 25c.

S. ANARGYROS,
111 Fifth Avenue,
New York.

Christmas is Past

Let us begin the coming year with good honest toil. How would a first-class

WASHING MACHINE

fit into your household? We carry eight styles, including the latest and most up-to-date patterns.

JAMES W. HELLMAN

181 North Spring Street, Los Angeles, Cal.

Baumeister Pianos BEAT THE BEST

PACIFIC MUSIC CO., 349 S OUTH BROADWAY.

COLUMBIA CLOTHING and SHOE HOUSE

POSITIVELY CLOSING OUT 270-272 SOUTH MAIN STREET

B. Gor

FINE TAILO
104 South Spring

FOOTWEAR

FOR CHILDREN

The kind that wears at LOW PRICES

LE SAGE BROS
433 South Broadway

GOOD SHOES
W. E. Cumm
FOURTH AND

RELIGIOUS.

SUCCESSFUL INSTITUTE.

Where Visitors May be Heard on Sunday.

Reception to Mark Rector's Anniversary.

Minister's Many Annual Talks to Y. M. C. A.

The final sessions of the Young People's Missionary Institute, which has been in progress in the First Methodist Church since Thursday morning, will be held today.

Tonight the open meeting will be addressed by Harry Wade Hicks and C. V. Vickrey; Sunday morning Dr. Goucher will preach in the First Methodist Church; Sunday afternoon a platform meeting will be held in the same church, at which Dr. Goucher will preside, and the speakers will be Bishop Bell of Berkeley and John Willis Baer; Dr. T. H. P. Sailer will speak at the Young Woman's Christian Association at 4 o'clock in the afternoon, and one of the visitors will go to the Boyle Heights Methodist Church in the morning. Harry Wade Hicks will also speak in the evening at the First Congregational Church. E. D. Soper will speak in the Methodist Church at Santa Monica in the morning.

The institute has been a great success and everybody connected with it expresses, much satisfaction with the results attained.

Rev. Walton Hall Doggett, the efficient and genial rector of the Episcopal Church of the Epiphany, East Los Angeles, during the two years that he has presided over the parish has made hosts of friends, and the church has prospered under his care. In recognition of the services of himself and Mrs. Doggett they will be tendered a reception on Thursday evening, January 11, at the home of Francis Hough, being the second anniversary of their arrival in the parish. The affair is being arranged by the ladies of the parish, and addresses will be made by Bishop Johnson, Dean Wilkins, Rev. Baker P. Lee and others of the clergy.

Rev. A. C. Smither, pastor of the First Christian Church, this city, came here sixteen years ago, and with a single exception when he was unavoidably out of the city, has delivered an address annually before the Young Men' Christian Association on the first Sunday of each year. He will perform his logical duty on Sunday afternoon at 3:30, and all who know him will agree that few men can do it better. He is the senior minister in the city in point of service, though there are many older in years and longer in harness. He came here directly after his graduation, sixteen years ago, established the congregation over which he presides, built the church, and has been its only pastor. Music at the Sunday afternoon meeting will be furnished by the Association orchestra and quartette.

Mrs. Sue Harper Mims, Christian Science lecturer, of Atlanta, Ga., will deliver lectures on Sunday afternoon at 3 o'clock, and also on Monday evening, in Simpson Auditorium. She is the wife of Maj. Livingston Mims, and has for years been a writer and lecturer on ethical and literary topics. She is said to be possessed of remarkable power as a public speaker and has been a conspicuous factor in Southern life.

W. H. Luring, a missionary from Malasia, will deliver an address at 10 o'clock this (Saturday) morning, at the Training School for Christian Workers, corner of First and Figueroa streets.

The Monday Nighters gave an enjoyable entertainment and social at the Young Men's Christian Association rooms last night. The programme included readings by Miss Graham; flute solo, Mr. Griffith; piano duet, Prof. Ridderhoff and daughter; a gymnastic exhibition by members of the gymnasium class, and music by the orchestra and quartette of the association. Following the programme a social hour with refreshments was enjoyed.

Armour's Extract of Beef

One beef extract is not "the same as another."

Armour's is not like any other.

The difference is—well try it.

Our cook book "Culinary Wrinkles" mailed free for the asking.

Armour & Company, Chicago

BIBLE LESSONS.

FOR SUNDAY-SCHOOL TEACHERS AND OTHER BIBLE STUDENTS.

Prepared for The Times by J. S. Kirtley.

SUNDAY, JANUARY 7.

STUDIES IN THE LIFE OF CHRIST.

Luke ii, 1-20: "The Shepherds Find Jesus."

FOREWORD.

We are back in the New Testament, to study the life of all lives for a whole year. We shall get our lessons from the first three gospels, which give the same general view and are therefore called the synoptic gospels. Other sources of information about Christ are John's gospels; the epistles, some of which were written earlier than the gospels; some contemporary writers, as Josephus the Jew, (Antiquities xx, 9, 1, and xviii, 2, 2,) Tacitus, the Roman historian (xv, 4, 4,) Pliny in his letters ix (9, 96,) Suetonius (the Life of Claudius, chapter 25,) the Talmud. Matthew was written by the one we know as Levi Matthew, the publican, and his purpose seems to be to show Jesus to the Jews as their king, their legal king ruling in righteousness on David's eternal throne. Mark, the John Mark of the Acts, a nephew of Barnabas, writes for Roman readers, to tell of a Savior whose activity could at once fire the Roman imagination and attract them to him as the Savior of their souls. Luke, a cultured physician, converted after the ascension of Christ, made a careful study of the facts in order to impress the heathen world with Christ's wide relationships to all men as their Savior, and while Matthew traces Jesus' legal genealogy, through Joseph back to David, Luke traces His personal descent, in Mary's line, from Adam. John writes for all men of Jesus as the divine, preëxistent Son of God. We must read the first words of John about the preëxisting Christ, and the annunciations to Zacheriah and to Mary, and to Joseph and the genealogies. Then we are ready for our lesson.

I.

THE LESSON.

"The Birth at Bethlehem." (Verses 1-7.)

"Now it came to pass in those days, there went out a decree from Caesar Augustus, that all the world should be enrolled. This was the first enrollment made when Quirinius was Governor of Syria. And all went to enroll themselves, every one to his own city. And Joseph also went up from Galilee, out of the city of Nazareth, into Judea, to the city of David, which is called Bethlehem, because he was of the house and family of David; to enroll himself with Mary, who was betrothed to him, being great with child. And it came to pass, while they were there, the days were fulfilled that she should be delivered. And she brought forth her first-born son; and she wrapped him in swaddling clothes, and laid him in a manger, because there was no room for him in the inn."

1. Why at Bethlehem.

It was God's purpose that he should be born there, for it was David's home and Christ's claim as the Son of David would be more easily recognized and the continuity of his work with that of David would be felt by Him as well as appreciated by others. It was God's promise, and it would make the promise of a Messiah more attractive and the expectation of the people more cheerful and powerful for being connected with persons and places that aroused happy and inspiring memories.

2. How the purpose was carried out. It was brought about by the providence, or well-laid out plans, of God. We may distinguish at least three forces through which God worked out that purpose; the decree of Caesar Augustus that a census be taken for purposes of taxation; the reverent and law abiding spirit of Joseph and Mary that rendered prompt obedience to that decree; the Jewish love of ancestral homes that led them to enroll themselves at Bethlehem. Herod may have given the order that the census be taken in that manner, or the Jews themselves may have done it voluntarily. Mary, cherishing the great promise the angel had made, and prompted by her own natural aspirations, must have wished her son to be born there, rather than up in Nazareth, for she knew that prophecies were to be fulfilled and that He must be recognized as of David's family.

This census was made "when Quirinius was governor of Syria." Varus was formally the governor, but Quirinius was in Cicilia, near by, putting down a rebellion about that time, and was no doubt "looked upon as representing for the time the power of the Roman arms," and must have been representative extraordinary of Rome in compelling her subject provinces to take the census. Thus the Roman emperor was unconsciously contributing to the fulfillment of God's promises to His people.

3. Joseph and Mary.

They were of the people. They were probably poor, though they were compelled to go to the stable, solely because the inn was full of guests, earlier on the grounds. It was not, and is not, unusual for people to sleep in the barns, in the East. They were a reverent, honest, noble pair.

4. The delicate silence of the Scriptures.

Only enough is told to give the needed facts and that is in marked contrast with uninspired narratives of wonderful events.

(5.) The strategic hour.

Preparations had been made for the coming of Christ. The people were prepared by expectation and by exhaustion of all their normal resources.

"Christ announced to the shepherds." (Verses 8-14.)

"(8.) And there were shepherds in the same country abiding in the fields, and keeping watch by night over their flock. (9.) And an angel of the Lord stood by them and the glory of the Lord shone round about them; and they were sore afraid. (10.) And the angel said unto them, Be not afraid; for behold, I bring you good tidings of great joy which shall be to all the people; (11.) for there is born to you this day in the city of David a Savior, who is Christ the Lord. (12.) And this is the sign unto you: Ye shall find a babe wrapped in swaddling clothes, and lying in a manger. (13.) And suddenly there was with the angel a multitude of the heavenly host praising God, and saying, (14) Glory to God in the highest, and on earth peace among men in whom He is well pleased."

(1.) Why announced to the shepherds.

They were from the heart of "the people," and represented man's true simplicity. They were poor and Christ has a message of special concern to the poor. They were probably wailing in loving expectation of the Messiah, and God honored their faith. They had no learning or wealth to fall back on, and God would teach that the conditions of blessedness are internal rather than external. They were shepherds and perhaps it was intended to impress all men with the fact that the child born was to be the true shepherd of the human flock.

(2.) Why the angel heralds.

There was a "divine decorum" as Maclaran says, that such an event should be announced by such messengers.

Mary had seen the angel of God, but now that others had heard from the same source, she will be believed in this wonderful event. They stood by the shepherds and thereby showed that heaven had a very tender interest in men. Their song declared that the birth was a glory to God, that it meant peace to those in whom God was pleased, that it meant salvation. One angel announced it and then all the shining ranks took up the chorus. We can well believe that the choir loft stretched up to the throne and that all heaven heard that burst of song sung on earth.

III.

The babe found by the shepherds. 15-20.

"And it came to pass, when the angels went away from them into heaven, the shepherds said one to another, Let us now go even unto Bethlehem, and see, this thing that is come to pass, which the Lord hath made known unto us. (16.) And they came with haste, and found both Mary and Joseph, and the babe lying in the manger. (17.) And when they saw it, they made known concerning the saying which was spoken to them about this child. (18.) And all that heard it wondered at the things which were spoken unto them by the shepherds. (19.) But Mary kept all these sayings, pondering them in her heart. (20.) And the shepherds returned, glorifying and praising God for all the things that they had heard and seen, even as it was spoken unto them."

The first effect on the shepherds was wonder. The second effect was prompt obedience. They went. The third effect was frank proclamation to others of the news told them. That could not fail to hav a still wider effect on many persons. The fourth effect on them was a return to their tasks, as if the truths they had been told and the visit they had made and the blessed experience they had had were all designed to equip them for their common daily and nightly toil. That made the care of their sheep a new task. It made it no longer a dreary necessity, but a divine vocation. The fifth effect was a reverent, joyful, worshipful gratitude to God. The dreams of their lifetime had been gratified—they had lived to see the Messiah.

We note the effect of their story on others. It awakened an echoing "wonder" in those to whom they told it, among them Mary. That wonder deepened into faith and power no doubt. In Mary it led to meditation and holy love and motherly care of her precious charge. Thus the shepherds lived on in others.

WHAT THE MASTERS SAY.

Such was the manner of the birth of Jesus. I never felt the full pathos of the scene, till, standing one day in a room of an old inn in the market town of Eisleben, in Central Germany, I was told that on that very spot, four centuries ago, amidst the noise of a market day and the bustle of a public house, the wife of the poor miner, Hans Luther, who happened to be there on business, being surprised like Mary, with sudden distress, brought forth in sorrow and poverty, the child who was to become Martin Luther, the hero of the reformation and the maker of modern Europe.—[Stalker.

It was to shepherds with their eyes wide open that the heavenly revelation came. They were not sleeping at their post of duty, but keeping watch by night like the stars in the sky. "Keep watch." Find me two words in the vocabularies of all the peoples who dwell upon the earth more full of significance! Keep watch of every avenue by which sin goes out of your heart or comes in. Keep watch of your enemies lest they do you harm, and of your friends, to do them good. Keep watch of opportunity, moving past on velvet, sandaled feet. Be like those that watch for the bridegroom. If I had ten million souls that I could let loose to wander invisibly up and down the earth, I should assign one to every little child to accompany it from the cradle to the grave, and to whisper in its ear through the swiftly changing scenes of life, "Keep watch! Keep watch! Keep watch!"—[Goss.

POINTS TO IMPRESS.

1. That God uses all agencies to accomplish His purposes.
2. That God has messages for those who are ready to receive them.
3. That the reverent and obedient are deliberately coöperating with God.
4. That wonder must lead to work.
5. That God leads us on from glory to glory.
6. That all that is told to us we must make known to others.
7. That the highest experiences are fitting us for our lowly tasks.
8. That giving out is the Christmas, because it is the Christian spirit.
9. That, because God has become a man, men are to become Godlike.

CHRISTIAN ENDEAVOR.

THE GREAT TRANSFORMATION.

Terse Comments Upon the Uniform Prayer-meeting Topic of the Young People's Societies, Christian Endeavor, Baptist Young People's Union, Epworth League, etc., for January 7: "How Finding Christ Changes the Life." Matt. xiii, 44-46.

By William T. Ellis.

Several years ago Frank Buller wrote a story of one of his experiences as a sailor before the mast, which he called "The Tiger." The title was the nickname of one of his yellow sailors, a profane, cruel, brutal, blood-thirsty, drunken bully. The whole crew feared "the Tiger;" he was a monster of malignity. At Calcutta on one voyage "The Tiger" had shore leave. Bent on mischief, he wandered into a humble gospel mission for sailors. There and then something happened. Whatever the event may be called—"getting religion," "conversion," or what not—it marked a complete and marvelous change in that man. He lost none of his former giant's strength, but he no longer used it like a tyrant. Instead of a drunkard, he became the soberest man on shipboard. His foul speech vanished absolutely, and he was thenceforth a man of clean lips. Instead of being a brawler he was famous as the meekest and most docile man in the crew, suffering indignity rather than engage in a quarrel. In a word, he that had made a reputation upon many seas as "The Tiger" became known as "The Lamb." What had wrought the miracle, for miracle it was? Simply Jesus Christ. What happened in that one instance has happened, and is still happening in ten thousand other instances. The most significant fact in Christianity is that Jesus Christ has power to change the lives of men. This is the present-day, unanswerable miracle of the gospel.

It is a demonstrable fact, for infidelity to explain, if it can, that the diffusion of intelligence, the increase of brotherliness and the growth of refinement have followed closely in the wake of the spread of Christianity.

Old King Midas is said by the fable, to have had the power to turn into gold every object that he touched. The touch of Jesus has power to call forth all that is golden in human character.

Friendship with the best evolves one's best. The only explanation for the sweetness, sunniness and serviceableness of lives known to every reader of these lines is that they have kept company with the gentle Jesus. Association begets likeness. These choice spirits have walked so closely with Him that they have come to wear His image. The Christliness of our neighbors is due only to their intimacy with Christ.

A rescue mission worker, S. H. Hadley of the famous Water Street Mission, New York, was telling a succession of dramatic instances of the making over of drunkards who had come to the mission. Many of these had vainly tried the various "cures" for drunkenness. Mentioning one, Mr. Hadley said, "They talk about the 'one cure;' why some of these men could swim in it and it would never freeze them. But that appetite, which no mortal remedies seem able to affect Jesus Christ can completely eradicate. He has done it in hundreds of cases known to me."

The life that finds Christ first of all has its crookedness made straight.

John, "the son of thunder," kept company with Jesus for three years in the flesh, and walked with Him in the spirit for many years afterward. That companionship made him over into the gentle apostle of love, whose letters, written in his old age, are brimming over with the truth that "God is love." Simon Peter, the emotional, impulsive, erratic fisherman went into the school of Christ and came out a rock in character; strong in himself and a strengthener of his brethren. What the Master did for those earliest disciple He has been doing through all the years since. Contact with Him transforms character.

One goal which all attain who follow the man of Galilee is likeness to their Leader.

A man finds a fortune, and it leads him, who was aforetime a steady, industrious and useful citizen, to play the fool. A man finds a new friend, in whom is incarnated noble ideas, and immediately his own nature begins to expand under the new influence. So that it is clear that a friend is the best fortune. And the friend of friends is a treasure above rubies.

The one true cosmopolitan is Jesus. He is the world citizen, and the contemporary of all time. Intimate relationship with Him, unconsciously but inevitably lifts a life into broader outlook, larger sympathies, nobler ambitions. Who are the persons upon whose minds the whole world rests most as a problem and a concern. Who talk and study and pray most about the affairs of the universe? Who watch most keenly the porgress of world events? The friends of Christ. The affairs of all mankind concern them because they concern Him. A vital part of their mission on earth they conceive to be the bringing in of the day when all men shall know Him, from the least unto the greatest. Old Atlas has his closest type today in the men and women who bear daily upon their hearts the burden of the whole wide world.

A life is changed when its motives are changed; and this is still the daily business of Jesus Christ.

NEWS AND NOTES.

The King of the island of Nukuor, Caroline Islands, is also the preacher and the teacher for his people.

A tablet was recently unveiled at Haddam, Ct., in memory of David Brainerd, the missionary to the North American Indians.

The discovery of the anvil on which John Bunyan worked is reported near his birthplace it Helenstow, England. It bears the date 1642.

The Italian government, which controls the railways in that county, has ordered that every cardinal travveling in Italy shall have a private compartment without additional charge, even if he has but one first-class ticket.

A high honor has been paid by the British Government in India to an American missionary, Rev. Dr. J. C. R. Ewing, of Lahore, in making him chairman of the relief work among the sufferers from the recent earthquakes.

It now appears that the recent murder of the five American missionaries at Llenchou, China, was due to the anti-American sentiment which exists strongly in southern China. Two of the missionaries, bride and groom, had been on the field only three days.

One of the upper floors of the new terminal of the Pennsylvania Railroad in New York City has been given over by the management to the Y.M.C.A. for the use of the Young Men's Christian Association. Similarly, extensive apartments in the new Union Station at Washington will be devoted to the Y.M.C.A.

Rev. Dr. R. A. Torrey, the famous evangelist, who has just returned to these shores after three years of phanomenal work abroad, recently resigned the pastorate of the Chicago Avenue Congregational Church, Chicago. He retained this pastorate during all his foreign work.

Although Church and State have now been formally separated in France it is estimated that the French government will not be able to greatly reduce its great budget of $7,500,000 annually for the maintenance of worship. According to the provisions of the new law the French government will continue to pay for life a number of pensions, in lieu of salary, to members of the French clergy, besides temporary pensions to clergymen who continue in their present charges for periods of from four to eight years.

For many years it has been the custom of Protestant churches throughout the world to observe a "Week of Prayer" during the first week in January. The topics announced for this year are as follows: Sunday, January 7, sermons on "The Spirit and the Fire." Monday, "Believers Purified and Quickened." Tuesday, "The Church Wholly Renewed in the Love and Life of Christ." Wednesday, "The Unsaved Aroused to Seek Salvation." Thursday, "Society Evangelized." Friday, "Missions Reinspired and Reinforced." Saturday "All Mankind Redeemed." Sunday, sermon on "Conditions of Blessing."

Tourists in San Francisco

patronize Tait's Cafe, where society and Bohemia lunch, dine, or sup after the theater.

The Sherry of San Francisco

is Tait's Cafe. Magnificent in its appointments, perfect in its cuisine, service and music.

EASTERN, foreign and difficult prescriptions of all kinds filled. Sun Drug Co. (3 stores.)

50c TAFFETA SILK RIBBON 25c

Beautiful warp print, floral patterns; new and pretty color combinations; 5 inches wide; make excellent hair ribbons and bows, and desirable for neckwear and fancy work; 50c values; on sale Saturday, per yard, in the PIT, 25c.

"SOMETHING DOING"

The 5th STREET Store

BROADWAY & 5th LOS ANGELES. STEELE-FARIS & WALKER CO.

WHERE PURITY IS PARAMOUNT.

Discriminating buyers are fast finding out that this candy section of ours is not behind the rest of this busy store, when it comes to value-giving, and that our 25c and 35c candies are identical in grade with those retailed about town at 50c and 60c. Quality and purity in candies come first here, then we hammer down the price. These for Saturday:

60c hand-made chocolates, assorted flavors 25c
40c Oriental alacuma 25c
10c pineapple ice 5c

Substantial Shoe Savings

Deep Price Cuts Dependable Footwear

$1.50 Women's Oxfords $1.00

Made of fine soft kid stock; pliable sewed soles; neat half-round toes; patent leather tips; neat and desirable; worth $1.50; on sale Saturday, per pair, at $1.00.

$3.00 Women's Oxfords $1.95

Made of fine grade vici kid stock or patent coltskins; hand-turned or extension soles; styles for street or dress; worth $3.00; on sale Saturday, per pair, at $1.95.

$2.50 Women's Pomp Ties $1.45

Made of best grade patent colt or gun metal kid; plain dress toes, military heels; ribbon tie; hand-turned soles; worth $2.50; on sale Saturday, per pair, at $1.45.

$1.50 Women's Patent Leather Slippers $1.00

Made of good grade patent colt stock; one strap over instep; large silk bow and ornament; plain dress toes; hand-turned soles; stylish for evening or house wear; worth $1.50; on sale Saturday, per pair, at $1.00.

$3.00 Men's Shoes $2.45

Made of best grade patent colt, vici kid or box calf stock; English welted soles, single or double; regular or Blucher cuts; new up-to-date lasts; worth $3.00; on sale Saturday, per pair, at $2.45.

$2.50 Men's Shoes $1.89.

Made of good grade vici kid stock; double or single extension soles; Blucher or lace styles; soft, pliable and durable; worth $2.50; on sale Saturday, per pair, at $1.89.

$3.50 and $4 Men's Shoes $2.95

Made of best grade vici kid stock, box calf, velour calf and patent coltskin; new shapes; Blucher or regular cuts; half double or single Goodyear welted soles; worth $3.50 and $4.00; on sale Saturday, per pair, at $2.95.

$1 Leather Bags 55c

Extra large size hand bags in vanity, carriage and envelope shapes; made from good leather in black, brown and tan; nicely lined and fitted inside; bags worth 75c and $1.00. On sale Saturday, each, at 55c.

$1.50 LEATHER BAGS 85c

Made from real leather in seal, morocco and walrus; newest styles and shapes, nicely lined and some fitted inside with card case and purse; some ooze leather in all colors in the lot; with every bag purchased we give FREE one 25c Sterling initial; bags worth up to $1.50. On sale Saturday, each, at 85c.

$1.50 FANCY BELTS 45c

Sample belts made from peau de soie and taffeta and some patent leather and tinsel belts in the lot; with and without buckles; latest styles in all the wanted colors; belts worth from 75c to $1.50. On sale Saturday, each, at 45c.

SATURDAY PRICES IN DOMESTICS

69c TABLE LINEN 49c

60-inch cream table damask; all pure linen, heavy quality; in floral and conventional designs; worth 69c. On sale Saturday, per yard, at 49c.

$1.25 TABLE LINEN 85c

72-inch bleached damask; made with open borders in spot, floral and plain centers; worth $1.25. On sale Saturday, per yard, at 85c.

19c GERMAN FLANNELS 12½c

German kimono flannels in all the newest colorings in stripes and figures; worth 19c. On sale Saturday, per yard, at 12½c.

18c PILLOW CASING 12½c

45-inch bleached pillow casing; a standard make and heavy quality; worth 18c, on sale Saturday per yard at 12½c.

6c CALICOES 4c

Light and dark colors suitable for children's dresses and wrappers; worth 6c, on sale Saturday per yard at 4c.

15c WHITE GOODS 7c

Made in basket weaves and a good heavy quality white material; worth 15c, on sale Saturday per yard at 7c.

75c Corset Covers 49c

Made of good materials with full fronts; lace and embroidery trimmed yokes; finished with tucks and ruffles; many styles to choose from; 75c values; on sale Saturday at 49c.

$7.50 Skirts $5.00

Made of all wool English suitings and fancy cheviots and Panamas; some made with panels and plaits; others circular; $7.50 values; on sale Saturday at $5.00.

Children's $5.00 Coats $3.75

Sizes to 6 years; light weight materials; unlined double-breasted styles; neatly trimmed and perfectly finished; values to $5.00; on sale Saturday at $3.75.

$6.50 Evening Waists $4.98

Made in laces, nets, silks and velvets; lined and unlined styles; short and long sleeves; lace and embroidery trimmed; values to $6.50; on sale Saturday at $4.98.

P. N. Corsets Values to $2.50 at 50c

Sale of the celebrated P. N. corsets continued Saturday. Selling has been spirited and heavy, as is natural when well known corsets are offered at such heavy discounts. The quantity was large, however, and the size assortment is still good; some dollar goods in the American Beauty make have been added for Saturday; blacks and grays mostly, fine qualities, all good models; regular values from $1.00 to $2.50, on sale Saturday, each, at 50c.

CHURCH SERVICES.

SUNDAY, JANUARY 7

REVIVAL SERVICES AT THE CENTRAL CHRISTIAN CHURCH, 410 E. 1st st., commencing Sunday, Jan. 7, at 11 a.m. and continuing nightly, except Saturdays, at 7:30 p. m. A stereopticon will be used every night. Illustrated songs and "In His Steps," etc., preceding the sermons; every Friday night the sermon will be illustrated throughout. All welcome; seats free; no admission fee. Come hear and see. Carl L. Green, evangelist, D. A. Wagner, minister. Maple-av. cars direct. Moneta-ave., Main and San Pedro-st. cars 2 blocks. Get off at 31st st.

FIRST CONGREGATIONAL CHURCH, Hope st., near Ninth. Seats free. Rev. William Horace Day, pastor. Rev. Warren F. Day, D.D., pastor emeritus. Mr. Harry Clifford Lott, choir master. Mr. Walter P. Reed, organist. Morning service, 11 o'clock. Rev. William Horace Day, pastor, will preach on "Save the World to Have America." Evening service, 7:30 o'clock. Harry Wade Hicks, president Young People's International Missionary Movement, will speak on "Young People and the World's Evangelization."

ST. PAUL'S PRO-CATHEDRAL, 522 S. Olive st. (near all the leading hotels) the Rev. J. J. Wilkins, D.D., dean and rector. Services, 7:30 (Sunday-school, 9:30) and 11 a.m.; 7:30 p.m. Young People's meeting, 6:45 p.m. The rector will preach. Subjects, morning: "God Greater Than Our Heart," a communion sermon. Evening, "The Beginning of the Millennium." Desirable sittings for all sorts and conditions of men. The rich and the poor meet together. 7

THE IMMANUEL PRESBYTERIAN Church, corner of 10th and Figueroa sts. Rev. Hugh K. Walker, D.D., pastor. Morning service at 11 o'clock; Mr. J. Willis Baer, secretary of the Board of Home Missions of the Presbyterian Church of the United States of America, will preach. Evening service at 7:30 o'clock; sermon by the pastor; subject, "Modest Expectation as a Common-sense Expedient." The chorus choir will assist in the evening service. 6

ST. JOHN'S EPISCOPAL CHURCH, COR. W. Adams and Figueroa sts. Rev. Lewis O. Morris, pastor. Sunday services, 7:30 a.m., 11 a.m. and 7:30 p.m. Subject of sermon, "A Dangerous Delusion." The seats are free. Strangers are cordially invited. Take Grand ave. cars to W. Adams st., or take University cars to Chester Place, walk through Chester Place and walk one block east on Adams st. 6

THE LOS ANGELES FELLOWSHIP. Benjamin Fay Mills, permanent minister, will speak at Masonic Hall at 11 a.m. on "The Life of Theodore Parker," and at 7:30 p.m. on "The Truth About the Bible: No. 1, What is the Bible?" Music by Miss Helen Tapp, soprano, and Alfred E. Walper, violinist. All seats free to all. Sunday-school at 9:30. 7

GOSPEL TABERNACLE CHURCH, IN their new chapel, 1705 South Hope street. J. Hudson Ballard, pastor. Sunday services. Bible school, 9:30; preaching 11 a.m., young people, 6:30; evening meeting, 7:30 p.m. Midweek prayer meeting, Thursday, 7:30 p.m.

FIRST UNITED PRESBYTERIAN CHURCH. Will W. Logan, pastor. Services in Woodbury Business College, 809 S. Hill. Preaching 11 a.m. and 7:30 p.m. tomorrow. Music under direction of Mrs. Belle Haraldson. Seats free. Strangers welcome.

FIRST BAPTIST CHURCH, BETWEEN Seventh and Eighth. Preaching morning and evening by Rev. Loren A. Clevenger of Boston. Morning topic, "Ye Are Christ's." Evening topic, "The Red Sense." Seats free. All cordially welcomed. 6

FIRST PRESBYTERIAN CHURCH, COR. Figueroa and 20th sts. Preaching by the pastor, Rev. Frank De Witt Talmage, D.D., at 11 a.m. and 7:30 p.m. Subjects, morning, "A Desert's Harvest." Evening, "Forgotten Troubles." 7

MAGNOLIA AVE. CHRISTIAN CHURCH, W. 25th st. and Magnolia ave. Jesse P. McKnight, pastor. Sunday-school, 9:30 a.m.; church services, 11 a.m. and 7:30 p.m. Pastor will preach at both services. A cordial invitation. 6

ORCHARD AVE. BAPTIST CHURCH, COR. Orchard ave. and 29th. Take University cars. Clarence Cleland, pastor. Sunday morning topic, "The Church as a Family." Evening, "Commercialism in the Last Days."

CENTRAL AVENUE CONGREGATIONAL Church, Paloma and 25th st. N. L. Powell, D.D., pastor. Morning, "Gladness in Worship." Evening, "Marching Orders." Strangers cordially invited. Seats free. 6

FIRST CHURCH OF THE NAZARENE, Sixth and Wall sts. Preaching at 11 a.m. by Rev. P. F. Bresee. Mass holiness meeting at 3 p.m. Preaching at 7:30 p.m. by Rev. C. V. Lafontaine. 7

WESTLAKE METHODIST EPISCOPAL Church, W. Eighth and Burlington. W. H. Rider, pastor. Morning subject, "The Quest of the Soul." Evening, "Character and Destiny." 7

TRINITY METHODIST EPISCOPAL Church, South, corner Ninth st. and Grand ave. Preaching by the pastor, Rev. E. P. Ryland at 11 o'clock and 7:30 o'clock. All welcome.

WESTLAKE (FORMERLY CUMBERLAND) Presbyterian Church, 1029 Union ave. Rev. Will D. Landis, pastor. Services 11 a.m. and 7:45 p.m. by the pastor.

CENTRAL PRESBYTERIAN CHURCH, 220 S. Hill. Rev. A. B. Prichard, pastor. Services 11 a.m. and 7:30 p.m. Y.P.S.C.E. at 6:15 p.m. All welcome. 6

ST. MARK'S LUTHERAN CHURCH, 29TH and Vermont, ave. Pastor George R. Bird. Sunday-school 9:45, morning services, 11. Vespers, 7:30. 6

SECOND UNITED PRESBYTERIAN, WASHington and Santee sts. Rev. Henry W. Crabbe, pastor. Services at 11 a.m. and 7:30 p.m. 6

KNOX PRESBYTERIAN, WEST 20TH AND Main. Rev. W. S. Young, D.D., pastor, services as usual, 11 a.m. and 7:30 p.m.

A sunfish weighing over 1000 pounds was caught recently at Santa Barbara, Cal. It was twelve feet long.

FOWLS OF HIGH DEGREE.

All Kinds of Domestic Birds to be Exhibited at Coming Poultry Show.

Behold how good and pleasant it is for brethren to dwell together in unity.

A few short months ago the Poultry Breeders' Society of Southern California, and the Los Angeles Poultry Association were not saying the kindest sort of things about each other. In fact, there was a most unlovely ruffling of feathers and clacking of spurs. But now all is sweet peace, and the two associations will exhibit together.

There are lively scenes over at the corner of Sixth and Hill streets, where once on a time stood the First Congregational Church. The vacant lots have been leased for the coming poultry show, and three large tents have been raised for the sheltering of the birds of fine plumage and long pedigrees.

All day, yesterday, the secretaries were busy in making out entry slips and receiving exhibits. The entries will close tonight at midnight.

The largest entries will be in the American and Mediterranean classes.

The first class will include fine showings in Plymouth Rocks and Wyandottes; and in the latter class will be Leghorns and Minorcas.

This year there will be an unusually good showing of pigeons and doves, peafowls, turkeys and ducks.

The judging will be by comparison, and the judges will be S. M. Butler of Lamada Park; Frank H. Thomas and C. L. Hoague of Los Angeles and S. Tyler of Pasadena.

The association honors will be first, second, third, fourth and fifth ribbons, medals and a series of cups. Besides these there will be a long list of special premiums offered by firms and individuals. Included in this list is the famous Times Eagle Trophy.

The show will open at 2 o'clock on Tuesday afternoon, and will continue all next week, closing at 10 o'clock on Saturday night. It is given jointly by the Poultry Breeders' Society and the Los Angeles Poultry Association.

END OF REMARKABLE LIFE.

Death of Mother of A. G. Schlosser Who Had Seen Chicago Grow a Thousandfold.

A. G. Schlosser of Hollywood received a telegram from Chicago yesterday announcing the death of his mother, Mrs. Amelia Schlosser. He left last night for the Windy City to attend the funeral. Mrs. Schlosser had lived a remarkable life. Born in Germany, she came to the United States in early womanhood and settled in New York. With her husband she made the trip to Chicago in a canal boat via the Erie Canal and the lakes. At that time Chicago had a population of only 27,000. Mrs. Schlosser selected and induced her husband to purchase the ground on which the Schlosser Block stands today at the northwest corner of Adams and La Salle streets, in the heart of the business section of that great city. The price paid for the lot was $150 and it is now worth a million and a half. It was recently leased for a period of ninety-nine years at a net rental of $30,000 per annum. Mrs. Schlosser was 80 years of age. She leaves a son and three daughters.

He Did His Best.

Before God's footstool, to confess,
A poor soul knelt, and bowed his head.
"I failed!" he cried. The Master said:
"Thou didst thy best—that is success!"
—[Henry Coyle, in Success Magazine.

The chair used by Napoleon at St. Helena was sold in London recently for $58.

No beauty can stand the disfigurement of bad teeth. Take care of your teeth. Only one way—

SOZODONT

Liquid, Powder or Paste

ASK YOUR DENTIST

SUFFERED FROM A SERIOUS LONG STANDING THROAT TROUBLE

Had an Extremely Hard Cough.

Consulted Physician With No Permanent Results.

No secret society in the world stands higher in noble aims and charitable accomplishments than the Knights of Pythias. That Order is doing great good, and one of its finest institutions is the Ohio Pythian Home, at Springfield, Ohio, which is ably presided over by Superintendent Le Fevre and his wife, Mrs. Callie I. Le Fevre, the matron. The latter has recently written a letter, which will command widespread attention because of the prominence of the writer. It is as follows: "Last year I used Dr. Acker's English Remedy at the suggestion of a friend, for a serious, long standing throat difficulty and extremely hard cough. Had used many well spoken of preparations without relief. I can honestly say that Dr. Acker's English Remedy removed the difficulty and stopped the cough. I did not purchase or use more than three bottles, and at least one-half of the last is still on hand. I also consulted physicians with no permanent results. (Signed) Callie I. Le Fevre."

The friend to whom Mrs. Le Fevre referred as having suggested Dr. Acker's English Remedy is Mrs. W. B. Chilton, wife of the president of the Troy Transfer Co., Troy, Ohio, where this remedy has accomplished many other cures in Throat and Lung Troubles. In conversation with an acquaintance, Mrs. Le Fevre also said: "If you will call on Mr. W. H. Schauss, a prominent china and art merchant of Springfield, Ohio, you will find that he, too, has had any amount of experience with Dr. Acker's English Remedy in his family, and thinks they cannot keep house without it."

Dr. Acker's English Remedy is truly the family safeguard. We feel proud to know that such prominent people consider it their duty to help suffering humanity by telling them of means to cure their ills. Dr. Acker's English Remedy is an old tried and true prescription of that famous old English Specialist, Dr. A. E. Acker, and is positively guaranteed to cure all Throat and Lung troubles. By "guaranteed" we mean that it MUST do as we say or it will cost you nothing. If the people only knew the real value of Dr. Acker's English Remedy, the great White Plague (Consumption) would lose its terrors and there would be countless thousands of happy homes that are now miserable. We are trying to get you to save yourself and to tell your friends and neighbors. We don't ask you to rely on what we say, we do ask you to buy just one bottle of Dr. Acker's English Remedy, give it a fair trial and if it fails your money awaits you at the druggist from whom you purchased. Do you know of anything else we can do to convince you? Try it today, and be happy the rest of your life.

Be sure to ask for DR. ACKER'S ENGLISH REMEDY For the Lungs. All Druggists, 25c, 50c, $1.00

Columbus Buggy Co.'s VEHICLES

Standard the World Over

CORNER MAIN AND TENTH STREETS LOS ANGELES

PICTURES

Special sale this week. 25 per cent. reduction on all framed pictures now on our walls. New and up-to-date samples at cost.

The McClellan-Kanst Co.

111-113 WINSTON STREET.

Just off Main, between 4th and 5th sts.

San Bernardino and Orange.

[NEWS REPORTS FROM TIMES CORRESPONDENTS.]

ORANGE, POISON AND MYSTERY.

STRANGE CASE OF ILLNESS IN SAN BERNARDINO.

Woman Institutes Proceedings for Annulment of Marriage on the Ground That Her Husband is Her Uncle—Options Placed on Tungsten Claims—Extreme Cold on Desert.

SAN BERNARDINO, Jan. 5.—Mrs. H. J. Turner is lying critically ill at the home of friends in H street from the effects of a mysterious poisoning, which is baffling the physicians. Yesterday the woman was in good health and spirits. Leaving her home to spend the day with a sister, she called at the home of friends, and was given an orange.

She had placed the fruit to her lips, when suddenly withdrawing it, she staggered toward a door for support, exclaiming that she was dizzy. Two minutes later she lay unconscious on the floor, frothing at the mouth, while two heavy purple marks extended down both sides of the neck.

Physicians were quickly summoned. They at first pronounced her condition as hopeless. All night the doctors worked with the patient, and not until this afternoon would any encouragement be extended to the woman's relatives. Should she recover it will be many months before the poison is entirely eradicated from her system.

What the nature of the poisoning is the doctors are unable to state. One holds to the belief that the woman took an overdose of a peculiarly strong drug. She was very reticent, even refusing to tell the physicians the circumstances, until informed that her very life hung in the balance. Her friends scout that theory, and lay it to something she had eaten, a poison, they explain, which the acid from the orange made active.

MARRIED TO HER UNCLE.

Proceedings were commenced today by Mrs. Lelia Whitlow to annul her marriage with J. Whitlow, on the ground that he is her uncle. Five years ago Mrs. Whitlow, who is a daughter of Ben Davies, owner of Zolock, visited her grandparents in New Mexico and, forming a friendship which took her to Arizona, she met Whitlow. She did not discover for two years that he was her uncle, a son of her grandmother by a first marriage. They then separated, she returning to her father's home here, where she has lived since. The family has been closely guarding the secret.

OPTIONS ON TUNGSTEN CLAIMED.

Edwin B. Delgolia and Ernest N. Atkins have closed options on thirty-one tungsten claims in the St. Elmo district along the Kramer and Randsburg railroad for $109,400. The properties were located early in last year. The options were taken on various properties by Delgolia and Atkins two months ago. The lowest price paid for any one location was $200, while the Papoose, Chicato and Waverly locations, owned by Charles S. Taylor, H. P. Jenson, Thomas McCarthy, A. D. Ray and Henry Giandoni, sold for $80,000. The options were closed today, when the deeds were turned over to the purchasers by the Mercantile Trust Company of San Francisco.

OAKLEY-COLE FUNERAL.

The funeral of Mrs. Alvina Oakley-Cole took place this morning at a local undertaking establishment. Rev. H. E. Wilhite of the Christian Church officiated. The pallbearers were John Brown, C. W Richardson, Jeff McElvaine, J. W. Curtis, Sam Rolfe and H. K. Smith of San Jacinto. Mrs. Cole was a sister-in-law of ex-Gov. Wells of Utah. During the time the government was prosecuting Mormons in Utah for polygamy Mrs. Cole was kept at Salt Lake City by the government for nine months as a witness against her former neighbors, and her testimony sent many to the penitentiary.

MYSTERIOUS PATENTS.

The Southern Pacific yesterday recorded two large land patents, one covering 95,651.5 acres, and the other covering 67,875.65 acres. About two-thirds of the latter acreage is in Los Angeles county. Much of the former patent covers acreage southeast from Barstow, comprising rich bottom lands along the Mojave River. The object of recording these patents is a mystery.

MARRIAGE SURPRISE.

Albert C. Long and Lillian C. Osborn, well-known young people of this city, yesterday surprised their parents and friends by taking out a marriage license in Los Angeles. Miss Osborn did not take her mother into her secret until the moment she left home to take the train. Long explained to his parents that he was bound to Los Angeles and the coast "just for fun." He is a Santa Fé fireman, while she is one of the younger society girls of the valley.

VERY COLD ON DESERT.

J. B. Bledsoe came in from the desert this morning. He says that the weather has been so cold in the Mojave River district that in one ditch where 600 inches of water flows the water is frozen solid. The weather is colder than at any time in Mr. Bledsoe's memory, and he has resided there for years.

MELENDEZ IS WANTED.

A warrant is out for the arrest of Will Melendez, a youth of well-known local family, charged with obtaining money under false pretenses. He passed a check upon a shoe dealer, claiming to be William Smith, and explained that he was working for Will Melendez, (his own name,) on whom the check was drawn. This is his third offense. He had just completed a term of forty days in the County Jail for a similar offense.

COLTON.

GREATER CITY IN PROSPECT.

COLTON, Jan. 5.—There will be a meeting of residents of outlying districts of the West Colton Terrace at the City Hall on Saturday evening, for the purpose of talking over the proposition of coming into the city. This will probably result in the annexation of considerable territory on the west of Colton.

The orange growers of Colton are rejoicing that they escaped with so little damage from the frost.

Ralph McCoy, the young man who arrived in Colton, alone, a week ago from Indio, in an unconscious state, has not once regained consciousness, and is rapidly growing worse. He still refuses to take nourishment or medicine. His parents, who reside in Oskaloosa, Iowa, have been notified.

Two boys, who were arrested a few days ago by Deputy Constable Lambert and held on suspicion of having taken cigars out of a Southern Pacific freight train while in transit, were allowed their freedom from the San Bernardino jail today, as there was no evidence against them.

W. C. Hanna, chemist for the California Portland Cement Company, has been elected a member of the American Society for Testing Materials. There are nearly one thousand members in the United States, eleven of whom are in California.

ONTARIO.

LOCOMOTIVE LEAVES TRACK.

ONTARIO, Jan. 5.—The Southern Pacific local afternoon train was derailed on the corner of Euclid avenue and Main street today while taking the curve on the branch line to Chino.

Euclid avenue at the Southern Pacific tracks had been oiled. It had just been smoothed over before the train arrived, thus leaving the track covered with oily sand. When the engine reached the curve, the four drive wheels left the track, the train going fifty feet or more before it could be stopped. Fortunately the train was just leaving the Ontario depot at low speed so that no injury or inconvenience was caused the passengers beyond the delay.

As it happened, a freight train was just arriving from the west and after removing the coaches from the scene of the accident, it aided in placing the belated engine upon the tracks.

RELIEF CORPS INSTALLS.

A joint installation of officers of the Woman's Relief Corps took place in the I.O.O.F. Hall yesterday, fifty of the Corps and Post of Pomona being present. Mrs. Martha C. Terrill was re-elected president for the ensuing term, and Mrs. J. P. Brady of Pomona was chosen installation officer from that place. The following officers were installed: Mrs. Terrill, president; Mrs. Abrams, secretary; Mrs. J. D. Kirkpatrick, treasurer; Mrs. Davidson, senior vice; Mrs. Nevenhuyson, junior vice; conductress, Mrs. Whittaker; assistant conductress, Mrs. Lerch; guard, Mrs. Cornelius; assistant guard, Mrs. Ingram; patriotic instructor, Mrs. J. C. Wright; musician, Miss Nellie Kirkpatrick.

PACKERS CLOSE AT REDLANDS.

FEW ORANGES TO BE SENT OUT FOR A WHILE.

Placing of Frostbitten Fruit from Other Localities on the Market is Given as a Reason for This Announcement—Officers of First Congregational Church Chosen.

REDLANDS, Jan. 5.—A large number of the packing-houses of this city have decided to close down for a while in order to avoid competition with the frostbitten fruit which is being shipped out from other localities in large quantities.

A large local concern today gave out the information that its stock on hand had been cleaned out with the exception of 1000 boxes, and that these would be shipped immediately. After that only such oranges as positively must be shipped will be forwarded. The managers of local packing-houses generally express themselves as unwilling to place their good oranges alongside of inferior fruit, particularly as the market is not especially good and the crop is short this season.

CONGREGATIONAL OFFICERS.

The annual meeting of the First Congregational Church was held last evening. The following officers were elected: Deacons, Dr. A. W. King, N. Leo Lelean, John S. Phelps, A. K. Smiley; directors, K. C. Wells, H. D. Moore, Dr. C. E. Ide, K. H. Field and Otto Suess; financial secretary, Samuel Hayes, Jr.; treasurer, C. L. Hayes; treasurer of benevolences, Stephen Hayward; clerk, Dr. E. E. Major; advisory board, C. L. Curtis, E. M. Lyon, Dr. C. M. Sanborn; ushers, morning, C. L. Jewell; evening, Thomas Ogden.

FUNERAL OF ENGLAND.

The funeral of Thomas Y. England was held this afternoon at the First Baptist Church, Rev. F. N. Field, pastor of the First Baptist Church of Fort Wayne, Ind., officiating. Seldom before has such a large concourse of sorrowing friends gathered in this city to pay their last respects to one whom all honored and loved. While the people gathered at the church Miss Edith Rounds played Chopin's "Funeral March." Mrs. Jennie E. Davis sang "Crossing the Bar." The honorary pallbearers were A. K. Smiley, Charles Putnam, F. P. Morrison, H. H. Garstin, E. M. Lyon, E. G. Judson, H. L. Graham, K. H. Field. The active pallbearers were K. C. Wells, H. H. Ford, L. W. Clark, Charles Partridge, H. Y. Evans, E. H. Bryon, I. Ford, C. B. Hoadley. The members of the board of trustees of the A. K. Smiley public library attended in a body. The body was temporarily interred in Hillside Cemetery, and it will later be shipped to Philadelphia.

ANAHEIM.

BRIEF NOTES OF NEWS.

ANAHEIM, Jan. 5.—William Moeller, who was poisoned by drinking coffee made from water in a poisoned well on his place more than two weeks ago, is still suffering from the effects. Alex Henry, a neighbor of Moeller, thinks a thorough investigation should be made of the manner in which the poison came to be in the water.

The Anaheim and Hollywood High Schools will debate in the operahouse here Friday evening.

Ramon Wisser has purchased from Polaski Brothers of Los Angeles, a residence lot at Chestnut and Lemon streets for $500 and will erect a seven-room residence.

C. Sheffield is here from Chicago, looking over his walnut grove.

SANTA ANA.

STORY WAS A FIZZLE.

SANTA ANA, Dec. 5.—The alleged discovery of $75,000 additional assets in the William Harmon estate proved to be a fizzle when A. L. Dechene was examined in the Superior Court today concerning the property. In letters to supposed heirs of Harmon, Dechene had written that he knew the whereabouts of mines, chattels and money in safe deposit boxes to the value of $75,000, and he attempted to draw up contracts with them for securing the property. When District Attorney Head of this city learned of Dechene's representations, he had the man cited to appear and tell his story before the court.

Dechene acknowleged on the stand that he had no positive knowledge of any assets such as he had represented to the supposed heirs. He claimed, however, that in dealings with Harmon years ago he learned of a mine which Harmon then possessed, but which he subsequently sold.

BAPTIST ELECTION.

At the annual business meeting of the First Baptist Church last night, the following officers were chosen: Deacons, J. T. Wool, S. H. C. Ritner; trustees, H. F. Makosky, Mit Phillips, W. C. Crawford, Robert Flook, J. H. Walker; clerk, Jessie G. Flook; treasurer, W. E. Winslow; collector, G. P. Hill; Sunday-school superintendent, I. L. Marchant; reception committee, Mr. and Mrs. W. W. Crosier, Mrs. G. W. Minter, A. C. Black, Mrs. G. P. Hill.

The thirty-fifth anniversary of the founding of the church and the seventh anniversary of the pastorate of Rev. J. H. Garnett will be celebrated with three days of services from March 11 to 13, inclusive. Speakers will be present from outside points.

COUNTY SEAT NOTES.

Contracts have been let by the East Newport Company for dredging a portion of Newport Bay in the vicinity of the East Newport and Googe tracts. The work will open a deep-water channel from Newport Beach through the bay to the outlet near Rocky Point. Work is to begin within two weeks.

On January 20 the High School classes will hold an interclass track meet at Athletic Park to select men for the school team. The classes have appointed track captains as follows: Seniors, Eugene Templeton; juniors, Dan Thomas; sophomores, Robert Spurgeon; freshmen, Eugene Carruthers.

The I.O.O.F. lodge installed new officers last night, District Deputy George Riley of Orange acting as installing officer.

Rev. G. C. Butterfield, pastor for the last five years of the Tustin Presbyterian Church, has tendered his resignation. Mr. Butterfield has accepted a position as field worker for the Sunday-school work of the Presbyterians in this State.

HUNTINGTON BEACH.

AN HONEST JAP.

HUNTINGTON BEACH, Jan. 5.—S. Wada, a Japanese employed by S. T. Murdock, at Westminster, found a bank book and purse containing a thousand dollars, a few nights ago, while on his way to his cabin a mile from town. The purse belonged to J. H. Callahan of Los Angeles. Immediately on finding the treasure, Wada turned back to town, went to the store of F. J. Patterson, and said: "Here am pocket book, much money. Maybe it belong to one of your customers. You keep it and give it to him." And then he walked to his home. Two hours later Callahan, quite excited, drove into town and to Mr. Patterson's store, where the lost money was handed him. He promised to reward the Jap handsomely.

Work has already begun on the new M. E. Auditorium to be erected here.

CELERY SHIPMENTS HEAVY.

Shipments of celery are still heavy, forty-one carloads being shipped from here on Thursday. There has been some complaint among the growers of heart-rot of late, but very few fields have been affected, and those but slightly.

RIVERSIDE.

FRUIT SITUATION CANVASS.

RIVERSIDE, Jan. 5.—[Exclusive Dispatch.] A statement of the situation in this part of the citrus belt was made last evening by G. A. Smith, buyer for the California Citrus Union, after a ninety-five-mile trip.

"I have been to Hemet, Moreno, Alessandro, San Jacinto, Elsinore and many ranches between these points," he said. "The crop is in good condition, except for one obstacle, and that is a natural panic among a small number of growers. I have sent out notices to all our people that the Citrus Union warehouses are closed for the present. We will not handle the damaged fruit coming from the affected district. We could ship today scores of carloads of absolutely good fruit totally untouched by frost, but we have advised everybody concerned to withhold the crop for six weeks until the scare about frost in oranges is over, and the eastern market is ready to pay a fair price for excellent fruit.

"Along the route yesterday and today I ordered plenty of shooks and put the boys to work making boxes, so that when the time comes we will be ready for the market and to protect our clients."

RICH PLANTER TAKES BRIDE.

LOS ANGELES GIRL WON BY COSTA RICA MAN.

Nuptials, Which Take Place in Santa Barbara, are Kept Secret Till the Loss of the New Wife's Purse Leads to the Discovery—Couple Will Live in Central America.

[SPECIAL CORRESPONDENCE OF THE TIMES.]

SANTA BARBARA, Jan. 5.—This city was the scene of a romantic wedding on New Year's Day, when Guy Hogan, a wealthy plantation owner of Costa Rica, C. A., and Miss Marie Fuller, a popular Los Angeles girl, were united in marriage.

The bridal pair arrived in Santa Barbara New Year's Day, not taking into consideration that the public offices would be closed, and had a merry chase about town before they were able to find the County Clerk and secure a license. The ceremony was performed in the parlor of the Arlington Hotel by Rev. Howard of this city.

The wedding was kept secret until Mrs. Hogan lost her purse and, it being found by a prominent Los Angeles Elk who was acquainted with both parties, the news leaked out. At first Mr. Hogan was inclined to deny the affair but, on being confronted with the testimony of the hotel register, he admitted that he was a benedict, but pledged all his friends to secrecy.

Mr. and Mrs. Hogan are now at the Palace Hotel in San Francisco, but will sail for Central America tomorrow.

HURT IN RUNAWAY.

Lucien M. Higgins was seriously injured by being run over by a runaway horse on West Montecito street late yesterday afternoon. The accident was the result of a motorcycle trip with E. E. Brock. The two machines frightened a delivery horse just as the driver, George Murray, was tying it to the hitching post in front of Dr. Winchester's residence. When Mr. Higgins saw the horse trying to break away he stopped his machine in the middle of the street and dismounted. Murray made an effort to hold the animal and tied the hitching strap to the post, but the horse broke the post off and dashed out into the street and over Mr. Higgins and his motorcycle. The injured man was given immediate attention by residents of that district. He was carried into Dr. Winchester's house and Dr. Winchester was called from his office. After a superficial examination, he ordered the injured man sent to the Cottage Hospital in the ambulance. At the hospital he was too weak to permit of a thorough examination, but was resting easily last night, and the doctors say he will, without doubt, recover. He has several ribs broken, and may have sustained some internal injuries.

Mr. Higgins is the son of a wealthy lemon grower of Carpinteria, and the proprietor of Higgins machine works of this city. He seems fated to severe accidents. He has had his leg and both collar bones broken within the last few years in different accidents, was recently burned severely in a gasoline explosion, and was injured in a dynamite explosion that killed his brother and Joe Sexton a few years ago.

FAMOUS ESTATE DISTRIBUTION.

A suit connected with the famous Careaga-De Sammann contest came to an end in the Superior Court of this city yesterday after a three days' trial instituted by three of the heirs against Manuel A. Careaga, the administrator of the estate and an heir to one-fourth of the property of the late Juan B. Careaga. The value of the estate is said to be about $1,000,000.

The case, as decided in court today, calls for a distribution of the estate between Manuel Careaga, the eldest son, Loreta Arellanes, a daughter; Mrs. Eloisa Careaga de Sammann, and Modesta Careaga, a daughter of José, a son of the late Juan B. Careaga. The decree recognizes an equal division of Mrs. Sammann's quarter between herself and her attorneys, Sullivan & Roache of San Francisco.

DISAPPEARANCE EXPLAINED.

Elvin Williams, a young and wealthy Texan, who mysteriously disappeared from this city a few weeks ago, has returned to his wife and baby, and blames a hotel porter for not delivering letters explaining his sudden departure to his wife and friends. He says he was called to Los Angeles on a late night train on a business matter that required his immediate attention.

PERSONS interested in poultry will be given much valuable information on the "poultry page" of The Times Magazine, tomorrow. The coming annual poultry show is given special attention

Cause of Headaches

You must look well after the condition of your liver and bowels. Unless there is daily action of the bowels, poisonous products are absorbed, causing headaches, biliousness, nausea, dyspepsia. Ayer's Pills are liver pills, mildly laxative.

We have no secrets! We publish the formulas of all our medicines. J. C. Ayer Co., Lowell, Mass.

We Cure Men For $12.50

Until January 15th

We will Treat any Single Uncomplicated Ailment

Under Absolute Guarantee. No Pay Unless Cured.

Our Special Offer: In view of there being so many afflicted with private chronic and pelvic diseases who are treating with quack specialists and inexperienced physicians without receiving any benefit, we have decided to make a special offer to charge only one-half of our regular fee for curing those who are now undergoing treatment elsewhere and are dissatisfied, provided they come to us before January 15th. For instance, if you are afflicted with either Hydrocele, Stricture or Nervous Decline, our charge for curing either of which, without any complications, is $25.00, we will guarantee to cure you for $12.50, and accept the money in any way you wish to pay. We will also cure Contagious Blood Poison for $12.50, which is just half our regular fee. The liberal offer is made to enable those to be cured who have spent their money in doctoring without relief and to show the many who have treated with dozens of physicians without benefit that we have the only methods that produce a life-long cure.

Our methods are up-to-date and are endorsed by the highest medical authorities of Europe and America. Hence our success in the treatment of men's diseases. Remember, our specialty is limited to the diseases of MEN, and MEN ONLY.

PRIVATE DISEASES—Newly contracted and chronic cases cured. All burning, itching and inflammation stopped in 24 hours; cures effected in 7 days.

We cover the entire field of Private and Chronic, deep-seated complicated diseases.

A Life Long Cure For

ULCERS, STRICTURE, HYDROCELE, VARICOCELE, BLOOD POISON, CHRONIC DISCHARGES, SKIN DISEASES, PILES AND FISTULA, PROSTATIC DISEASES, NERVO-VITAL DEBILITY, KIDNEY AND BLADDER DISEASES

WRITE, if you cannot call. All correspondence strictly confidential and all replies sent in plain envelope. No names, cases, letters or photographs of patients published or exposed. Inclose 2-cent stamp to insure reply.

Hours—8 to 5, 7 to 8 Daily; Sundays 9 to 12.

DR. GREENE & COMPANY Rooms No. 12 to 16. No. 254 S. Broadway. Rindge Building.

BLOOD AND SKIN DISEASES

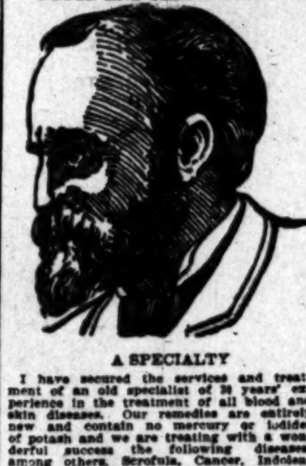

A SPECIALTY

I have secured the services and treatment of an old specialist of 30 years' experience in the treatment of all blood and skin diseases. Our remedies are entirely new and contain no mercury or iodides of potash and we are treating with a wonderful success the following diseases, among others, Scrofula, Cancer, Indolent Ulcers, Eczema, Pimples, Rheumatism, Catarrh and all private and contracted diseases. We absolutely cure Piles, Ruptures, Varicocele and Stricture without cutting, the use of sounds or detention from business. Trial treatment free in any typical case. Office hours, 10 to 12 a.m., 1:30 to 4 p.m. Evenings, 7 to 8. Sunday, 10-12 a.m., 2 to 4 p.m.

MELVIN E. SYKES, M.D., 423½ S. Spring st., Grand Pacific Hotel.

The King of all Bitters

The great laxative tonic which will absolutely prevent Appendicitis. A sure cure for constipation, malaria, kidney and bladder troubles. For Sale By All Druggists, Grocers and Liquor Dealers.

MEN Come to Us You Can Pay When Cured

FREQUENTLY THERE IS A MISapprehension as to the cost of the services of a competent specialist. Some sufferers are inclined to think that because of the complete cures we make our fees are exorbitant. They are not. They are simply FAIR, and are usually worth five times what I ask. Before you try "cheap" treatments it will be to your interest to consult us. That will cost you nothing. If you follow this advice you will SAVE money. If you try "cheap" treatment you will WASTE money.

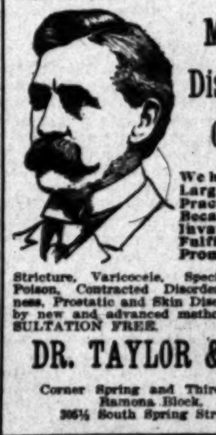

Men's Diseases Only

We have the Largest Practice Because We Invariably Fulfill Our Promises

Stricture, Varicocele, Specific Blood Poison, Contracted Disorders, Weakness, Prostatic and Skin Diseases cured by new and advanced methods. CONSULTATION FREE.

DR. TAYLOR & CO.

Corner Spring and Third sts., Ramona Block, 305½ South Spring Street.

LADIES TAIT'S REGULATING TABLETS

have been prescribed for the cure of MONTHLY IRREGULARITIES by many of our best physicians, who testify to their invariable success. They are POSITIVELY GUARANTEED not to injure the most delicate woman and will give speedy relief when other remedies have failed. Price $2. For sale at all SUN DRUG STORES.

MEN

We are Specialists for Varicocele, Hydrocele, Stricture, Piles, Fistula, Blood Diseases, Contracted Diseases, Private Diseases, Loss of Vital Power, Kidney and Bladder Troubles

Varicocele Cannot Be Cured Without Detention From Work

No man was ever cured of varicocele without stopping his work to be treated. We want our patients one week to cure, but we solemnly promise not to use a knife, or any wide-open surgical operation. We remove the diseased tissues completely by a painless operation known only to us. You can eat three times a day and sleep every night while under treatment. We can show you a hundred business men who will tell you from personal experience if the above is true. We will examine you free and show you the proof of our cures here in the city for 11 years' successful work without one failure.

"Weakness"

This trouble—the bane of men of all ages—we treat successfully. Our treatment is direct and effective. We take pleasure in making clear the cause, the course and the outcome of his particular case. There is no charge for consultation.

Contracted Diseases and Blood Poison

These troubles are thoroughly understood by Dr. Harrison and his associates. For over 22 years they have successfully treated this class of troubles. Experience founded on a thorough medical education, has brought to them perfected methods which are very successful in curable cases.

Kidney and Bladder Trouble

Dr. Harrison & Co. are phenomenally successful in these troubles, every case that comes to them is carefully examined and the true cause found for existing conditions. It is then easy for us to treat the case understandingly; not all cases are easily understood; not all men know how to treat them. Our success demonstrates the positive proof of our ability.

Stricture

Pain is entirely eliminated under the treatment we have solely developed and perfected for the cure of stricture, thus doing away with the use of a knife, and leaves the urinary passage in a healthy condition, doing away with all irritation and congestion of the kidneys and bladder.

Our Medical Journal Free

Downstairs at our entrance, 202½ South Broadway, you can help yourself to our medical journal; an extensive description of our special work is given. It contains full information which we cannot publish in our advertisements. If you live out of the city, write for one.

Doctor Harrison 202½ S. Broadway, Cor. Second

RRR Radway's Ready Relief

Radway's Ready Relief cures the worst pains in from one to twenty minutes.

BLOOD POISON Is the worst disease on earth yet the easiest to cure WHEN YOU KNOW WHAT TO DO. Many have pimples, spots on the skin, sores in the mouth, ulcers, falling hair, bone pains, catarrh, and don't know it is BLOOD POISON. Send to DR. BROWN, 935 Arch st., Philadelphia, Pa., for BROWN'S BLOOD CURE, $2.00 per bottle, lasts one month. Sold in Los Angeles only by Owl Drug Co.

LASHS KIDNEY & LIVER BITTERS

A PLEASANT LAXATIVE NOT INTOXICATING

ROYAL BENGALS A ROYAL SMOKE. Royal in quality as well as name. Clean and pure. AMERICAN CIGAR CO.

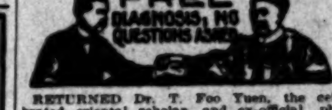

RETURNED Dr. T. Foo Yuen, the celebrated oriental scholar, and ex-official physician to the Emperor of China, has returned to the city. He will be pleased to meet all of his old-time friends. Our herbal remedies have cured American diseases for two generations.

FOO & WING HERB CO. 903 S. Olive St., Los Angeles

Munyon's Rheumatism Cure

It cures sharp, shooting pains in the arms, legs, sides, back or breast or soreness of any part of the body in from one to three hours. Cures lameness, stiff and swollen joints, stiff back and all pains in the hips and loins, sciatica, lumbago. It does not put the disease to sleep, but drives from the system.

Rock Island System Two Routes East. Southern via El Paso. Scenic via Colorado. Thru sleepers, Standard and Tourist, via both. F. L. MILLER, D. P. A., 237 So. Spring St., Los Angeles.

E. & W. TRADE MARK SENECA NEW COLLAR

Successful Treatment

Of Chronic Diseases Must Be Founded Upon Experience of the Right Kind

After years of arduous work I feel and know I can give you the TREATMENT and RELIEF you seek, a treatment that is THOROUGH, RELIABLE and HONEST, and one that is given in person by ME in my office.

Dr. Morton 316 S. Broadway

Varicocele

I cure in four to six days. Many men have treated unsuccessfully for varicocele. My treatment is painless and the results are complete and forever.

Stricture

I cure in the right way, once and for all. I remove all urethal obstruction, inflammation and soreness, and restore the membrane to a healthy condition, usually in ten to fifteen days.

Contracted Diseases

Failure to quickly cure these conditions is due to harsh measures, which are the direct cause for chronic conditions. My treatment is most cleanly and perfect.

I cure Rectal, Kidney and Bladder Troubles, Piles, Fistula and Blood Diseases, wasting, nervous and chronic conditions, causing functional derangement, impairing strength and vitality.

INJECTION BROU

A PERMANENT CURE of the most obstinate cases of Private Diseases. No other treatment required. SOLD BY ALL DRUGGISTS

The Dr. Wong Co

Established 1883. Sell Chinese Herbs and Medicines that cure Consumption, Asthma, Catarrh, Rheumatism, Appendicitis, Kidney, Liver and all Female Troubles, etc. Call and investigate. Testimonials and Consultation free. Office hours from 9:30 a.m. to 7 p.m. SANITARIUM 713 SOUTH MAIN STREET

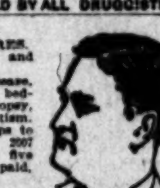

ONE BOTTLE CURES. McBurney's Kidney and Bladder Cure. For Bright's Disease, brick-dust deposit, bedwetting, gravel, dropsy, diabetes and rheumatism. Send 25c in 2c stamps to W. F. McBurney, 2007 Vermont ave., for five days' treatment. Prepaid, $1.50. Druggists.

CANCER CURED By Mrs. S. J. Bridge's Remedy. Administered by licensed physician at The Chester, 454 S. Spring st. Hours 8 to 4 daily.

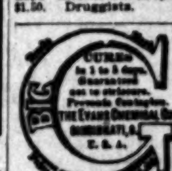

MEN AND WOMEN. Use Big G for unnatural discharges, inflammations, irritations or ulcerations of mucous membranes. Painless, and not astringent or poisonous. Sold by Druggists, or sent in plain wrapper, by express, prepaid, for $1.00, or 3 bottles $2.75. Circular sent on request.

Dr. Heron's EUCALYPTUS SALVE

Cures Eczema, Salt Rhuem and Piles —25 cents.

Be sure its Heron's. Beware of the man who substitutes.

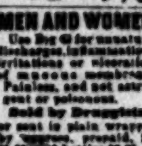

DR. C. S. MERRILL, (Of New York University.) 25 years a specialist for Genito-Urinary diseases of men and women. Varicocele and hydrocele cured in one treatment; no knife or loss of time. Bladder, Prostatic and Urethral Inflammations, Stricture, Lost Vitality, etc., quickly and permanently cured. Consultation free and strictly confidential. 206½ S. Broadway, rooms 3, 4 and 5.

BUY THE GENUINE SYRUP OF FIGS

MANUFACTURED BY CALIFORNIA FIG SYRUP CO. NOTE THE NAME

Delicious Buckwheat Cakes Are Easily Made

If you use B. B. the Popular Buckwheat.

99" STOP USING MORPHINE OPIUM

"Ninety-Nine" will cure you quickly, painlessly, pleasantly. $1.00 a BOTTLE. Sold in Los Angeles only by OWL DRUG CO.

LYDIA E. PINKHAM'S LIVER PILLS

Cure constipation and sick headache, resulting from female ills, 25c. All druggists.

Quarter Size Shoes. **REGAL** THE SHOE THAT PROVES. A. S. VAN DeGRIFT, Mgr. 230 S. Broadway. Bradbury Bldg

FREE. FREE. DEAFNESS CURED. We Will Examine and Treat You FREE. THE LOS ANGELES MEDICAL INST. Room 301. No. 517 South Broadway.

Secret of Beauty

Of Skin, Scalp, Hair, and Hands in thousands upon thousands of cases, is found in the exclusive use of CUTICURA SOAP and CUTICURA OINTMENT, the purest and sweetest of emollients.

STANDARD HOMEOPATHIC PHARMACY. Phones—Sunset Main 2067. Home 7067; 404 S. Broadway; the best lighted street in the world.

Blood and Skin Diseases a Specialty

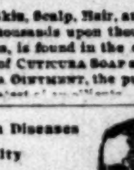

Rupture, Piles, Varicocele and Strictures Cured Without Cutting. MELVIN E. SYKES, M.D. 423½ South Spring Street, Grand Pacific Hotel.

PersianNerveEssence

RESTORES MANHOOD—has cured thousands of cases Nervous Debility, Insomnia. They clear the brain, strengthen the circulation, make digestion perfect and impart a magnetic vigor to the whole being. All drains and losses stopped permanently. $1 per box, 6 boxes guaranteed to cure or refund money, $5. Mailed sealed. Book free. Persian Med. Co., 935 Arch st., Philadelphia, Pa. Sold only by Owl Drug Co., in Los Angeles.

Los Angeles Coun

[NEWS REPORTS FROM TIMES C

WILL VOTERS TAKE WATER?

QUESTION IS LIKELY TO GO TO THEM IN PASADENA.

City Administration Apparently Wants People to Say Whether the Plants Subject to Existing and Other Pending Litigation Shall be Purchased.

PASADENA, Office of The Times, No. 8 South Raymond Avenue, Jan. 6.—Mayor Waterhouse and the City Council held an executive session in the Council chamber last night to consider the water matter. Suddenly the entire question has assumed a new phase. Extraordinary pressure is being brought upon the city administration by the Board of Trade and from other sources to purchase the water plants at all hazards, with the idea in view of letting the pending litigation and other probable lawsuits take care of themselves.

While Mayor Waterhouse will say little on the proposition it is known that he has taken an absolutely firm stand to the contrary, and that therefore it is highly improbable the city administration will make the purchase of the plants under existing conditions. To this there is one important exception, which seems to clearly mark Mayor Waterhouse's attitude on the matter. If the people desire that the plans should be purchased subject to the pending and probable litigation, then, in that event, the city administration will go ahead and buy.

In other words, if the pressure to buy the plants is continued by the Board of Trade, it is said to be quite probable that this will be agreed to tentatively; with the single proviso that the people should first approve the plan by a majority vote at the polls.

Therefore, as the matter stood last night, it looks as if the electors will again be called upon to express themselves, the question being: "Shall Pasadena buy the water plants subject to existing and other probable litigation?"

The Board of Trade made what appears to be a surprising move yesterday by presenting a petition to Mayor Waterhouse asking that "any definite action looking to the acquirement of the water plants be deferred until the 10th or 11th of this month." The meaning of this is not at all clear, for as far as any one knows, the city administration contemplated no action along this line, much less any condemnation proceedings, and the City Hall people were disposed to look upon the petition somewhat humorously. In other words, while the administration has been sharply criticised for doing nothing, it is suddenly asked not to do anything. It is said that Mayor Waterhouse has had friends that some of those who favor the immediate purchase of the plants have made determined efforts to have John C. Fitz Gerald, City Attorney, ousted from his position. It is known that the City Attorney was one of the most strenuous objectors to municipal ownership before the million-dollar bonds were voted, and he has been subjected to a constant stream of criticism as "the wrong man in the right place." It is not believed that Mayor Waterhouse would listen for a minute, however, to the question of ousting the City Attorney he appointed.

HORNETS' NEST SURE ENOUGH.

Again the expected happened. Supervisor Brady of Pomona came to Pasadena yesterday and stirred up a hornets' nest. As told in The Times yesterday morning the new Supervisor announced that he was coming to the town of the Valley to meet the leading citizens" and find out what they thought of the plan to redistrict the city into more voting precincts. Supervisor Brady arrived fairly early in the morning, but it was nearing the noon hour before he knocked on the door of Mayor Waterhouse's office in the City Hall. It seems that the City Hall crowd knew just when the Supervisor arrived, and knew that he was spending the morning with men in the "camp."

According to the accounts of the meeting between Mayor Waterhouse and the Supervisor it was spicy. Supervisor Brady was again charged with ignoring the city administration and was sharply reminded that he had spent most of the morning with State Senator Hahn and his political friends. It is also said that the visitor was sharply catechised by Mayor Waterhouse and two Councilmen who were present. It looks as if the new Supervisor has blundered by accident into a political contretemps that may be a long time in the mending.

ORIGINAL OF "THE VIRGINIAN."

Altadena, Pasadena's "little sister" on the north, has just been entertaining a distinguished visitor in the person of John Henry Hicks, one of the largest cattle ranchmen of the Southwest, and by common report the original of "The Virginian," the leading character in Owen Wister's famous book of that name. John Henry Hicks has just been married, and like "The Virginian," he wooed and won a "schoolma'am," it is said.

Not until he had come and gone was the presence of "The Virginian" known here, for it was only yesterday that it was learned that he was here and last night it was announced that he had started for El Paso and thence to the ranch in New Mexico, of which he is manager and part owner.

Mr. Hicks has been the guest in Altadena of E. S. Gosney, at his residence on Pine street. They have been friends for a number of years. Mr. Gosney said last night that Mr. Hicks is not Owen Wister's Virginian, that he is "The Virginian" on a higher plane of education and refinement; though most people who read of him will probably quite well satisfied with him as drawn by the novelist.

INVESTIGATING ALLEGED FOUL.

Announcement was made at the office of the Tournament of Roses Association yesterday that some investigation must and will be made of the alleged foul in the big chariot race on New Year's Day. The statement in The Times yesterday that the judges had not formally given the race and the $1000 prize to C. C. West caused unfavorable comment among horsemen all over the city. It seems probable that nothing but a rigid investigation of the whole matter can prevent more or less of a scandal, which would be sure to result if the honor of winning the race and the money were awarded to West now. Many facts are coming out, and among other things it is said that a few minutes before the heat West engaged in a brawl with a veterinarian and knocked him down with his fist.

The horse that is said to have been fouled by West's alleged foul has been in pitiable shape since New Year's. It has a great cut on its shoulder and stands all day trembling in its stall. The three judges appear unwilling to go into the matter of the charge of foul but, if they fail to do so, the Tournament of Roses directors

Los Angeles County News.

[NEWS REPORTS FROM TIMES CORRESPONDENTS.]

WILL VOTERS TAKE WATER?

QUESTION IS LIKELY TO GO TO THEM IN PASADENA.

City Administration Apparently Wants People to Say Whether the Plants Subject to Existing and Other Pending Litigation Shall be Purchased.

PASADENA, Office of The Times, No. 36 South Raymond Avenue, Jan. 6.—Mayor Waterhouse and the City Council held an executive session in the Council chamber last night to consider the water matter. Suddenly the entire question has assumed a new phase. Extraordinary pressure is being brought upon the city administration by the Board of Trade and from other sources to purchase the water plants at all hazards, with the idea in view of letting the pending litigation and other probable lawsuits take care of themselves.

While Mayor Waterhouse will say little on the proposition it is known that he has taken an absolutely firm stand to the contrary, and that therefore it is highly improbable the city administration will make the purchase of the plants under existing conditions. To this there is one important exception, which seems to clearly mark Mayor Waterhouse's attitude on the matter. If the people desire that the plants should be purchased subject to the pending and probable litigation, then, in that event, the city administration will go ahead and buy.

In other words, if the pressure to buy the plants is continued by the Board of Trade, it is said to be quite probable that this will be agreed to finally; with the single proviso that the people should first approve of the plan by a majority vote at the polls.

Therefore, as the matter stood last night, it looks as if the electors will soon be called upon to express themselves on the question being: "Shall Pasadena buy the water plants subject to existing and other probable litigation?"

The Board of Trade made what appears to be a surprising move yesterday in presenting a petition to Mayor Waterhouse asking that "any definite action looking to the acquirement of the water plants be deferred until the first or fifth of this month." The meaning of this is not at all clear, for as far as anyone knows, the city administration contemplated no action along this line, much less any condemnation proceedings, and the City Hall people were inclined to look upon the petition somewhat humorously. In other words, as the administration has been severely criticised for doing nothing, it evidently asked not to do anything. It is said that Mayor Waterhouse has friends that some of those who favor the immediate purchase of the plants have made determined efforts to have John C. Fitz Gerald, City Attorney, ousted from his position. It is said that the City Attorney was one of the most strenuous objectors to municipal ownership before the millionbond bids were voted, and he has been objected to a constant stream of "knocks" on the wrong man in the "right place." It is not believed that Mayor Waterhouse would listen for a moment, however, to the question of ousting the City Attorney he appointed.

WASN'T NEST SURE ENOUGH.

All the expected happened. Superintendent Brady of Pomona came to Los Angeles yesterday and stirred up a regular nest. As told in The Times Saturday morning the new Supervisor declared that he was coming to the front for the Valley to meet the "leading citizens" and find out what they thought of the plan to redistrict the county into more voting precincts. Superintendent Brady arrived fairly early Saturday morning, but it was nearing the noon hour before he knocked on the door of Mayor Waterhouse's office in the City Hall. It seems that the City Father had known just when the Superintendent arrived, and knew that he was coming the morning with men in the Valley "ample to talk" to him. According to the accounts of the conference between Mayor Waterhouse and the Supervisor it was spicy. Superintendent Brady was again charged with ignoring the city administration and was sharply reminded that he had been out of the morning with State Senator Hahn and his political friends. It is also said that the visitor was severely catechised by Mayor Waterhouse and two Councilmen who were present. It looks as if the new Supervisor has blundered by accident into a political contretemps that may be a factor in the mending.

ORIGINAL OF "THE VIRGINIAN."

Pasadena, Pasadena's "little sister" to the north, has just been entertaining a distinguished visitor in the person of John Henry Hicks, one of the best cattle ranchmen of the Southwest, and by common report the original of "The Virginian," the leading character in Owen Wister's famous novel of that name. John Henry Hicks has just been married, and like "The Virginian," he wooed and won a "Molly," as it is said.

Until he had come and gone was the presence of "The Virginian" known to him, for it was only yesterday that it was learned that he was here and last night it was announced that he had left for El Paso and thence to the ranch in New Mexico, of which he is owner and part owner.

Mr. Hicks has been the guest in Altadena of E. S. Gosney, at his residence on Pine street. They have been close friends for a number of years. Mr. Gosney said last night that Mr. Hicks is not Owen Wister's Virginian, but is "The Virginian" on a higher plane of education and refinement; that most people who read of him would probably quite well satisfied with the picture drawn by the novelist.

INVESTIGATING ALLEGED FOUL.

An announcement was made at the office of the Tournament of Roses Association yesterday that some investigations would and will be made of the alleged foul in the big chariot race on New Year's Day. The statement in question yesterday that the judges had not formally given the race and the prize to C. C. West caused unfavorable comment among horsemen all over the city. It seems probable that nothing but a rigid investigation of the whole matter can prevent a loss of a scandal, which would seem to result if the honor of winning the race and the money were given to West now. Many facts are out, and among other things it is said that a few minutes before the start West engaged in a brawl with a veterinarian and knocked him down with his fist.

Be that is said to have been done by West's alleged foul has not a pitiable shape since New York. It has a great cut on its head and stands all day trembling with fear. The three judges appear ready to go into the matter of the alleged foul but, if they fail to do so, the Tournament of Roses directors will and the money will not be paid over until the whole thing has been settled.

AFTER BAD-BILL MEN.

The two men who passed bogus bills on several Pasadena storekeepers also attempted to get rid of one at the Arroyo Verde restaurant in South Pasadena. The proprietress there, however, refused to accept the bill, thinking it was bad. Yesterday she thought she saw the same two men driving by on the road to Pasadena and the authorities here were notified at once. Constable Walter Austin started out and soon found the two suspects. They at once gave such a good account of themselves that he released them. The two men drove on to this city and had hardly arrived before they were nabbed by Patrolman Bristol. They were taken to police headquarters, but again gave such an excellent account of themselves that they were released. The two suspects were well-known citizens of an adjoining town.

VALLEY CROWN JEWELS.

At the meeting of the City Council last night a letter was read from A. L. Selig of Los Angeles, manager of the Edison Electric Company, stating that because of recent illness he could not very well attend the Council's meeting on January 9, when the disputed November bill of the company was to have been considered. Mr. Selig asked that the matter be postponed until January 16, and this was agreed to.

The Improvement Association of North Pasadena has again taken up the matter of oiling North Fair Oaks avenue and petitions are out. It is also expected that the electric lights will be extended on North Fair Oaks clear to the north city limits in a short time.

The High School's physical-geography class, under the direction of the teacher, Miss Pierson, will make a trip to the mountains today.

An official inspection of Co. I, N.G.C., will be held Saturday evening, January 20.

Midwinter Edition of The Times, containing a full account of the Tournament of Roses, wrapped ready for mailing, at The Times branch office, 36 South Raymond avenue, Pasadena. Ten cents a copy.

For Rent—A parlor and bedroom, southwest, suitable for gentleman and wife, or two ladies; use of bath, etc. Call 372 N. Fair Oaks, first floor.

One-half price remnant sale of dress goods, cotton goods, silks, ribbons, laces, trimmings and embroideries at Bon Accord.

Visit Kuranaga's Dragon Tea-room. Delicious Japanese dishes served.

Engraving at Morris-Thurston Co.

Navajo rugs, 46 N. Los Robles.

Wadsworth sells paints.

MONROVIA.

EDISON COMPANY GETS PLANT.

MONROVIA, Jan. 5.—The plant of the People's Gas Company was purchased today by the Edison Electric Company, their competitor in lighting, for $30,000. The transfer was made to A. L. Selig, general manager of the Edison company.

H. Kirchenschlager, manager and principal local stockholder of the company, states that the People's Gas Company could not place $30,000 of bonds issued by it to meet the demands of the increasing system, and were compelled to sell. The franchise of this organization was bought for $55, and they were welcomed to the town because it aroused competition in lighting. But the local company has had anything but smooth sailing.

One site was purchased for its plant, and a building permit was refused it. C. P. Moore, a trustee of the city, was one of its earliest promoters, and when the question of franchise was mooted, Trustee J. B. Holloway opposed selling it to a company in which a trustee was interested. Moore sold his stock before the franchise came up. The next blow was the awarding of the city lighting contract to the Edison people. It was for a period of five years.

E. A. McGillvray of Corona was also a heavy stockholder. He has represented the Beal gas manufacturing patents, and has been instrumental in placing gas plants at Corona, Covina, Orange and San Bernardino, and is said to be associated with the proposed new plant at Long Beach.

According to Kirchenschlager, McGillvray has agreed to put up no more gas plants in this field. Kirchenschlager says his plant was worth $35,000 as it stands, and that $30,125 cash was paid out for its building and pipe lines. It has now eighteen miles of mains and 200 subscribers. Gas is sold at $1.35 a thousand.

A trip among the pines, Mt. Wilson.

HOLLYWOOD.

WOMAN'S CLUB NEW QUARTERS.

HOLLYWOOD, Jan. 5.—At a called meeting of the various committees of the Woman's Club this afternoon at the home of the president, Mrs. J. O. Churchill, it was decided to rent a room in the Vansyckle building on Cahuenga avenue from which the books now in the hands of the library committee will be issued as soon as possible. It was also decided to buy $50 worth of new books. The volumes will be issued to residents of the Union High School district.

The associated student body of the Union High School elected the following officers today for the winter semester: President, Irving Malin, '06; vice-president, Ernest Stephenson, '07; secretary, Georgia Brack, '08; treasurer, Minnie Wilber, '07; librarian, Edith Gird, '07; critic, Leta Baird.

Electric cars to foot Mt. Wilson.

SIERRA MADRE.

FOOTHILL NEWS NOTES.

SIERRA MADRE, Jan. 5.—The annual meeting of the Congregational Church was held Thursday evening in the church parlors. The following officers were elected: Deacon, M. W. Copps; clerk and treasurer, J. C. Dickson; trustees, S. R. G. Twycross, G. Caskey and J. H. Pool; superintendent and assistant superintendent of Sunday-school, not filled; secretary and treasurer of Sunday-school, C. L. Twycross; librarian, Mabelle Caley; music committee, C. E. Cook, Mrs. J. C. Dickson and Miss Lottie Humphries; organist, Miss L. Humphries; assistant organist, Miss Alta Rice.

Dr. and Mrs. W. J. Barlow entertained several friends at their Sierra Madre home on New Year's Day. Bishop Johnson and wife were among the number.

The Ladies' Aid Society of the Congregational Church elected officers Tuesday of this week, as follows: Mrs. J. J. Graham, president; Mrs. J. H. Pool, vice-president; Miss Lottie Humphries, secretary, and Miss E. Mae Campbell, treasurer.

Miss Effie Henderson of Los Angeles is looking after property interests here.

POMONA.

DOWN GOES THE GAS.

POMONA, Jan. 5.—The gas company has reduced the price of gas to $1.25 per thousand cubic feet in this city and gives assurances of a further reduction as soon as an increased consumption will warrant it. This is a reduction of 25 cents per thousand in the five months since the Edison company acquired a lease of the gas properties.

Mrs. E. E. Scott, a widow who came here from Toronto, Can., for the benefit of her health, died yesterday of heart failure. She was 46. She leaves a daughter 12 years of age.

A. W. Wright, who has been here for six weeks looking after his ranch interests, left for New York yesterday afternoon by the Salt Lake Limited, to continue his work as a consulting engineer of a large electric syndicate.

Rev. E. C. Jacka and family have come here from Colton and purchased property on San Antonio avenue, where they will erect a home.

COVINA.

HOLD LESANO FOR TRIAL.

COVINA, Jan. 5.—Prospero Lesano, a Mexican section hand in the employ of the Southern Pacific, was bound over to the Superior Court by Justice Crawford this morning for trial on a charge of rape, committed upon a thirteen-year-old Mexican girl named Juana Gomes. It appeared that he had been living with the girl for the past five months, having abducted her from her home in San Bernardino. The complaint was sworn to by the mother of the child.

Mrs. Euphemia Ackerman, an aged woman, widow of the late James Ackerman, fractured her wrist and sustained other injuries this morning by falling down the cellar stairway.

Mt. Wilson, 6000 feet high summit.

VENTURA.

FEWER VOTING PRECINCTS.

[SPECIAL CORRESPONDENCE OF THE TIMES.]

VENTURA, Jan. 5.—The Board of Supervisors of this county is bent upon retrenchment and a cutting down of the expenses. Yesterday the pruning knife was applied and $1000 in election expenses will in the future be saved to the people. The voting precincts of the county were reduced from thirty to twenty-four.

By the changes each precinct will contain about 200 voters, and future registrations will conform to the new order of things. In the changes made Santa Ana precinct is abolished and becomes a part of La Cañada. The voting places of the two have heretofore been ten miles apart. It is thought a middle place will be chosen for the future polls. Saticoy 1 and 2 are combined, as are Hueneme 1 and 2.

In Oxnard two precincts are made of the four now there. In this city, instead of four there will be but three precincts, with the dividing line at Figueroa and Chestnut streets.

It is also the purpose of the board to further reduce expenses by cutting down the numoer of judicial townships. Of these there are at present eight. It is thought that six can do the work. This will reduce the number of justices of the peace and constables. Perhaps there will be still a bigger cut in this respect.

Snow balls on Mt. Wilson.

SAN PEDRO.

GUNBOAT IN PORT.

SAN PEDRO, Jan. 5.—U.S.S. Princeton, Commander Sherman, dropped anchor in the outer harbor today, bound from San Francisco to San Diego. She will remain until Sunday afternoon. The Princeton is a third-class gunboat and a sister ship to the Annapolis and Vicksburg. She was built at Camden, N. J., in 1897, and has a speed of ten knots. Her armament consists of five four-inch guns, two three-inch guns and four one-pounders. She has a complement of 149 officers and men. Her officers are Commander Sherman, Lieut. W. J. Manion, Lieut. C. C. Fewel, who is the executive officer; Ensign G. P. Brown, Midshipman Soule and Abbott and Assistant Surgeon J. D. Marshall.

The Princeton is a steel ship sheated with heavy copper plate and is first class in all her appointments.

SHIFTS DREDGING CONTRACT.

The Polhemus Dredging Company which has a contract for dredging 160,000 cubic yards of material at the entrance to the inner harbor has transferred its contract and plant to the North American Dredging Company which will complete the original contract.

LONG BEACH.

DREDGER CELEBRATION.

LONG BEACH, Jan. 5.—Plans for the celebration of the beginning of active operations of the big dredger were completed today, and Saturday afternoon will be given up to the exercises. The auditorium and bath-house are to be decorated, and the bath-house siren will open the celebration with its weird notes. Two Pacific Electric cars will carry passengers free to Seaside Park, near the scene of operations. At 2 o'clock the City Council and special guests will be taken in a special car coming back to the Auditorium at 3 o'clock, where short addresses will be made by local men and one or two from outside. Dr. Perce, president of the Chamber of Commerce, will preside, and Donatelli's Band will furnish the music. Among the visitors will be a party from Redlands, who will come over on the Salt Lake in a private car.

WANTED IN POMONA.

Deputy Constable Cason yesterday evening arrested E. E. Middleton, wanted in Pomona on a charge of obtaining goods under false pretenses. A month ago one E. Woods purchased a stock of household goods in Pomona and shipped them to Whittier under the name of J. E. Sackett. A warrant was issued for his arrest, but he eluded the officers, and on New Year's Day sent his good to Long Beach billed to E. E. Middleton. Cason watched the depot and when the fellow called for his freight arrested him. Constable Slanker came over at noon after the prisoner.

LONG BEACH BREVITIES.

A trio of passengers on the launch Twilight yesterday had remarkable sport. S. H. Rice, who on Wednesday caught a 200-pound jewfish, yesterday secured a 300-pounder. J. A. Best of Indianola, Iowa, caught an eight-foot bonita shark, a baby 60-pound jewfish, 15 rock cod, 2 whitefish and a bonita. J. Gillette of Delta, Colo., had 20 rock cod, 4 whitefish, 1 bonita, a 20-pound white sea bass and memories of a 150-pound jewfish which got away.

The annual banquet of the Chamber of Commerce next Tuesday night will be given in the new Auditorium instead of the Sun Parlor, an arrangement more satisfactory to everybody.

Saturday evening there will be an open installation of the Grand Army Post, the Woman's Relief Corps and the Ladies of the G.A.R. The exercises occur at Odd Fellows' Hall on Second street.

Rumors are afloat of the possibility of another bank in Long Beach. Capitalists of Indiana and Iowa have been here several days looking over the field.

B. R. Smith, found guilty by a jury yesterday of bootlegging, was today given a jail sentence of fifteen days.

SANTA MONICA

SUGAR-BEET EXPERIMENTS.

SANTA MONICA, Jan. 5.—Experiments in the cultivation of sugar beets are to be made in the vicinity of Santa Monica by experts from the Oxnard sugar-beet fields, and if the soil and climatic conditions are found to be as superficial investigation has indicated them to be, the beet-sugar industry will be added to the agricultural resources of this section. Louis Harsch and associates from Oxnard have been looking the field over, and their opinion is that there is no valid reason why the growing of beets may not be successfuly carried on here. They will probably experiment on a tract of 300 acres in the interest of the Messrs. Oxnard, and if the experiment is a success the establishment of a sugar factory is promised to soon follow.

SEASHORE BREAKERS.

In the month of December the public library handed out 2664 volumes and collected less than $3 on account of overdue loans. More than one-half of the books issued were of fiction.

The Santa Monica bowling trio composed of Gilman, Silvernale and Thompkins, defeated the Venice team last night by a score of 2866 to 2628. Thompkins had high score of 243, and also a high average of 207⅔.

Mrs. Cecilia R. Goodell, Miss Emily Stormfeltz, Miss May Goodell, Lancaster, Pa.; Mrs. C. H. Brown, Colorado Springs; Mrs. B. Covertia, Montreal; Mrs. George Willett, Detroit, and James Lindsay, Cleveland, are at the Arcadia.

VENICE.

LAST LINK IN GIRDLE.

VENICE, Jan. 5.—In two days the last shovel of earth will have been removed in the construction of the Venice, Short Line Beach and Playa del Rey system of canals. These arteries will then be connected directly with the lagoon and what is perhaps the longest system of inland pleasure canals in the country will be ready for the craft of both Venice and Del Rey. This will afford a stillwater boating course of about twenty miles. The water is salt, but is "fresh," being supplied by the tides through both the lagoon harbor and the Venice conduits.

GIRLS' SEASIDE HOME.

A movement is crystalizing for the foundation on this beach of a seaside home for working girls. The plan is about ready for submission to the Abbot Kinney Company. Mrs. Kinney is numbered among those who feel a philanthropic interest in the project. The idea is to found a beach home where young women of moderate means may find a haven of rest and a permanent refuge in summer or winter. Such a home would conduct to the pleasure of a beach outing for working girls and would also make such an outing a possibility for many deserving young women who are now denied that pleasure.

CANAL CITY DRIFT.

Postmaster Granger of Venice has tendered his resignation and petitions are in circulation asking the appointment of J. L. Ayer to the position. Mr. and Mrs. Ayer are now serving as deputies in the office.

Flavel Shurtleff, whose home is on the Short Line Beach where the tides have been devouring the ocean front sands, is removing to Los Angeles, where he will remain until the sea is curbed.

CLAREMONT.

ORANGES NOT DAMAGED.

CLAREMONT, Jan. 5.—Local orange growers are rejoicing that their fruit has withstood the prevalent freeze of the last week. A most thorough examination has proved that the fruit is unharmed. A few of the younger orchards were injured but only slightly.

The Citrus Union has shipped a total of twenty-six cars to date, mostly for the holiday trade. A large force of packers will begin work next week and the regular shipments will begin in a short time.

Murine Eye Remedy—An Eye Food. Soothes and quickly cures ailing eyes.

It is not alone the tailoring that makes Gordan suits the best. Our facilities for buying and our access to exclusive markets enable us to offer newer and better materials. We're making snappy suits for business wear—all the style a business man wants at just the price most business men want to pay. Call and see our late ideas in suitings, trouserings and overcoatings.

B. Gordan,

Tailor and Draper.

104 S. Spring St.

THE McCARTHY CO

FRUIT AGRES TRACT

A Pretty Place for Homes

Branch Office 3725 Central Avenue Take Vernon Central Avenue car

Main Office—203 North Broadway

Long Beach

FREE EXCURSIONS will be run daily at 10 a.m. from our office, 400 Pay Bldg., cor 3rd and Hill sts., to the New American Ave. Tract, Long Beach. Prices from $300 up. Easy terms. Special inducements to cash buyers. H. J. SCHAFER.

SALT LAKE R. R. TRACT

Its growth has been fast but substantial. Lots $550 and up. $20 down and $10 per month.

STRONG & DICKINSON

Second and Broadway

Phones 1273

FARM LANDS

Rich as cream, level as a floor; $10 water share with each acre. Price $32.50. Call or address owners (headquarters farm lands all prices.)

H. L. MILLER & CO.

VENICE, CAL.

Industrial Sites AND Business Property

SEE

W. B. Merwin & Co.

621-623 H. W. Hellman Bldg.

Main 2147. Home 4420.

Real Estate—Special Tract Directory.

Prospect Park Addition

Hollywood

$600 Lot, 50 x 135

cement sidewalk, curb, streets graded, oiled, water piped. The very finest residence tract. Above fog and frost, midst elegant residences. 5c fare on Hollywood car to office, corner Prospect and Vermont.

Golf Park Tract

West 16th St. and Roosevelt Ave. High, sightly, beautiful southwest. 2 CORNERS, $1500 EACH.

Wiesendanger

221 Laughlin Building

$600 and Up for 50-foot Lot IN Beautiful Hollywood,

Corner Center street and Sunset boulevard (100 feet wide.) cement walks and curbs, streets graded, oiled, elegant surrounding, protective building restrictions. You cannot get such values for your money elsewhere. Will double. Agent on tract. Take Hollywood car to office corner Prospect and Vermont avenue. 5c fare.

Wiesendanger

221 Laughlin Building.

Hollywood Park Place

In the heart of Hollywood. LOTS FROM $375 TO $1500.

OTTO WEID & COMPANY, 614 C. T. Johnson Building.
W. A. ROBERTS REALTY CO. 614 C. T. Johnson Building.
Fourth and Broadway.

OLIVITO HEIGHTS

High class Residence subdivision of the Southwest, fronting on Vermont Avenue.

HUGHES & PECKHAM

1105-6-7 Union Trust Building

Home 5073 Main 3291

WESTGATE

15-minute car service from Fourth-st station.

10c FARE FOR RESIDENTS.

Residence lots $250 up; ½ to 10-acre lots, $400 up; ¼ cash, balance easy terms at 7 per cent.

SANTA MONICA LAND & WATER CO., 606-607 Pay Building.

"ELEVATE YOURSELF" ON Oxford Heights

The finest views in Los Angeles. THE MILLER LAND CO., Office at Ivanhoe Station, Sunset Blvd.

WE BUY AND SELL SAN DIEGO PROPERTY

CHEAP FARE

Ralston Realty Co., San Diego

Or 218 Wilcox Block, Los Angeles

LOTS ONLY $450 UP ON FIGUEROA STREET and MORETA AVENUE

The best buy on the best streets. Easy terms

WINTON & M'LEOD

308-10 Trust Building. Second and Spring

Home 546, Main 6276. Member L. A. R. B.

KENSINGTON PLACE

The Tract of Tracts

SEE

Wilshire Boulevard

The Briggs Co., 224 S. B'dw'y

Main 537 Home 1426

FARM LANDS

Rich as cream, level as a floor; $10 water share with each acre. Price $32.50. Call or address owners (headquarters farm lands all prices.)

H. L. MILLER & CO.

VENICE, CAL.

Watch our announcement next Sunday. We will discuss our tract "B." It will be interesting reading.

Kings River Land Co.

304-305-306 Merchants Trust Bldg

ChinoRanch

Rich Orange, Alfalfa, Walnut and Beet lands, $75 to $200 an acre.

CHINO LAND & WATER CO., 720 Trust Bldg., Los Angeles.

CENTRAL AV NUE

1	110	9C	35	36	37	
2	110	10	11	12	13	
3	110	100	100	100	100	
4	110	110	14	15		
5	110	110	15	16		
6	110	110	16	17		
7	110	110	17	18		
8	110	110	18	19		
9	110	110	19	20		

SEVENTH STREET — EASTON STREET

Block 1, Coronet Tract, for sale as above. GEO. K. FRINK, Owner. 14 Montgomery St. San Francisco, Cal.

Vermont Avenue Square

The southwest corner Vermont and Vernon avenues. The largest and choicest subdivision in the southwest.

Large Lots $650 and Up

Leo. J. McGuire & Co. 305-306 F.P.Fay Bldg.
Chas McKenzie & Co. 409 H. W. Hellman Bldg.
Wright & Callender, 319-323 S. Hill St.
S. J. White & Co. 416-417 Huntington Bldg.

$2.31 weekly saved for 65 months will secure you a fully developed alfalfa ranch home in the best part of California. We farm it to produce an income of from $300 to $980 yearly on each 10 acres while you are paying. Send for our plan.

INCOME REALTY COMPANY, Chamber Commerce, Los Angeles.

CHAPMAN BROS.

Owners

Chapman Park Tract

Normandie Square Tract.

High Grade Residence Subdivisions

305 PAY BUILDING.

Branch Office 3329 Wilshire Boulevard.

VERNON PARK and VERNONDALE

Lots $450 Up Easy Terms

GRIDER & HAMILTON,

225 WEST SECOND ST.

Wilshire Terrace
West Seventh Street Tract
Boulevard Heights
Norton Place

Beautiful residence tracts in the exclusive Wilshire Boulevard district.

BARRY BROS.

328-330 BRADBURY BUILDING.

INSURANCE, LOANS INVESTMENTS

Golden State Realty Co.

421 S. Spring Street

Realty Dealers. Subdivision

Inner Harbor Tract

Lots $200 to $500

Butters & Paul Investment Co.

215 East Ocean Avenue Long Beach, Cal.

Headquarters for Beach Property —at— OCEAN PARK, HUNTINGTON, SHAKESPEARE.

Alsbett-Balke-Shoemake Co., 126 So. Broadway.
Robbins Realty Co., 144 Pier Ave., Ocean Park.

La Park Tract

No. 2

THE CREAM OF SUBDIVISIONS

$450 AND UP

ROSS & LINDSEY, Owners

314 H. W. Hellman Building

ARTESIA

On the Santa Ana Pacific Electric Line.

Lots $200 and Up.

Orange County Realty Co.

SANTA ANA ARTESIA

Homeland Colony Excursion

EVERY TUESDAY

For particulars—including pamphlet and map—call on or address

Homeland Colony Co, 121 Merchants' Trust Building, Los Angeles, Cal.

Free Excursions

Beginning Sunday, Jan. 7th,

TO EL CARMEL

See us at once for tickets

F. H. BROOKS COMPANY.

215-216 Currier Bldg. 212 W. Third St.

Beautiful TROPICO

One-fourth and one-half acre lots

$225 to $400 Each

At Your Own Terms.

A. F. Webster & Co.

202 Mason Bldg., Corner Fourth and Broadway.

$600 and Up for 50-foot Lot IN Beautiful Hollywood,

Corner Center street and Sunset boulevard (100 feet wide.) cement walks and curbs, streets graded, oiled, elegant surrounding, protective building restrictions. You cannot get such values for your money elsewhere. Will double. Agent on tract. Take Hollywood car to office corner Prospect and Vermont avenue. 5c fare.

Wiesendanger

221 Laughlin Building.

NEW TRACT

Arlington and Fourth avenue, Adams car lines two blocks north, Jefferson car lines two blocks south. Lots $400 to $600, including all improvements, ¼ down, 5 per cent. discount for cash. TYLER & CO., 208 Laughlin Bldg. J. A. BOWDEN, 232 H. W. Hellman Bldg.

West Adams Terrace

ON WEST ADAMS STREET

LOTS $800 UP. Terms Liberal

Office on the Tract—Adams Street and Eighth Avenue.

Lincoln Tract New Subdivision

Lots 50x150. Prices $300 to $900.

Tract Agents, MANSFIELD REALTY CO. Roberts & Green, Home 21821. 605 Grant Bldg. Main 2547, Home 3179

SALT LAKE STATION TRACT

Fine, future business lots $400 and up; one-fourth cash, balance 6, 12 and 18 months.

WALTER G. McCARTY

404-406 Merchants Trust Building

H. G. COTTON & CO.

322 H. W. Hellman Building

For Furnished Houses at

Pasadena

See J. C. BRAINARD

Home Phone 200. 16 N. Raymond Ave.

CULVER'S Sunset Boulevard Heights

Only 5 minutes from business section.

LOTS $1000 TO $1500

ALEX CULVER, 108 South Broadway

VENICE VIEW HEIGHTS TRACT.

A view second to none. Lots 50x150 ft., $250 and up; terms.

F. E. ROBINSON & CO., 216-217 Pacific Electric Bldg. Home 5548, Main 6077.

Forest Heights Tract!

Elevated on car line, surrounded by trees; same distance as 16th st. $425 and up; $25 cash, $10 a month, including street work and cement walks.

STONE & BLADES,

114-115-116 Henne Bldg. 122 W 3d S

Wilshire-Harvard Heights

The choicest residence subdivision in WEST LOS ANGELES. Phone for map.

E. A. FORRESTER & SONS, Inc., 342-343-346 Douglas Bldg.

Phones—Black 3992 Home 2246

BULLFROG

NEVADA

Lots which include railroad, business and residence property are sold on easy terms. Present selling prices are $25 to $150.

418 H. W. Hellman Bldg. Los Angeles.

Huntington Beach...

The Best Place in Southern California to buy property for Home or Profit.

Huntington Beach Company

332 BYRNE BLDG.

McGibbon, Schmidt & McDonald

Suite 431½ H. W. Hellman Bldg., 4th and Spring. EXCLUSIVE AGENTS

SCHMIDT HEIGHTS TRACT

Located on Vermont Ave.

Robt. Mitchell Co.

Real Estate Investments

Loans and Insurance.....

508 South Broadway

INCOME PROPERTIES IN THE HUB OF THE MANUFACTURING DISTRICT

Call at our office for full particulars pertaining to our properties.

R. A. ROWAN & CO. H. W. Hellman Building.

BUY ON SANTA FE AVE.

Lots near 9th St.

$1200

W. B. MERWIN & CO. 621-623 H. W. Hellman Building

BOWEN & DOLTON

Owners of 12 Big Tracts

Vernon and Compton Ave.

Lots $550 to $2000

439-40-41 Douglas Building.

Member L. A. R. B. Third and Spring

Erkenbrecher Syndicate Ltd.

REAL ESTATE AND MINES

Suite 204 Braly Bldg. 4th and Spring

PHONES MAIN 1877. HOME 1877

NAPLES

A. M. & A. C. Parsons, Sole Agents

701 H. W. Hellman Building

Main 1858 Home Phone 807

REDONDO

THE BEAUTIFUL

W. M. GARLAND & CO.

324 Huntington Bldg.

Venice Gateway

A lot here is inexpensive now, yet its future is certain to be great. Lots $500 and up.

M. J. NOLAN

228 WEST SECOND STREET

BOTH PHONES 1409

Ocean Pier Tract—The cream of Long Beach property; only a few lots left. Henry P. Barbour Co. 501-02 C. T. Johnson Bldg. Long Beach Office, 129 Ocean Avenue.

WALRATH STREET, NEAR VERNON

A rustic 6-room bungalow, new and modern. This place must be seen to be appreciated. All wood work is hand burned; panelled parlor, chinker brick fireplace, large rooms, lawns, flowers and fruit trees; lot 50x150. This place must be sold within the next two weeks. Price $3250. Terms reasonable.

THE REALTY TRUST CO.

Call for A. R. Castro. Home Ex. 668. Main 668.

ONLY $50 AND UP

$1 Down, $1 a Week; No Interest! No Taxes.

Free tickets at our office, N.W. Cor. First and Broadway.

PRUDENTIAL IMPROVEMENT CO., Sole Agent.

LOTS AT WATTS.

PACOIMA

Get the Owens River report and map on page 6 of The Times of Dec. 27, 1905. All of our claims as to the future of Pacoima town are more than substantiated. Main power plant, 1200 feet drop, at Pacoima, cost $1,227,000. Annual expenditures for running, $250,000. Net earning capacity, $407,000 per year. Second power plant, half mile this side of Pacoima town. Cost, $1,183,000. Cost of transmission, $171,000. Net earning capacity, $58,000. Invest now before the advance. SAN FERNANDO LAND CO., 300-301 Lankershim Bldg.

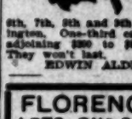

$700 UP! $700 UP!

LOTS, LOTS,

Southwest, on High Ground,

8th, 7th, 8th and 9th Avenues south of Washington. One-third cash. Other lots in tract adjoining $300 to $600 higher. Come early. They won't last.

EDWIN ALDERSON, 239 So. 24th.

FLORENCITA PARK!

LOTS ONE-QUARTER DOWN

Balance in six, twelve and eighteen months. On the Long Beach Line, 19 minutes from Sixth and Main.

JAMES R. H. WAGNER, 320 H. W. Hellman Bldg.

LONG BEACH

Young-Parmley Tract

Lots $200 and up.

$50 down — $10 per Month.

Young-Parmley Inv. Co., 303 Bixby Block, Long Beach.

Forest Heights Tract!

Elevated, on car line, surrounded by trees; same distance as 16th st. $425 and up; $25 cash, $10 a month, including street work and cement walks.

STONE & BLADES,

114-115-116 Henne Bldg. 122 W. 3rd St.

WEST NAPLES

The exhilarating country air is the best doctor. This is the best country tract.

Robt. Marsh & Co.

Main Corridor, Ground Floor, H. W. Hellman Bldg. 4th and Spring.

Both phones Ex. 175

THE WEATHER.

COMPARATIVE TEMPERATURES.*

	Max.	Min.	Mean.		Max.	Min.	Mean.
Boston	58	40	49	New York	58	38	48
Washington	62	34	48	Buffalo	42	30	36
Pittsburgh	42	32	37	Cincinnati	38	30	34
Chicago	36	18	27	St. Paul	26	12	19
St. Louis	34	24	29	Kansas City	32	26	29
Los Angeles	63	40	52	Jacksonville	64	46	55

*The maximum is for day before yesterday; the minimum for yesterday. The mean is the average temperature for the two days.

Yesterday's Forecast and Report.

U. S. WEATHER BUREAU, Los Angeles, Jan. 5.—[Reported by George E. Franklin, Local Forecaster.] At 5 o'clock a.m. the barometer registered 30.11; at 5 p.m., 30.07. Thermometer for the corresponding hours showed 42 deg. and 56 deg. Relative humidity, 5 a.m., 65 per cent.; 5 p.m., 74 per cent. Wind, 5 a.m., northeast, velocity 5 miles; 5 p.m., west, velocity 8 miles. Maximum temperature, 60 deg.; minimum, 40 deg. Barometer reduced to sea level.

Weather Conditions.—Though the pressure is falling on the Pacific Slope and in the Rocky Mountain regions, it continues high, and in the mountain sections the temperature is not far above zero. Fair, cold weather results in California, with frost generally. The conditions remain favorable for continued fair weather in this section tonight and Saturday, with frost Saturday morning, heavy in low, exposed sections. The lake storm has passed into the St. Lawrence Valley, and snow is reported from Lake Erie to Northern Vermont, and rain on the Massachusetts coast. Light rain has fallen north of the Columbia River.

Forecasts.—Local forecast for Los Angeles and vicinity: Fair tonight and Saturday; frost Saturday morning, heavy in exposed places.

SAN FRANCISCO, Jan. 5.—Weather conditions and general forecast. The pressure is beginning to fall steadily along the Coast, and there are some indications that rain may fall north of San Francisco during the next thirty-six hours. Somewhat warmer weather prevails in California. Light rain has fallen in Washington and Oregon, with fog at Portland. The indications are that cloudy weather will increase, with light east winds, changing to southeasterly. Forecast:

San Francisco and vicinity: Cloudy Saturday; probably threatening by night; light east winds, changing to southerly.

Los Angeles and vicinity: Cloudy, unsettled weather Saturday; somewhat warmer; light east winds, changing to westerly.

Sacramento Valley: Fair Saturday; warmer; light south winds.

San Joaquin Valley: Cloudy Saturday; light north wind.

Coast: Cloudy Saturday; light south wind.

Nevada: Fair, warmer, Saturday.

Arizona: Fair Saturday and Sunday.

YUMA (Ariz.) Jan. 5.—[Exclusive Dispatch from the U. S. Geological Survey.] Gauge height Colorado River, 17.55 feet.

BUSINESS.

FINANCIAL AND COMMERCIAL.

OFFICE OF THE TIMES,
Los Angeles, Jan. 6, 1906.

FINANCIAL.

BANK CLEARINGS. Bank clearings yesterday were $1,974,882.61. For the corresponding day of 1905, $1,412,631.10; for the same day of 1904, $965,295.50.

Clearings for the week:

Tuesday	$2,071,637.87
Wednesday	2,522,569.35
Thursday	2,484,855.43
Friday	1,974,882.61
Total	$9,053,955.26
Same, 1905	6,632,421.32
Same, 1904	4,588,727.05

OIL STOCKS.

	Bid.	Asked.
Associated Oil	$ .56	$ .56¼
Central	.94	.99
Columbia Oil	....	.22
Continental	.10	.21
Fullerton Consolidated	.75	....
Fullerton Oil	.29	....
Globe	.07½	.08
Home (Whittier)	1.00	1.50
Mexican Petroleum	.78½	.85
Olinda Land Co.	.05	....
Piru Oil & Land Co.	.06	....
Puente Oil Co.	.50	....
Reed Crude	.24	.27
Union	162.00	164.00
United Petroleum	271.50	276.00
Western Union	195.00	225.00

MINING STOCKS.

	Bid.	Asked.
Bisbee West Copper	....	.07
Bufa M. & M. Co.	.01	.08
Butte Lode	....	....
Golden Argus	14.00	25.00
Greene Consolidated	29.00	....
Hecla Mining Co.	.45	....
Jessie Belle	.01	.03
Johnnie Con. Gold M. Co.	.35½	.36½
Mitchell Mining	9.50	....
Nevada Chief	....	....
New Era	.03	.09
Nevada-Keystone	.06½	....
Quartette	11.00	15.00
Searchlight M. & M. Co.	.40	.50

BANK STOCKS.

	Bid.	Asked.
American National	$116.00	....
Broadway Bank & Trust	155.00	....
Bank of Los Angeles	111.00	....
Central	210.00	....
Citizens' National	....	....
Commercial National	109.00	....
Dollar Savings Bank	....	....
Equitable Savings Bank	....	....
Farmers' & Mer. Nat'l	340.00	....
Federal Bank of L. A.	....	....
First National	440.00	450.00
German-American	475.00	....
*Home Savings Bk. of L. A.	75.00	80.00
Los Angeles National	....	....
Los Angeles Trust Co.	....	....
Merchants' National	290.00	....
Mercantile T. & S.	59.25	....
Merchants' Trust Co.	133.00	....
Metropolitan B. & T. Co.	....	....
National Bank of Cal.	250.00	....
Security Savings Bank	350.00	....
Southern Cal. Savings	100.00	....
Southwestern National	....	....
U. S. National Bank	....	....
Union Bank of Savings	....	....
State Bank & Trust Co.	139.00	....

*50 per cent. paid up.

BONDS.

	Bid.	Asked.
Associated Oil	93	93¼
Cal. Pacific Railway	98½	101
Corona City Water Co.	....	100
Corona Power & W. Co.	89¾	91
Cucamonga Water Co.	....	100
Edison Electric Co. Con.	101	....
Edison Elec. Co. (old issue)	101	....
L. A. Pac. 1st Con. Mtgs.	110	....
Home Tel., 1st ref.	....	96
Home Tel., L. A.	94	96
Home Telephone Co., Santa Monica	....	87
L. A. Traction Co.	113	....
L. A. Traction Co.	105½	....
L. A. Ry. Co.	117	....
Mission T. & Ref. Co.	90	100
Mt. Lowe Railway	88	....
Pasadena H. T. & T.	89	91
Pomona & O. L. & F. Co.	97½	....
Pomona Con. Water Co.	....	101
Redlands H. T. & T. Co.	88	93
Riverside H. T. & T. Co.	83	85
Riverside L. & F. Co.	95	100
San Diego H. T. & T. Co.	82	....
Pacific Electric Ry. Co.	....	....
Pacific Light & P. Co.	100	105
Seaside Water Co.	99½	....
Santa Barbara Elec. Ry.	96	100
Temescal Water Co.	99	....
United Elec. G. & P. Co.	101	....
Union Trans. Co.	96	99
U. S. L. D. T. & T. Co.	89	90½
Visalia Water Co.	....	....
Whittier H. T. & T. Co.	....	96
Whittier Light & F. Co.	....	....

MISCELLANEOUS STOCKS.

	Bid.	Asked.
Conservative Life Ins. Co.	175.00	....
Cal. Portland Cement Co.	....	40
California Hospital	85.00	....
Edison Electric Co. pfd.	89.00	91.00
Edison Electric Co. com.	48.00	50.00
Emergency Hospital	....	....
Home Telephone, L. A.	62.50	65.00
Home Tel. Co., com.	28.50	31.00
Pasadena H. T. & T. Co.	26.50	29.75
Riverside H. T. & T. Co.	52.00	63.00
S. Monica H. T. & T. Co.	....	27.00
San Diego H. T. & T. Co.	25.50	....
Los Angeles Brewery	115.00	....
Los Angeles Jockey Club	....	102.00
Title G. & T. Co., pref.	130.00	....
Title I. & Trust pfd	115.00	....
T. I. & T. com.	100.00	....
Sun Drug Co.	....	1.00
Seaside Water Company	96.00	....
U. S. L. D. T. & T. pfd.	67.00	59.00

Sales on the Los Angeles Stock Exchange yesterday showed quite an active business, including: 1 San Diego Home bond at 82.50; 1 San Diego Home bond, 82; two lots, 10 bonds each, Los Angeles Home preferred at 63; 50 Los Angeles Home preferred, 62*; 30 Los Angeles Home preferred, same price; 2 lots, 10 shares each, Riverside Home at 53; 10 Riverside Home at 52; 6 lots, 10,000 shares in all, Associated Oil, at 56; 10 shares Union Oil at 163.

No details are given here of the changes in stocks and bonds as shown by the official daily bulletin published by the stock exchange. The gross errors in the printing were so numerous as to render the quotations misleading and unreliable. Dealers are warned not to follow the quotations about without verifying each one. The errors in the list of bank stocks were particularly glaring.

Clearings yesterday, as each day during the week, were considerably above the general average at $1,974,882.61, more than $500,000 in excess of the corresponding day a year ago, and more than $1,000,000 greater than two years ago.

Money in New York on call, for the first time in several months, went to a normal point, opening at 7 per cent. and declining rapidly to 4, the last quotations being at 2 per cent. Borrowers took only such amounts as they could not do without, as loans made would carry over until Monday. This lessened the demand, and probably accounts for the easy money market. The stock market was less active than usual, also showing a lessened demand for money. Probably the ease did not come from any increase in the banks' loanable funds, for the sub-treasury has been drawing heavily during the week upon the banks.

DAILY REPORT OF ORANGE MARKETS.

[BY DIRECT WIRE TO THE TIMES.]

NEW YORK, Jan. 5.—[Exclusive Dispatch.] Eleven cars sold at auction today. The market is fractionally higher. Weather is favorable.

NAVELS.

Covina, or., Houser Bros	$1.85
Rialto Girl, fy, F. P. Corson	2.10
Blue Keystone, fy, King Fr. Co	2.20
Bates & Boalt, fy, Palermo	2.20
Blue Keystone, fy, King Fr. Co	2.25
Rose, xf, Redlands Or. G. A	2.40
Hollywreath, fy, C. C. U., Lindsay	2.30
Rossmoyne, ch, C.C.U., Rossmoyne	1.80

SEEDLINGS.

Roughrider, fy, C. C. U., Oroville	1.85
Marguerite, xc, C. C. U., Sanger	1.65
Forget-Me-Not, fy, C. C. C. F. Ex	1.85

LEMONS.

Rialto Girl, fy, F. P. Corson	2.30

BOSTON MARKET.

BOSTON, Jan. 5.—[Exclusive Dispatch.] Twelve cars sold at auction today. Market is advancing. Weather is fine and pleasant.

NAVELS.

Banner, fy, Pinkham & McKevitt	$2.10
Golden West, fy, Redlands Ecl. A	2.15
Hollywreath, fy, C. C. U., Lindsay	2.40
Cañon Crest, xf, Redlands	2.30
Independent, fy, Highlands	2.30
Independent, xf, Highlands	2.40
Poppy, xf, Redlands Eclipse A	2.35
Marguerite, xc, C. C. U., Exeter	2.00
Camellia, xf, Redlands	2.30

LEMONS.

Pet, xc, San Antonio Exchange	2.30
Selects, ch, San Antonio Exchange	1.85
Blue Mtn, fy, Pinkham & McK	1.80

PITTSBURGH MARKET.

PITTSBURGH, Jan. 5.—[Exclusive Disptach.] Ten cars sold today. Market weak. Weather is cold.

NAVELS.

Coyote, ch, Ontario-Cucamonga Ex	$1.75
Owl, ch, Ontario-Cucamonga Ex	1.70
Victory, xc, C. C. U., Fullerton	1.80
Producer's, fy, Redlands	1.55
Warrior, xc, Stewart Fr. Co	2.10
Rescue, ch, Stewart Fr. Co	1.95
Golden Gate, xc, Redlands O. G. A.	1.90
Golden Flower, xf, Redlands O.G.A.	2.15
Freedom, or, Ind. Fr. Co, Pomona	1.75
Ballet, xf, Sparr Fr. Co	1.70
Golden Rule, xc, Riverside Ex	1.85
Golden Rule, xc, Riverside Ex	1.85
La Mesa, xf, Riverside Ex	2.45
Robin, fy, Spence Fr. Co	1.95
Lark, ch, Ontario,-Cucamonga Ex	1.65
Beaver, ch, C. C. U., Orange	1.75

LEMONS.

Whittier, xc, Semi-Tropic Ex	2.15
Pico street, xc, Semi-Tropic Ex	1.85

ST. LOUIS MARKET.

ST. LOUIS, Jan. 5.—[Exclusive Dispatch.] Two cars sold. Weather is favorable.

NAVELS.

Lemon Cove, ch, T. C. C. F. E	$1.85
Visalia, fy, T. C. C. F. Ex	2.00
White Ct, st, Covina Fr. Ex	1.95

Local Citrus Movement.

Yesterday's citrus movements were: Oranges, 120 carloads; lemons, 10 carloads; total for season to date, 3936 carloads, of which 559 carloads were lemons. For corresponding day last year, total 3197 carloads, of which 291 carloads were lemons.

LOCAL PRODUCE MARKET.

The produce market presented a better tone yesterday than it has for some time past. While the receipts of eggs were exceptionally large, the total number received for the day being 172 cases, the egg jobbers state that there is a tendency to advance the price of fresh offerings in the near future, in fact, some few dealers were receiving as high as 35 cents yesterday for strictly fresh ranch eggs.

The market for butter was unchanged, both as to prices and tone.

There was an increased demand for fruits, and selected stocks of apples and citrus fruits ruled at steady quotations.

Berries were scarce and in keen request at 25 cents a basket.

Offerings of potatoes were liberal, with the general situation continuing weak. Sweet potatoes are dull and easy.

Vegetables were plentiful. Several choice shipments of tomatoes arrived and sold at 25@75 per box. Beans are very scarce, at 10@12 cents a pound. Peas sold at 8@10.

There was plenty of salmon, rock cod and yellowtail fish on the market. Wild game was scarce.

Several hundred pounds of dressed fowls were received yesterday from the northern part of the State by a local jobber.

The receipts of produce as reported at yesterday's exchange were as follows: Eggs, 172 cases; butter, 13,451 pounds; cheese, 720 pounds; potatoes, 1499 sacks; onions, none; beans, 31 sacks; sweet potatoes, 16 sacks.

LUMBER MARKET.

PRICES CURRENT. Pine in the rough, ranging from 19.00 to 24.00, according to size. Rough uppers, 36.00@40.00; worked uppers (flooring,) 25.00@40.00; stoping, 25.00@40.00; rustic, 50.00; ceiling, 30.00@35.00; lath, carload lots, 4.00@4.50; less than carload lots, 4.00; Cl. O. P. finished, 40.00@45.00.

Redwood in the rough, 15.00@27.50; surfaced and rough, clear, 50.00; select lumber, rough select, less than clear, per M., 2.00; rustic, 25.00@41.50; siding, 22.50@30.00; T. and G. and E. L. stock, 25.00@40.00; shingles, 2.40; shakes, 10.00@18.00.

Mill prices: Sizing, 1 edge, 1.50; sizing, 1 edge and surfacing, 1 edge, 2.00; surfacing, 1 to 4 sides, 2.00@4.00; resawing, 1 cut, 5.00; ripping, 1, 1¼, 1½ and 2-inch stock, per M. lineal feet, .75; ripping, 3-inch and up, per M. lineal feet, 1.50.

In estimating on large lots, these prices are somewhat reduced.

NEW YORK MARKETS.
SHARES AND MONEY.

[BY THE ASSOCIATED PRESS—P.M.]

NEW YORK, Jan. 5.—The strength of the stock market today showed less restraint than at any time this week. The relaxation in the money market was more pronounced than since the turn of the year. There was much calmer view of the significance of recent remarks by Jacob H. Schiff, foretelling the greatest panic in history unless some change was effected in the prevailing currency system. This revised view was due not so much to the qualifying phrases found in the full report of the speech against the intention to imply a danger of immediate disaster as to a riper consideration of the conditions of the address. It was realized that the sagacity of an experienced banker would prohibit the issuance of a note of alarm at a time of actual strain and danger which would aggravate the danger. It was reasoned, therefore, that the choosing of the present for giving his warning implied. Mr. Schiff's conviction that the time of actual danger from the condition of tension in the money market was now passed. The stress laid upon the agitation for railroad legislation as an undesirable alternative to the desired measures for current reform, also indicated a strong special motive for the matter of the banker's address. As speculative sentiment received quite a shock yesterday in the first perusal of the first bulletins of the address there was a corresponding revulsion of sentiment today. There seemed to be a considerable demand to cover shorts on the part of the bear operators who sold the market hastily on yesterday's break. Something was made of the fact of Mr. Schiff's contention that the inconveniences in the recent money market were not to be attributed to excessive speculation. The active and vigorous support of Union Pacific was given special significance as a reflection of the market's attitude on the banking interests from which yesterday's warning came. The copper stocks rebounded violently from the fierce raid made upon them yesterday and so relieved the market from one of its principal factors of depression. The forecasts of the cash changes of the week showed a very large movement of currency to New York from the interior. The margin of the receipts on balance over the losses on account of the absorption by the sub-treasury and the withdrawals of gold for export, the latter items amounting to $3,298,000, was estimated at $2,000,000 and upwards. The precedent of former years warrants the assumption that this reflux of funds to New York from interior points will continue on a large scale for several weeks to come. Money was offered for loans on calls much more freely as a consequence of these conditions and from the early high rate of 9 per cent. was forced down after active demand for the day had been satisfied to below 6 per cent. The easing of the money rate was followed by an advance in foreign exchange. Sterling exchange at continental points moved against London, and time transfer of this pressure probably had its part also in carrying up the sterling exchange rate here. The firmness of British consols, however, had the effect of reassuring sentiment over the European political outlook. Pending meetings for the consideration of the dividend action were the grounds for some of the special movements in prices, notably in Union Pacific, Amalgamated Copper and American Locomotive. The sharp rise in the Kansas City Southern stocks was in connection with rumors of absorption for control in the interest of St. Paul. Light selling to take profits during the last hour was absorbed easily and the final spurt in Union Pacific carried the market to a strong and active closing. Bonds were irregular. Total sales, par value, $3,655,000. United States bonds were all unchanged on call.

Bond List.

U. S. R. 2s reg.	102⅝	Japan 6s, 2nd Ser.	99
U. S. R. 2s coup.	102⅝	Japan 4½s, certif.	95
U. S. 3s reg.	102⅝	Jap. 4½s, 2nd ser.	93¼
U. S. 3s coup.	103	L. & N. Un. 4s	103¼
U. S. old 4s reg.	103	Man. Con. G. 4s	103⅝
U. S. old 4s coup.	103	Mex. Central 4s	78¼
U. S. n. 4s reg.	130¼	Mex. C. 1st Inc.	24¼
U. S. n. 4s coup.	130¼	M. & St. L. 4s	96
Am. Tobacco 4s	80¾	M., K. & T. 4s	100⅝
Am. Tobacco 6s	115	M., K. & T. 2nds	89
Atchison, Gen. 4s	103	Mex. Nat'l Ry. 4s	85¼
Atchison, Adj. 4s	94¼	N. Y. C. G. 3½s	98⅝
Atlantic C. L. 4s	101⅞	N. J. C. Gen. 5s	131¼
B. & O. 4s	103⅝	N. P. 4s	105¼
B. & O. 3½s	94½	N. P. 3s	77
B. R. T. cv. 4s	96¼	N. & W. Con. 4s	102
Cen. of Ga. 5s	113⅜	Oregon S. L. 4s	96
C. of Ga. 1st Inc.	93½	Pa. Conv. 3½s	103¼
C. of Ga. 2nd Inc.	81½	Reading Gen. 4s	101⅝
C. of Ga. 3d Inc.	74⅝	St. L. & I. M. 5s	116¼
C. & O. 4½s	107⅞	St. L. & S. F. 4s	85¼
C. & A. 3½s	78½	St. L. S. W. 4s	81¼
C., B. & Q. n. 4s	99½	Seaboard A. L. 4s	89¼
C., R. I. & P. 4s	79⅝	So. Pacific 4s	93⅝
C., R. I. & P. 5s	87½	S. P. 1st 4s Cer.	95¼
C. C. C. & St. L.	103	So. Railway 5s	118⅜
Colo. Ind. 5s, A	78½	T. & P. 1sts	121⅝
Colo. Ind. 5s, B	78	T. St. L. & W. 4s	81¼
Colo. Midland 4s	74⅝	Union Pacific 4s	105⅝
Colo. & So. 4s	94	U. P. Conv. 4s	152
Cuba 5s	106	U. S. Steel 2nd 5s	96⅝
D. & R. G. 4s	100	Wabash 1sts	116¾
Distillers' Sec. 5s	82⅝	Wabash Deb. B	74
Erie prior lien 4s	99⅝	Western Md. 4s	87¼
Erie Gen. 4s	92½	W. & L. E. 4s	91¼
Hock. Val. 4½s	107½	Wis. Central 4s	93
Japan 6s	99½		

New York Money Market.

NEW YORK, Jan. 5.—Close: Money on call was much easier, at 2@9 per cent.; ruling rate, 6½@7 per cent.; closing bid, 1 per cent.; offered at 3 per cent. Time loans were firm. Sixty days, 7 per cent., including commission; ninety days, 6@7 per cent., including commission on latter rates; six months, 5½@6 per cent. Prime mercantile paper, 6 per cent.

LONDON, Jan. 5.—Consols, 89½.

Closing Stocks—Actual Sales.

	Sales.	High-est.	Low-est.	Clos-ing bid.
Adams Express	.....	.....	.....	240
Amalgamated Copper	428,500	109	105	108⅝
Am. Car & Foundry	3,400	40¼	39⅝	40¼
Am. C. & F. pfd	200	99⅝	99⅝	99⅝
American Cotton Oil	1,400	38⅞	37½	38
Am. Cotton Oil pfd	100	93½	93½	92
American Express	.....	.....	.....	222
Am. Hide & L. pfd	800	40	39	39¼
American Ice	6,600	39⅞	39	39¼
American Linseed Oil	100	20	20	20
Am. Linseed Oil pfd	.....	.....	.....	41
American Locomotive	27,700	77⅝	76¼	77⅝
Am. Locomotive pfd	.....	.....	.....	118⅜
Am. Smelting & Ref.	21,400	165⅞	164	165¼
Am. S. & R. pfd	2,000	128½	127¼	127¼
Am. Sugar Refining	23,300	153⅞	151	153⅜
Am. Tobacco, pfd. cer.	1,000	105⅞	105¼	105¼
*Anaconda Mining Co.	16,000	262	230	261
Atchison	38,300	92¼	91¼	92
Atchison pfd	1,000	103⅞	103½	103¼
Atlantic Coast Line	300	158½	158	158
Baltimore & Ohio	9,500	113½	112¼	113¼
B. & O. pfd	300	99½	98⅝	98½
Brooklyn Rapid Transit	8,800	88¼	86¼	87⅝
Canadian Pacific	11,800	174½	172⅝	174⅝
Central of New Jersey	500	225	223	223
Chesapeake	4,100	55⅜	54⅞	55⅜
Chicago & Alton	.....	.....	.....	30
Chicago & Alton pfd	.....	.....	.....	69
Chicago Great Western	600	21	20⅞	20⅞
Chicago & N. W.	1,200	221½	220	220¼
Chicago, M. & St. Paul	10,100	181½	179⅝	181¼
Chicago Ter. & Trans.	.....	.....	.....	13⅜
Chicago T. & T. pfd	.....	.....	.....	31
C., C., C. & St. Louis	300	105⅞	105	105⅜
Colorado Fuel & Iron	13,500	57⅜	56	56⅝
Colorado & Southern	7,800	30⅜	29½	30⅜
Colo. & So. 1st pfd	2,000	69⅝	68	69⅜
Colo. & So. 2nd pfd	6,600	55	53½	54⅝
Consolidated Gas	200	179	176¼	178
Corn Products	4,900	19⅝	19	19
Corn Products pfd	400	60	60	59¼
Delaware & Hudson	500	223	220⅝	222¼
Del., Lack. & Western	200	460	460	455
Denver & Rio Grande	4,600	39⅝	39	38⅝
D. & R. G. pfd	200	88	87	87¼
*Distillers' Securities	1,400	51⅞	51½	51⅞
Erie	10,600	48⅜	47⅞	48⅜
Erie 1st pfd	500	81	80½	81¼
Erie 2nd pfd	800	73¼	73	73¼
General Electric	11,000	181	175½	180¼
Hocking Valley	.....	.....	.....	116½
Illinois Central	100	175	175	174⅜
International Paper	1,600	23	22⅜	22⅜
Int'l Paper pfd	500	85¼	84⅝	85¼
International Pump	.....	.....	.....	27
Int'l Pump pfd	100	80⅝	80⅝	79¼
Iowa Central	900	30⅜	30⅜	30¼
Iowa Central pfd	1,300	60⅞	60	60
Kansas City Southern	22,500	37⅞	36¼	36⅞
K. C. Southern pfd	16,800	71	69	70
Louisville & Nashville	5,700	152⅞	151⅜	152⅜
Manhattan L.	200	161	161	161¼
Metropolitan Securities	2,400	73⅜	72½	72⅝
Metropolitan St. Ry.	800	123⅝	123	122¾
Mexican Central	5,700	25	24½	24⅞
Minn. & St. Louis	900	81⅞	81¼	81
M., St. P. & S. Ste. M.	100	142	142	142
Minn., St. Paul pfd	600	174⅝	173½	174⅛
Missouri Pacific	2,300	100⅝	99⅝	100⅜
Missouri, Kan. & Texas	6,900	37⅛	36⅜	36⅝
M., K. & T. pfd	400	70	69⅞	69
National Lead	2,400	83	80⅝	82⅞
Nat'l Ry. of Mex. pfd.	300	38	38	37⅞
New York Central	1,000	152	150	152⅞
N. Y., Ontario & W.	800	51⅞	51⅜	51¼
Norfolk & Western	4,300	85⅞	85	85⅝
N. & W. pfd	100	94⅞	94⅞	94
North American	400	99	98¼	99
Pacific Mail	600	47	46	46⅝
Pennsylvania	35,900	143⅞	142½	143⅝
People's Gas	1,700	101¼	100⅝	101¼
P., C. C. & St. Louis	.....	.....	.....	80
Pressed Steel Car	1,100	54	53⅝	54
Pressed Steel Car pfd	.....	.....	.....	99
Pullman Palace Car	100	245	245	244
Reading	50,800	143¾	141⅞	143⅜
Reading 1st pfd	1,500	94	93	93½
Reading 2nd pfd	100	97	97	96½
Republic Steel	2,900	33⅜	32½	33¼
Republic Steel pfd	1,600	106¼	105	106¼
Rock Island Co	3,600	24¼	22¼	24¼
Rock Island Co. pfd	1,000	62⅞	62	62⅞
Rubber Goods	.....	.....	.....	40
Rubber Goods pfd	.....	.....	.....	100
St. L. & S. F. 2nd pfd	.....	.....	.....	47
St. Louis, S. W.	300	21	20⅝	20½
St. Louis, S. W. pfd	1,100	54⅝	53	54
Southern Pacific	10,700	66	65⅝	66¼
Southern Pacific pfd	200	118⅛	118⅛	118
Southern Railway	9,900	36⅝	36¼	36⅝
So. Railway pfd	600	100¼	100¼	100¼
Tenn. Coal & Iron	1,000	133	129½	132
Texas & Pacific	300	33⅜	32⅞	33½
Toledo, St. L. & W.	200	35	35	34½
T., St. L. & W. pfd	300	56	56	55
Union Pacific	259,500	153⅜	148¼	153
Union Pacific pfd	200	99	99	97
United States Express	.....	.....	.....	115½
United States Realty	.....	.....	.....	86
United States Rubber	1,300	53⅞	51½	52
U. S. Rubber pfd	300	110½	110½	110¼
United States Steel	111,300	43⅛	42	43
U. S. Steel pfd	19,900	106⅛	105	106⅜
Va. Carolina Chemical	5,700	54¼	52	53
Va. Carolina Chem. pfd	.....	.....	.....	114
Wabash	600	20⅞	20½	20¼
Wabash pfd	600	41	40½	40⅜
Wells-Fargo Express	.....	.....	.....	230
Westinghouse Electric	3,300	176	172¼	174
Western Union	100	93⅝	93⅝	93⅝
Wheeling & Lake Erie	.....	.....	.....	17
Wisconsin Central	500	29⅝	28⅝	29⅜
Wisconsin Central pfd	.....	.....	.....	60⅝
Northern Pacific	7,600	205	199	204
Central Leather	1,400	45¼	44¼	45¼
Central Leather pfd	800	103⅜	103¼	103⅜
Schloss Sheffield	700	88	86⅝	87¼

Total sales for day..1,349,100

*Ex-dividend.

Boston Stocks and Bonds.

Money—		West'house Com.	85
Call loans	6@10	Mining—	
Time loans	5½@6	Adventure	5
Bonds—		Allouez	40¼
Atchison, Adj. 4s	93½	Amalgamated	108⅝
Atchison 4s	101⅝	American Zinc	14⅝
Mex. Central 4s	78	Atlantic	26⅝
Railroads—		Bingham	36⅝
Atchison	91⅝	C. & Hecla	700@705
Atchison pfd	103¼	Centennial	29¼
Boston & Albany	254	Copper Range	82⅝
Boston & Maine	172	Daly West	17¼
Boston Elevated	156	Dominion Coal	81
Fitchburg pfd	140	Franklin	16⅝
Mexican Central	24⅛	Granby	10
N. Y. N. H. & H.	198	Isle Royale	28⅞
Union Pacific	151⅞	Mass. Mining	10
Miscellaneous—		Michigan	17
Am. Arge. Chem.	25	Mohawk	59
A. A. Chem. pfd.	93¼	Mont. Coal & C.	4⅝
Am. Pneu. Tube	12	North Butte	86⅝
Am. Sugar	153½	Old Dominion	37
Am. Sugar pfd	139	Osceola	106¼
Am. Tel. & Tel.	136	Parrot	42¼
Am. Woolen	46	Quincy	108
Am. Woolen pfd	103	Shannon	6⅝
Dom. I. & S.	26⅝	Tamarack	115
Ed. Electric Illu.	243	Trinity	10⅝
Mass. Electric	17	United Copper	62¼
Mass. Elec. pfd	63⅝	U. S. Mining	47
Mass. Gas	47	U. S. Oil	11⅝
United Fruit	103⅝	Utah	61
U. Shoe Mach.	74½	Victoria	6¼
U. Shoe M. pfd.	30½	Winona	8
U. S. Steel	43	Wolverine	133
U. S. Steel pfd	106½		

Sterling Exchange.

NEW YORK, Jan. 5.—Sterling exchange firm, with actual business in bankers' bills at 4.85 13-20@4.85 7-10 for demand, and at 4.82 3-10@4.82 7-20 for sixty-day bills. Posted rates, 4.83@4.83½ and 4.86½@4.87. Commercial bills, 4.82.

Treasury Statement.

WASHINGTON, Jan. 5.—Today's statement of the treasury balance in the general fund shows, Available cash balance, $143,304,990; gold, coin and bullion, $85,179,658, gold certificates, $48,629,140.

STATE OF TRADE.
DUN'S WEEKLY REVIEW.

[BY THE ASSOCIATED PRESS—P.M.]

NEW YORK, Jan. 5.—Dun's Weekly review of trade tomorrow will say: Erratic weather and the customary difficulties encountered in resuming normal conditions after a lengthy holiday have restricted operations during the past week, especially in retail and jobbing departments. In some parts of the country it is impossible to fill orders for lumber and building materials, open weather making structural work an unusual feature of the season. Manufacturing plants are resuming, advance orders assuring activity for some months, in most cases, and in many divisions of the iron and steel industry idleness in 1906 can only be produced by extensive cancellations. Railway earnings in December were 6.4 per cent. above last year's. Conditions are without change in the hide markets, demand remaining quiet and packers stocks carried over were in no case burdensome. Failures this week in the United States were 253 against 221 last week and 290 a year ago; in Canada, 32 against 27 last week and 25 last year.

Bradstreet's Review.

NEW YORK, Jan. 5.—Bradstreet's tomorrow will say: December was perhaps the best month of 1905 for the railways with an indicated gain of 12 per cent. over December, 1904. Cars are in better supply on open weather and the passing of the holiday rush but six months of large business is still in sight for the railways. Building at New York and a few other large cities is affected by the housesmiths' strike. So far the printers' strike has had rather less than the expected effect. Resales of copper by Chinese speculative interests tend to check the upward trend of the market, business for future delivery being done on a basis of 1 cent a pound below the markets of this country and Europe. Lead is quiet but firm and there is less activity in spelter.

Weekly Bank Statement.

NEW YORK, Jan. 5.—The following table, compiled by Bradstreet, shows the bank clearings at the principal cities for the week ended January 4, with the percentage of increase and decrease, as compared with the corresponding week last year:

	Amount.	Per ct. Inc.	Per ct. Dec.
*New York	$2,297,089,191	30.6	....
*Chicago	217,878,429	19.8	....
*Boston	198,416,891	20.3	....
*Philadelphia	151,654,710	28.5	....
*St. Louis	56,635,222	....	7.4
Pittsburgh	52,382,587	20.6	....
*San Francisco	44,848,907	43.4	....
Cincinnati	28,284,900	15.8	....
*Baltimore	30,074,398	23.1	....
*Kansas City	22,887,428	23.0	....
*New Orleans	23,709,961	....	1.2
*Minneapolis	18,587,557	9.3	....
*Cleveland	16,684,693	....	21.2
*Louisville	13,347,220	11.1	....
Detroit	13,239,341	7.0	....
*Milwaukee	9,340,912	19.3	....
Omaha	8,685,316	0.1	....
*Providence	9,422,100	22.5	....
*LOS ANGELES	10,324,415	45.2	....
*Buffalo	7,982,585	11.5	....
Indianapolis	7,523,662	8.0	....
*St. Paul	6,701,208	12.7	....
Memphis	5,926,305	15.4	....
*St. Joseph	3,266,929	....	29.4
Richmond	6,596,402	28.6	....
Denver	6,418,106	....	....
Columbus	5,807,500	....	4.0
Seattle	5,394,205	35.0	....
Washington	5,262,915	10.0	....
*Savannah	4,827,631	14.0	....
Albany	5,506,669	29.8	....
*Portland, Or.	4,585,099	25.5	....
Fort Worth	5,736,358	15.7	....
*Toledo, O.	3,787,988	13.2	....
Atlanta	4,809,612	31.5	....
Salt Lake City	7,587,361	83.7	....
Rochester	5,357,925	19.1	....
Peoria	2,926,153	2.8	....
Hartford	4,763,149	24.4	....
Nashville	5,087,741	53.7	....
*Spokane, Wash.	3,585,372	47.3	....
Des Moines	2,753,511	....	2.2
Tacoma	3,330,675	22.0	....
**Houston	17,209,887	16.2	....
**Galveston	12,653,000	13.8	....
Totals for the United States	$3,502,994,182	26.3	....

*Balances paid in cash.
**Not included in totals because containing other items than clearings.

GENERAL EASTERN MARKETS.
GRAIN AND PROVISIONS.

CHICAGO, Jan. 5.—There were no signs of weakness in the wheat pit at the opening today, the market in fact being quite strong. Opening quotations on May were up 1-8@1-4 to 1-4 at 88 7-8@89 to 90. During the first few minutes commission houses and local traders were active bidders and they carried the price of May up to 89@89 1-8. The demand was caused chiefly by an advance of ¼d in the price of wheat at Liverpool and was due also to the decreased receipts in the northwest. The market, however soon encountered heavy selling orders from commission houses, May dropping to 88 5-8. At the low point there was slight rally, but it was of short duration. Fresh offerings came out and the market became still weaker, May declining to 88c. An important factor in the latter part of the trading was a statement from the official grain inspector of Argentina, claiming that the exportable surplus of wheat would be greater this year than in 1905 and that the quality of the grain better. The market closed easy with May off ⅛c at 88 1-4.

Despite the break in wheat the corn market was firm for almost the entire day. May closed up 1-8 at 44 1-8@45.

Oats opened weak, but became firm late in the session. May closed unchanged at 32¼.

The provision market was firm throughout on active buying by shorts and local packers. At the close May pork was unchanged, lard was up 2½@5 and ribs were 5c higher.

The leading futures closed as follows:

	Closing.
Wheat, No. 2—	
May	88¼
July	84⅝
Corn, No. 2—	
January	41⅛
May	44⅞@45
July	45⅛@45¼
Oats, No. 2—	
January	31¼
May	32½
July	30⅞

Cash quotations were as follows: Flour was steady; No. 2 spring wheat, 84@86½; No. 3, 80@86¼; No. 2 red, 88@90; No. 2 corn, 42@42¼; No. 2 yellow, 42¼@42½; No. 2 oats, 32@32¼; No. 2 white, 32¾; No. 3 white, 31@32½; No. 2 rye, 66; good feeding barley, 37¼@38; fair to choice malting, 41@49; No. 1 flax seed, 1.06; No. 1 northwestern, 1.12½; mess pork, per bbl., 13.65@13.70; lard, per 100 lbs., 7.55; short ribs, sides (loose,) 7.25@7.40; short clear sides (boxed,) 7.60@7.65; whisky, basis of high wines, 1.29; clover, contract grade, 13.15@13.25.

Grain Movements.

Articles—	Receipts.	Shipments.
Flour, barrels	17,500	22,300
Wheat, bushels	18,000	23,300
Corn, "	261,700	200,800
Oats, "	254,300	239,800
Rye, "	11,000	5,800
Barley, "	59,900	129,400

California Dried Fruits.

NEW YORK, Jan. 5.—The market for evaporated apples is quiet, with buyers and sellers apart in their views. Common 7@8; nearly prime 9@9 1-8; prime 9 3-8@9½; choice 10¼; fancy 11@12. Prunes are in fair demand and ruled firm at from 4 7-8 to 8, according to grade. Apricots are quiet and unchanged with choice quoted at 9½@10; extra choice at 10½@10 3-4, and fancy at 11@12. Peaches show no fresh features. Extra choice 10; fancy, 10½@11; extra fancy, 11½@12. The spot situation of raisins is unchanged. Loose muscatels are quoted at 5 3-4@7 1-4; seeded raisins, 5 1-4@9, and London layers at 1.60.

New York Metal Markets.

NEW YORK, Jan. 5.—The London tin market was higher with spot quoted at £162, 5s, and futures at £163, 15s. Locally the market was quiet. Spot 36.00@36.25. Copper was about 10s lower in London, with spot quoted at £79, 5s, and futures at £79. Locally the market was unchanged, the tone remaining firm, with Lake and electrolytic quoted at 18.75@19.00, and casting at 18.37½@18.87½. Lead was unchanged at 5.60@6.00, in the local market. It was also unchanged at £17, 12s, 6d in London. Spelter was unchanged at £29, 7s, 6d in London, and at 6.50@6.60 in the local market. Iron locally was unchanged.

Coffee and Sugar.

NEW YORK, Jan. 5.—Sugar, raw strong; fair refining, 3 3-16@3 1-4; centrifugal, 96 test, 3 11-16@3 3-4. Molasses sugar, 2 15-16@3. Refined quiet; crushed, 5.40; powdered, 4.80; granulated, 4.70. Coffee, Spot rio quiet; No. 7, invoice, 8 1-16; mild firm. Coffee futures closed steady, 5@10 points lower. February, 6.55@6.60; March, 6.65@6.70; May, 6.75@6.85; July, 6.85@6.90.

Tacoma Wheat Market.

TACOMA, Jan. 5.—Wheat unchanged, Export, blue stem 73, club 71; red, 68.

Portland Wheat Market.

PORTLAND (Or.) Jan. 5.—Wheat, export, club 72; blue stem, 73½; red, 69; valley, 73.

Oil Transactions.

OIL CITY (Pa.) Jan. 5.—Credit balances, $1.58.

Chicago Live Stock Market.

CHICAGO, Jan. 5.—Cattle—Receipts, 2500; market steady. Beeves, 3.65@6.25; cows and heifers, 1.50@4.75; stockers and feeders, 2.50@4.40; Texans, 3.50@4.25. Hogs—Receipts, 16,000; tomorrow, 25,000; market 5@10 higher; mixed and butchers, 5.15@5.45; good heavy, 5.30@5.45; rough heavy, 5.15@5.25; light, 5.15@5.35; pigs, 4.60@5.25; bulk of sales, 5.25@5.40. Sheep—Receipts, 6000; steady; sheep, 4.25@6.00; lambs, 5.00@7.90.

New York Cotton Market.

NEW YORK, Jan. 5.—Spot cotton closed quiet, 10 points lower. Middling uplands, 11.85; middling Gulf, 12.10. Sales, 1300 bales. Cotton futures opened steady, at a decline of 2 to 5 points, and closed steady at a decline of 3@11 points.

Dairy Markets.

CHICAGO, Jan. 5.—On the Produce Exchange today the butter market was steady; creamery, 17@25½; dairy, 17@22; eggs, steady at mark, cases included, 18@23; cheese, steady, 11½@13.

St. Louis Wool Market.

ST. LOUIS, Jan. 5.—Wool steady; Territory and western mediums, 26@30; fine medium, 22@26; fine, 19@21.

New York Wheat.

NEW YORK, Jan. 5.—Wheat, Spot easy; options closed 3-8 net lower, May, 92½; July, 89 3-8.

Miscellaneous.

NEW YORK, Jan. 5.—Wool and petroleum steady. Hops and hides firm.

British Consols.

LONDON, Jan. 5.—Silver, 29 13-16d.

SAN FRANCISCO MARKETS.
FRUIT, GRAIN AND PRODUCE.

[BY DIRECT WIRE TO THE TIMES.]

SAN FRANCISCO, Jan. 5.—[Exclusive Dispatch.] Today's market for fruits continued in the same featureless groove noted throughout the week. Cold weather was still against demand for citrus fruits and while limes and large-sized navels were quoted firm at full figures, because of limited offerings, heavy lines of small oranges and lemons and tangerines were easy under sluggish call. Grape-fruit remained as last quoted, large sizes holding steady at top rates, while small-sized stock dragged at uneven prices. Top-quality Winter Nellis pears, withdrawn from storage, were held at hardened rate. Under light supplies and animated trade the market for prime grades of potatoes remained firm in tone. Onions were as previously quoted, with supplies more than ample for current needs. Arrivals of miscellaneous vegetables continued light and fancy prices obtained for limited offerings of desirable quality Southern descriptions. Beans were extremely scarce and were quoted at a price purely nominal.

San Francisco Mining Stocks

SAN FRANCISCO, Jan. 5.—The official closing quotations for mining stocks today were as follows:

Alta	2	Justice	5
Alpha Con	4	Kentuck Con	1
Andes	19	Lady Wash. Con	1
Belcher	21	Mexican	120
Best & Belcher	110	Occidental Con	92
Bullion	21	Ophir	587½
Caledonia	54	Overman	22
Challenge Con	20	Potosi	6
Chollar	15	Savage	52
Confidence	85	Scorpion	12
Con. Cal. & Va.	115	Seg. Belcher	10
Con. New York	2	Sierra Nevada	28
Crown Point	13	Silver Hill	94
Exchequer	40	Union Con	45
Gould & Curry	16	Utah Con	3
Hale & Norcross	105	Yellow Jacket	12
Julia	7		

GRAIN, FRUIT AND PRODUCE.

[BY THE ASSOCIATED PRESS—P.M.]

SAN FRANCISCO, Jan. 5.—Fruits—Fancy apples, 2.00; common, 40.

Pears—Common, 1.00; fancy, 2.75.

Oranges—Navels, 1.00@2.75; seedlings, 75@1.25; Japanese mondarins, 1.25@1.50; Mexican limes, 5.00@5.50.

Lemons—Common California, 1.00; fancy, 2.50.

Tropical Fruits—Bananas, 1.00@2.00; pineapples, 2.00@5.00; Persian dates, 4½@5.

Beans—Pink, 1.90@2.10; lima, 4.80@4.90; small white, 3.10@3.35; large white, 2.40@2.60.

Potatoes—Oregon Burbanks, 75@1.15; Salinas Burbanks, 1.10@1.50; Merced Sweets, 75@1.25.

Onions—Fancy, 1.35; common, 1.00.

Various—Green peas, 10@12½; string beans, 15@17½; green peppers, 6@17½; tomatoes, 75@1.00; summer squash, 1.00@1.50; garlic, 5@6; cucumbers, 60@2.00.

Butter—Fancy creamery, 29; seconds, 23½.

Cheese—Eastern, 15½@16; Young America, 13@15; western, 14@14½.

Eggs—Ranch, 33@35; store, 28@30.

Poultry—Live turkeys, 19@21; dressed turkeys, 23@25; roosters, old, 4.50@5.50; roosters, young, 6.00@7.00; broilers, small, 2.00@3.00; broilers, large, 3.50@4.50; fryers, 5.00@6.00; hens, 4.50@6.50; ducks, old, 4.50@5.50; ducks, young, 6.00@7.50; geese, 2.00@2.50; goslings, 2.00@2.50; pigeons, old, 1.25; pigeons, young, 2.00@2.25.

Flour—Family extras, 4.80@5.05; bakers' extras, 4.75@5.00.

Wheat—Shipping, 1.37¼@1.42½; milling, 1.47½@1.55.

Barley—Feed, 1.20@1.22½; brewing, 1.25@1.27½.

Oats—Red, 1.25@1.42½; white, 1.50@1.65; black, 1.25@1.75.

Millstuffs—Middlings, 28.00@29.00; mixed feed, 24.00@25.00; rolled barley, 26.00@27.00.

Hay—Wheat, 11.00@16.00; wheat and oat, 9.00@14.00; oat, wild, 7.00@11.00; oat, tame, 7.00@12.50; barley, 8.00@11.00; alfalfa, 7.50@10.50; straw, 30@55.

Receipts—Flour, 47,400; wheat, 13,000; barley, 1570; oats, 220; potatoes, 2927; onions, 540; bran, 9465; middlings, 840; hay, 415; hops, 917; hides, 640; wine, 70,500.

Silver Market.

SAN FRANCISCO, Jan. 5.—Silver bars, 64⅝; Mexican dollars, nominal.

NEW YORK, Jan. 5.—Bar silver, 64⅝; Mexican dollars, 49½.

Callboard Sales.

SAN FRANCISCO, Jan. 5.—Wheat, no sales. Barley, steady; May, 1.23 3-8. Corn, large yellow, 1.32½@1.37½. Bran, 18.50@20.00.

San Francisco Drafts.

SAN FRANCISCO, Jan. 5.—Drafts, sight, 3; telegraph, 5.

Tonopah and Bullfrog.

SAN FRANCISCO, Jan. 5.—Bullfrog National Bank, 26; Bullfrog Mining Company, 37; Cash Boy, 21; Diamond Field, 46; Eclipse, 29; Golden Anchor, 83; Jim Butler, 74; Jumbo, 96; Kendall, 56; MacNamara, 37; North Star, 64; Original Bullfrog, 20; Red Top, 1.52; Storm, 74; St. Ives, 17; Montana, 3.00; Way, 1.70; Belmont, 2.20; Home, 24.

FOR A NEW BANK.

The rumors about the establishment of a new bank referred to in The Times of yesterday morning, are taking definite shape. At least, this is true to one of these projected ventures. M. Douglas, who retired from the Mercantile Trust Company, is organizing a new national bank, of which he will be the head. Mr. Douglas organized a bank same years ago in Covina, and the enterprise was one of great success. The new venture will not be as ambitious as that heard of the other during Thursday. The capital will be about $200,000. It is said his friend, C. T. Crowell, may join him in this new enterprise.

Robert J. Burdette.

Pastor of the Temple Baptist Church, will preach in the Armory, Eighth and Spring, on Sunday next, at 11 and 7:30. The morning sermon, "A Mandatory Question;" evening, "A Workingman's Religion." All men are most cordially invited to both services. A popular congregational song service, led by Mr. Harry Barnhart, precedes the sermon. Merchant and salesman, laborer, lawyer and clerk, tradesman, millionaire are equally welcome. All are welcome. Come and sing and worship.

Joseph Ball Company

Bonds for Investment
Of Institutional and Private Funds

Bank Stocks
List of Investment Offerings sent upon application

Ground Floor Suite, Homer Laughlin Building.
Telephone Home Ex. 856. 315 S. Broadway

LARGEST SAVINGS BANK IN SOUTHERN CALIFORNIA.

Security Savings Bank

Semi-Annual Statement January 1st, 1906

RESOURCES.		LIABILITIES.	
U. S. and other bonds	$1,877,645.90	Capital stock paid in	$ 330,000.00
Loans on real estate	9,566,085.19	Surplus funds	187,500.00
Stocks	292,000.00	Undivided profits	156,6[illegible]
Real estate	80,006.81	Deposits	$13,503,029.25
Safe Deposit Vaults	45,000.00		
Furniture and fixtures	47,424.00		
Cash in vault and banks	$2,269,019.77		
Total	$14,177,181.67	Total	$14,177,181.67

Statement Showing the Unparalleled Increase of Deposits

OPEN THIS EVENING

January 1, '00	$1,888,586.80
January 1, '01	$2,288,147.18
January 1, '02	$3,282,262.65
January 1, '03	$4,433,026.35
January 1, '04	$5,863,531.16
January 1, '05	$10,201,684.79
January 1, '06	$13,503,029.25

SAFE DEPOSIT VAULTS

Increase in Deposits for Past Year, $3,301,344.46

Oldest Savings Bank in Southern California
ESTABLISHED JANUARY 3, 1885

SOUTHERN CALIFORNIA SAVINGS BANK

S. E. COR. FOURTH AND SPRING STREETS

SEMI-ANNUAL STATEMENT
DECEMBER 30, 1905

RESOURCES		LIABILITIES	
Loans	$5,483,621.59	Capital Paid Up	$ 100,000.00
U S Government and Other Bonds	958,782.45	Surplus and Undivided Profits	254,98[illegible]
Real Estate	4,089.02	Deposits	7,518,154.47
Vaults and Safe Deposit Dept.	55,000.00		
Furniture and Fixtures	36,001.68		
Cash on Hand and in Banks	1,335,649.47		
Total	$7,873,144.21	Total	$7,873,144.21

COMPARATIVE STATEMENT OF DEPOSITS

Dec. 31, 1900	$1,750,088.72
Dec. 31, 1901	$2,355,983.63
Dec. 31, 1902	$3,120,651.61
Dec. 31, 1903	$4,104,653.82
Dec. 31, 1904	$5,438,942.85
Dec. 30, 1905	$7,518,154.47

Increase During Past Year - - $2,079,211.6[illegible]

Savings Banks

4% paid on Term and 3% on Ordinary Savings Deposits. Open Saturday Evenings. Loans on Real Estate.

Union Bank of Savings 223 South Spring Street.	DIRECTORS J. M. Elliott, O. T. Johnson, J. N. Van Nuys, E. T. Earl, J. S. Cravens, J. C. Drake, W. S. Bartlett, W. K. McVay
German-American Savings Bank Corner Main and First.	M. N. Avery, Pres. Gail B. Johnson, V.-Pres. W. F. Callander, Cashier.
Security Savings Bank N.E. cor. Fourth and Spring sts. Herman W. Hellman Bldg.	Capital and Surplus, $600,000.00. Total Assets, $14,000,000.00
So. California Savings Bank S.E. cor. Fourth and Spring. Braly Building.	J. H. Braly, Pres. A. H. Braly, V.-Pres. W. D. Woolwine, V.-Pres. Chas. H. Toll, Cashier.

A Safe Place

For your idle money—and a profitable one—is here. Deposit idle funds with this bank and draw four per cent. compound interest on them.

Our safe deposit vaults are at your service for all of valuable papers, etc. Boxes for rent at $2 a year.

HOME SAVINGS BANK
152 NORTH SPRING STREET COR. C[illegible]
Bank open tonight—6:30 to 8:30.

SHIPPING.

PORT SAN PEDRO, LOS ANGELES.

ARRIVED—FRIDAY, JAN. 5.

U.S.S. Princeton, Capt. Sherman, from San Francisco.
Steamer South Coast, Capt. Olsen, from Eureka, via San Francisco.
Steamer Centralia, Capt. Erickson, from Gray's Harbor, via San Francisco.
Schooner Transit, Capt. Klintborn, twenty days from Tacoma.

SAILED—FRIDAY, JAN. 5.

Steamer Scotia, Capt. Erickson, for Bowen's Landing.
Barkentine Charles F. Crocker, Capt. Dwars, for Everett, in ballast.
Schooner James Rolph, Capt. Olsen, for Bellingham, in ballast.

IN PORT—FRIDAY, JAN. 5.

U.S.S. Princeton, outer harbor.
Steamer South Coast, Consolidated wharf.
Steamer Centralia, Salt Lake wharf.
Steamer Francis H. Leggett, E. K. Wood wharf.
German ship Wandsbeck, Salt Lake wharf.
Steamer Cabrillo, Banning wharf.
Barkentine Tropic Bird, Crescent wharf.
Barkentine Retriever, S. P. L. Co. wharf.
Barkentine J. M. Griffith, S. P. wharf.
Barkentine Gardiner City, So. Cal. wharf.
Barkentine Wrestler, So. Cal. wharf.
Schooner Brothers, Ballast wharf.
Schooner Commerce, Crescent wharf.
Schooner James Rolph, E. K. Wood wharf.
Schooner Muriel, S. P. L. Co. wharf.
Schooner Americano, Southern Pacific wharf.
Schooner John A. Campbell, San Pedro L. wharf.
Schooner Eric, S. P. L. Co. wharf.
Schooner Espada, Crescent wharf.
Schooner Dora Bluhm, Kerckhoff-Cuzner wht.
Schooner Meteor, S. P. L. Co. wharf.
Schooner Nokomis, So. Cal. wharf.
Schooner Melrose, Southern Pacific wharf.
Schooner Stimson, Crescent wharf.
Schooner S. T. Alexander, Con. wharf.
Schooner Willie R. Hume, S. P. wharf.
Schooner Azalea, Crescent wharf.
Schooner Sehome, S. P. wharf.
Schooner Azalea, S. P. wharf.
Schooner Okanogan, So. Cal. wharf.
Schooner Ethel Zane, Bitna Co. wharf.
Schooner Ruth E. Godfrey, Outer Harbor.
Schooner Transit, S. P. wharf.

TO LEAVE—MONDAY, JAN. 8.

Steamer Bonita, Capt. Alberts, for San Francisco and way ports.
Steamer Francis H. Leggett, Capt. Francis, for Gray's Harbor, via San Francisco.
Steamer South Coast, Capt. Olsen, for Eureka.

TUESDAY, Jan. 9—Steamer Centralia, Capt. [illegible], for Gray's Harbor, via San Francisco.
FRIDAY, Jan. 12—Steamer Coos Bay, Capt. [illegible], for San Francisco and way ports.

DUE AT THIS PORT.

Steamer [illegible], from San Francisco and way ports.
Steamer Cosmos, from Aberdeen, via San Francisco.
Steamer Pomona, from Eureka, via San Francisco.
Steamer National City, from Fort Bragg, via San Francisco.
Steamer Alcazar, from Point Arena.
Steamer Marshfield, from Hardy Creek, via San Pedro.
Barkentine Lot G. Burgess, from Bellingham.
Barkentine Jane L. Stanford, from Bellingham.
Schooner [illegible] Thomas, from Tacoma.
Schooner James, from Tacoma.
Schooner Lottie Carson, from Eureka.
Schooner Eldorado, from Bellingham.
Schooner Forest Home, from Port Hadlock.
Schooner J. W. Clise, from Ballard.
Schooner Ottillie Fjord, from Eureka.
Schooner Prosper, from Portland.
Schooner Philippine, from Aberdeen.
Schooner William L. Figton, from South Bend.
Schooner Bainbridge, from Port Blakeley.
Schooner William Bowden, from Portland.
Schooner Siquel, from Bellingham.
Schooner Borealis, from Tacoma.
Schooner Crescent, from Portland.
Schooner Siquel, from Bellingham.
Schooner William Renton, from South Bend.
Schooner Louise, from Umpqua.
Schooner Carolina, from Umpqua.

COMING FROM FOREIGN PORTS

[illegible] ship Maenio, 30 days from Hamburg.

The passenger steamer Cabrillo makes daily trips to Santa Catalina Island and return.

MOVEMENTS OF "MOSQUITO" FLEET.

ARRIVED—FRIDAY, JAN. 5.

Launch Bella, from Long Beach with passengers.
Launch Aloha, Capt. Young, with sardines for [illegible] Fish Company.
Launches Borcich and Columbia, from fishing banks.

SAILED.

Launches Aloha, Borcich and Columbia, for fishing banks.
Launch Bella, for Long Beach with passengers.
[illegible] for fishing banks, and returned with fish for local wholesalers.

TIDE TABLE FOR SAN PEDRO.

		High.	Low.
Jan.	6	6:18 a.m.	1:27 p.m.
		7:58 p.m.	
"	7	6:55 a.m.	0:19 a.m.
		8:32 p.m.	2:00 p.m.
"	8	7:29 a.m.	0:52 a.m.
		9:03 p.m.	2:29 p.m.
"	9	7:58 a.m.	1:25 a.m.
		9:35 p.m.	2:57 p.m.
"	10	8:32 a.m.	2:02 a.m.
		10:05 p.m.	3:30 p.m.
"	11	9:08 a.m.	2:40 a.m.
		10:42 p.m.	4:03 p.m.
"	12	9:46 a.m.	3:21 a.m.
		11:17 p.m.	4:38 p.m.
"	13	10:28 a.m.	4:07 a.m.
		11:55 p.m.	5:15 p.m.

PORT ITEMS.

Weather: Clear; wind southwest, velocity [illegible].

Passenger and freight steamer Bonita, Capt. [illegible], has cleared from San Francisco for San Pedro and way ports with cargo consigned to the Pacific Coast Steamship Company.

German ship Wandsbeck has been shifted from San Pedro, Los Angeles and Salt Lake wharf.

[illegible] Lindholm has succeeded O. Johnson as master of the gas-schooner Argus, and R. [illegible] is now master of the schooner [illegible], Anderson retiring. A. F. Asplund is licensed as master of the schooner [illegible], F. Duggan of the steamer Czarina, [illegible] of the steamer H. E. Wright, [illegible] Thompson of the schooner Robert and [illegible]. Capt. T. H. Cann has been registered master of the steamer Valencia.

[illegible] of Wilson Bros. & Co., who own [illegible] schooner G. C. Lindauer and a number of sailing vessels, will add another steamer to their fleet. The new vessel will be [illegible] feet in length, 38 feet beam and 13 feet [illegible] hold. She will be an oil-burner, and [illegible], which will be triple expansion, [illegible] constructed by the Risdon Iron Works. [illegible] sailing vessel will have three masts, [illegible] enter the lumber trade between Gray's Harbor and California ports.

[illegible] barkentine Encore has been placed on [illegible] docks at San Francisco to be cleaned [illegible].

SAN FRANCISCO, Jan. 5.—Sailed: Steamer [illegible], for San Pedro.

REAL ESTATE RECORD.

RECENT TRANSFERS.

FRIDAY, Jan. 5, 1906.

[illegible] H Anderson to Ambrose Doyle, lot [illegible], Washington Garden tract, $10.

[illegible] A and H B Heacock to E S Williams, [illegible], block 17, West Adams Heights, $10.

[illegible] Phillips to J D Farquhar, lot 17, [illegible] Home tract, $10.

[illegible] and Louisa B Hoffman to Frank and [illegible] Seebert, portion of lots 2 and 4, [illegible] tract, $10.

[illegible] and Martha Barlow to Samuel Wakefield, [illegible] Metropolitan tract, $650.

[illegible] J B Wilkins to F G and Bessie [illegible], Davis & Julien's subdivision, [illegible].

[illegible] Bramlett to Delena Bramlett, lot 3, [illegible] & Lewis addition, $5.

[illegible] Bramlett to Townsend-Dayman Investment Company, lot 3, block 4, Strain & [illegible].

[illegible] to J A Halstead, lot 128, M L [illegible] subdivision of lots 304 and 305, of South [illegible] tract, the east portion of Germain [illegible] tract, and portion of Kercheval [illegible].

[illegible] Bank of San Pedro to J E Munster, [illegible], Peck's subdivision of blocks 8, [illegible] tract, $10.

[illegible] and J L Butler to Josephine and [illegible], lot 23, O'Neil Place, $10.

[illegible] and Sarah L Evans to Jennie L [illegible], Wiesendanger tract, $10.

[illegible] W and K C Perkins to L S Tucker, [illegible] Perkins subdivision, $10.

[illegible] and Arcadia B de Gaffey to Mary [illegible], block 3, Arcadia Park tract; lot [illegible] tract, No 1; lots 31 and [illegible] tract, $10.

[illegible] to Everly M Davis, lot 3, [illegible] Baldwin tract, $600.

[illegible] to James H and Helen C Call, [illegible] tract, $10.

[illegible] Anna J Bruce to Wong Yung Yen, [illegible] Belle & Hayes tract, $300.

[illegible] Ruby A Gillis to Noah St John, [illegible] tract, No 2, $100.

[illegible] to Martha B Richardson, [illegible] tract, $10.

[illegible] Dorothy Banker to Adele H [illegible], of A J Painter's subdivision [illegible] of block P, of subdivision [illegible] Painter and B P Ball, $300.

[illegible] and Robert H Hasty to J A Ainsworth, [illegible] block 1, Stevenson & Rhodes [illegible].

[illegible] and Mary Green to Charles G [illegible] of block R, subdivision lands [illegible] J H Painter and B F Ball, $10.

[illegible] Company to Colin Stewart, [illegible] block 3, San Pasqual tract, $10.

[illegible] Rebecca J Lyman to Z D Mathuss, [illegible] Clement tract, $10.

[illegible] Anna M Roehr to William M [illegible], Bowen & Chamberlin's Main [illegible] tract, No 2, $10.

[illegible] Alice Maybaugh to Charles Reusch, [illegible] 6 and 7, block 74, Long Beach, [illegible].

[illegible] to C F Stambach, lot 9, [illegible] subdivision of part of A [illegible].

[illegible] to James K Fical, portion of [illegible].

[illegible], administrator of estate of [illegible], deceased, to Auguste Cortyriend, [illegible] Villa tract, $475.

[illegible] Catharine A West to Percy F [illegible] West tract, $10.

[illegible] Co to J F Reber, lot 4, block [illegible] Beach, $10; Nellie F and John [illegible]

Lawrence to L L Blake, lots 22 and 23, block A, Main st tract, $10.

William H and Mina C Kelso to J Jay Nestell, lots 24 and 33, Avalon, $2000.

T I & T Co to Ernest Remy, lot 4, block H, Wilshire Boulevard Heights, $10.

T T & T Co to Frank B Elberson, lot 7, block G, Wilshire Blvd Heights, $10.

Herbert H and Minnie E Greenfield to Allie Thompson, lot 4 and part lot 3, block B, Central Beach tract, Santa Monica, $10.

Edwin C Kroeck to William H Kem, lot 6, block 13, Adams st Arlington Heights tract, $10.

Emma A Brower to Lola J Merrill, lot 30, block A, A J Painters sub of N portion of block P or sub of J H Painter and B F Ball, $10.

Juaquina B De Corrasco Walter H and Grace H Lyon to Librada O De Prayor, lot beg on W line of Alameda st at NE corner of block 1, of sub of Pryor tract th N alg said line of Alameda st 10 ft etc; beg at NW corner of block 2 of sub of Pryor tract hereinbefore recited th N alg E line of sub of prop of Don Manuel Requena 26 ft th E etc; beg at NW corner of lot 1st above described th N alg E line of sub of property of Don Manuel Requena 15 ft th E alg S line of lot conveyed to Juaquina D de Corrasco etc, $1.

Nathaniel Pryor admr of estate of Paula de Romero de Gazo decd to Filberto Romero, same, $100.

Filberto and Sofia Romero to Henry Braun, same, $100.

Librada O de and Nathaniel Pryor to Henry Braun, same, $10.

Harriet Sherwood to William Hiram Dutton, lot 71, Mattisons High Level Tableland tract, $10.

A T Jergins and C E Groat to Lewis R Sawyer, lot 2, A T Jergins & Cos Euclid ave tract, $660.

Edward S and Daisy H Crump to Crown City Inv Co, lot 25 of sub of lot 10, block San Pasqual tract, part lot 1, block K, same tract, $10.

Daisy H and E S Crump to same, part lots 12 and 13, Thomas & Farris sub of lot 1 and portion of lot 4, block L, San Pasqual tract, $10.

Ralph Rogers Co to M M Jamkes, lots 21 and 22, block L, Highland Park Annex No 2, $1000.

H and Mary Schultz to M V Huff, lot 32, Clark & Bryans Westmoreland tract, $10.

M V and Celia A Huff to H Schultz, lot 57, block 1, Vermont ave tract, $10.

Oliver P Dennis to Frank J Pattison, lot 29 and part lot 28, Morgan Hollywood tract, $10.

T E and M B Finch L L and Clara S Ratekin to George W Griffith, lots 2 and 7, block 20, Phillips tract, $16,500.

Charles A Tait trustee for Aetna Indemnity Co to Charles J Bayne, lot 1, block A and lot 1, block B, Smith & Swains sub of Horthorne tract, $10.

Helen A McConville to Charles J Bayne, lot 7, block A, Smith & Swains sub of portion of Hawthorn tract, $10.

T I & T Co to P E Berry, lots 1 2, block 8, Wilmington Harbor Park of S ½ of Ro Ex Mission of San Fernando, $10.

Emily A Rosecrans to Julia Craig, lot 29, block 10, Pecks Grand View tract, $10.

Frank and Cora M Burns to Julia Craig, lots 27 and 28, block 10, Peck's Grand View tract, $10.

P E and Elouise C Hatch to J W Hand, lot 3, block 2, Hawkeye tract No 2, $10.

Frank B and Emma C Harbert, E S Butterworth and Charles O Goodwin to Anna C Gregory, lot 26, San Gabriel Orange Grove tract, $10.

Redondo Improvement Company to Harry H Godber, lot 15, block 136, Redondo Beach, $10; to Adella J Jennings, lot 25, block 129, $10.

Kate L and George W Perkins to R M Lynn, lot 17, block 83, Long Beach, $25.

Howard Lawrence Winsor and Martha May Winsor to John Stoudnour, lot 46, Winsor tract, $10.

George F and Ida M Thompson to John Stoudnour, lot 15, Stephen D Daily tract, $10.

Lester F and Celestia E Miller, S W and Anna M Holsinger to Mabel R Marsh, lots 3 and 11, Miller & Holsinger tract, $10; to L C Blakeslee, lot 2, same, $10.

Ernest L and Willie H Wildy to John F Thomas, lot 26, block 2, Highland tract addition No 1, $10.

Berry R and Lula M Randolph to W C Fisher, lots 281 to 285 inclusive, M L Wicks subdivision of Garbolina Cooper, Smith & Porter tract, $10.

W C Fisher to Marshall Stimson and J H Bullard, lots 281 to 285, same tract, $10.

Leavens H and Martha E Donaldson to W F Boardman, lots 1, 2 and 3, W J Ballard tract, $10.

J B and Eliza G Normart to Mary A Breuning, lots 8 and 9, Normart tract, $10.

C F Lane to Samuel A Winterton, part lot 18, block 3, Old Clapp Orchard, $10.

Abbot Kinney Company to Tyler T and Lottie G Holcombe, lot 23, block 22, Venice of America, $10.

R F Tousley to same, lot 22, block 22, same, $10.

T T and Lottie G Holcombe to Joseph Rittigstein, part lot 18, block C, Kennebeck tract, $10.

Platen C and Isora W Vallejo to Edwin D Mohler, lot 4, block A, Pauly's subdivision, $10.

Sadie E Winslow to William O Bird, lots 6 and 7, block 1, Lewis tract No 2 in Rancho San Rafael, $10.

Elizabeth and D W Hawk to John N Gates, lot 12, block A, Ela Hills tract, $10.

W Patton Wilson and Ella M Wilson to Henry K and Frances C Shields, lots 10 and 12, block 87, Long Beach, $10.

George and Kate Niner to Allan Hunter, lot 8, block 5, boulevard tract, $10.

Theodore Ruth and Margaret Ruth to Stella Endicott Hanson, lot 4, block A of subdivision of north 10 acres of Burbank tract, $10.

Edward and Annie M Stark to Lucy A Mikerell, lot 14, block H, Park Place, $1000.

Sarah M and B R Jones to H J White and Martha White, lot 5, block C, of subdivision of certain lots in Highland Park tract, $10.

Theresa Ackerman to Elmer Roy Morse, lot 25, block F, Cable Road tract, $10.

Fannie and R B Rucker to Viola Thompson, lots 7 and 8, block 100, Pomona, $10.

Mary B Moody to Ella L Moody, lots 2, 4, 5, 17, 18, 19, block 6, G W Morgan's Sycamore Grove tract, $1.

Title Insurance and Trust Company to Benjamin F and Rosetta Echols, part lot 1, block G, Huntington Park Annex, $10.

E H and Louise V Stagg to Grace Wyckoff, lot 10, block 4, North Manhattan Beach, $10.

Margaret M Fette to Fred F Dennis, lot 6 and part lot 4, Monterey Court tract, $10.

W I and Hattie C Hollingsworth to Union Trust and Title Company of Los Angeles, part lot 12, block 52, Huber tract, $10.

George S and Ella Hoover to City of Hollywood, part lot 1, block A, Godde's subdivision, $1.

Able C and Lura M Doughty to William Carter, lot 135, South Park-avenue Home tract, No 2, $10.

Joseph T and Mary R Bangham to J D and M J Gard, lots 10 and 12, block 44, Long Beach, $1000.

Lawrence E Buckley to John P Coe, lots 21 and 22, Wallace Bros' subdivision, $10.

Lester L Robinson to Eugene B Schriver, lot 20, block 41, Electric Railway Homestead Association, $10.

Catharine Case to J M McLeod, part lot 5, Field Bros' tract, $2500.

Nellie and Frank Mortimer to P W Croake, lots 1, 2, 3, 4 and 5, Mortimer's East Hollywood Floral tract, $10.

Title Insurance and Trust Company to Cornelia C Redd, lot 28, block 4, Venice Park tract, $10.

Jennie H and I W De Bussey to R E Phillips, lots 7, 8 and 9, Cable Road tract, $10.

C E and Mattie C Norton to Mary A Curtis, lots 8, 9, 11, 17, 18, 20, 21 and 22, block 3; lots 26 and 28, block 4; lot 13, block 3, and lot 4, block 6, Diamond-street tract (2 deeds), $10.

Mary C and Daniel Schaeffer to C W and Simyra Anderson, part lot 8, of Vawter's subdivision of blocks 6 to 13, inclusive, Lucas tract, $10.

Daniel and Dora Stone, Paul H Blades, Frances Bagby-Blades, Warren and Clara M Wilson to A Valenzuela, lot 4, Vermont Place tract, $10.

R B and Ann B Condit to Ida L Cotter, lot 10, block a tract, $550.

Elizabeth and E E Foster to H P Ernst, Henry Biescar and I Harris, lot 106, and part lot 99, Josefa's subdivision of Vells Vineyard tract, $10.

H P and Charlotte A Ernst to Henry Biescar and I Harris, part lots 106 and 99, same subdivision, $10.

H P Ernst to Charlotte A Ernst, undivided 1-3 interest in same property, $10.

M F O'Dea to Dikran Taylor, part lot 143, Lankershim Ranch, Land and Water Company's subdivision, $10.

The Willowbrook Co to W E Ellis, lot 314, Willowbrook, $325; to A F Fisher, lot 313, same, $325; to G A Cavanaugh, lots 331 and 332, same, $10.

James H Kew to A W Stillwell, lot 28, block 312, Inglewood, $10.

Mary E Ross to Sidney C Mendenhall, lots 6 and 7, Boyles tract, $1000.

Mary Ann Stephens to Mrs M Girardat, lot 7, West Depot add tract, $600.

Merchants Tr Co to R H McCary, lot 46, block C, McCarthy Cos Moneta ave and Figueroa st tract, $10.

Eleanor Odea by J H De La Monte constable to W E Creager, lots 17 and 18, block A, Firey French & Rhorers sub in Pomona, $10.

Fred Breiting to Robert S Moore, lot 16, block 13, Broadacres being portion of sub of McDonald Ranch, $10.

John Krans to Katherina Kranz, lot 20, block D, Newell & Raders sub of Cells Vin tract, $10.

T I & T Co to Minnie L Wagner, lot 24, block B, Crescent Heights tract, $10.

Abram and Sarah Ellen Luysfter to S V Bray, lot 5, H W Ogdens sub of lot 3, block L, San Pasqual tract, $10.

Santa Anita Land Co to Nina E Price, lot 4, block H, Santa Anita L Cos tract, $10; to John C Schultz, lots 1 and 4, block O, same tract, $10.

Santa Anita Land Co to Arthur Whitehead, part lot 4, block G, same tract, $550.

T I & T Co to F J Hoyt, lot 13, block H, Crescent Heights tract, $10.

Elvira H Andross to Lisle R Harrison, lot 38, block 169, Redondo Beach, $600.

Frank R and Pearl Strong Alexander S and Margaret I Culver to Emily L Wilde, lots 8 30 50 and part lots 51 53 54 55 56 and 57, Culvers East Hollywood tract, $10.

H C and Mary R J Beville to Chester T Hoag, lots 5 and 7, De Longpre block, $10.

Chester T and Ella Neeb Hoag to Edwin O Palmer, lot 6, same tract, $10.

Jonathan S Dodge and Otto Arnold to John B and Daniel T Althouse, und ½ int in lot 43, West Ninth st Heights, $10.

Paul and Eliza Gerry Birdsall to Mary Bryant, lot 12, block 23, Park tract, $10.

Sarah A Todd and Mary A Hilbish to Frank H Bradford, lot 55, Bradford & Espes Figueroa and Vernon ave tract, $10.

George W Pike and Agnes Ellen Pike to L C Ebey, und 1-4 int in lot 14, block 34, Highland Park add, $10.

Ralph Rogers Co to L C Ebey and F W Ebey, lot 25, block 24, Highland Park add, $10.

Henry and Edith Strodthoff to Sarah A Moora, part lots 15, 19, 20, block 43, Alamitos Beach townsite, $10.

Amelia H Chalmers to J H Perkins, lot 14, block 55, Ralph Rogers sub of part of Garvanza tract, $10; to J H Perkins, lot 236, Alexandre Weill tract, lot 205, Central ave Home tract, (2 deeds) $10.

C H and Jennie Rhodes to Oak Knoll Co, lots 34 and 36, Lake View tract, $10.

William and Alma Lowe to Minnie Hockingas, lot 27, McClellan tract a sub of W part of block 7, Barrett Villa tract, $10; to Williamette Johnson, lot 28, same tract, $200.

Oliver and Henrietta Dahl to George R Sturdivant, lot 10, block 16, Covina, $550.

S P and Carrie May Waiser to Frank Weston, part rancho Santa Gertrudes, $700.

Laura E and W K Fogg to Bennette Pike, lot 18, Colorado Heights tract, $10.

Josiah and Emerillia E Piatt to Willet Graves, lot 48, S Palmateer's subdivision, $10.

Los Angeles Free Methodist Seminary to Willard H Webb, lot 4, block 22, Highland Park addition, $600.

F W and Ida M Stearns, A J and Myrtle R Bateman to Lena Block, lot 18, block 121, Alamitos Beach townsite, $10.

Lena Block to Joseph H Bender and Lily X Bender, part lot 18, block 121, Alamitos Beach townsite, $525.

J V and Jane E Bartow to Blanche Bartow Ravenscroft, lot 14, block 1, Bartow tract, $10.

Patrick Harnett, Juan Caballeria and Joseph Noonan to John K Wright, lots 36, 37 and 38, J Bots subdivision in City of Pomona, $10.

Ella H and Arthur M Cooley to G B Cummings, lots 11 and 12, block R, Del Go Shar tract, $10.

Emile E Chiapella to William B Vosburg, part lot 1, block 13, Colegrove, $10.

Martha and Davis Meeker to Simon Stiffler, part section 29, 3 S, 11 W, $1125.

Harden C Harris to Violetta M Harris, lot A, block 33, addition No 1 to Monrovia tract, $225.

Charles A McConnell to W S Squir, lot 14, block 5, Brooklyn Heights Ganahl tract, $900.

Thomas I and Agnes E Armstrong to Ida B Brown, part lots 27 and 28, Rose tract, $10.

Julius and Mary L Ehert to Marie Meybohm, lot 30, Green's Central-avenue tract, $525.

Susan Roos to Joseph Herring, part block 21, O S, $10.

Joseph and Julia Herring to Frank Walker, same, $10.

Ralph Rogers Company to Refugio Cruz, lots 2 and 3, block 1, Nadeau Park Villa tract, $120.

Francis N, Mary W and Francis N Wilkinson to Charles Herbert Fayram, lot 19, Cahuenga Place, $10.

Mary J Brown to Archibald A Scott, part lot 22, Claremont, $10.

Abram M Irish and Frank Payson o Henry C Dillon, trustee, lots 8 and 9, block 14, Garvanza, $10.

Title Guarantee and Trust Company to F B Van Meter, lot 65, West Adams and Western-avenue tract, $10.

Sarah M Field, R J and Maude C Waters to Martha E Lester, part lot 2, block 1, E S Field's Occidental Heights tract, $10.

A V Pohrnhoff to Michael and Mary Concannon, lot 3, block D, Garvanza Land Cos sub of portion of Garvanza add No 1, $10.

Josephine S and Charles V Hall to Chester Olison and Rachel Olison, lot 10, block 2, Washington st tract, $10.

T I & T Co to Nancy P Parlin, lot 177 and part lot 176, Country Club Heights, $10.

Alice and W A Kennedy to George J Birkel, lot 4, block D, Morris Vin tract, $10.

George J and Emma Dorothy Birkel to B O Miller, lot 4, block D, Morris Vin tract, $10.

J F and Susan E Hanssen to Maggie F Glover, part lot 5, Park Bluff, $1000.

Estate of Margaret A Barger incomp to R P Haskins, lot 12, block 7, Palmers sub of Pioneer Bldg Lot Assn, $10.

Anton G and Eureka U Williams to Henry Preciado, lot 10, Humboldt tract, $10.

E T and Allvia C Barnes to Peter A Blue, lot 15, Barnes Seaside tract, $10.

Mary J and A C Lovejoy to Elmira P Terry, lot 5, Palmvista tract, $10.

Emma L and Capt Harry Palmer to C H Brunn, part of land marked Reservoir on Stenwood & Nash sub, $10.

The Alamitos Land Co to Peter A Blue, lots 7 8 10 11 12 13 and 14, Horschs add to Mira Mar tract, lots 26 and 27, block L, Mira Mar tract, (2 deeds) $10.

Mrs J S Wilson to H R Smith, part lot 2, block 15, Long Beach, $1700.

Silas H and Mary Bryant to John Fahler, lots 25 and 26, block B, sub of Pecks add to Palos Verdes tract, $1500.

Geo H and Olive M Peck to William and Elizabeth Peck, lot 15, block 18, Pecks Grand View tract, $450; to William Peck, lot 16, block 19, Pecks Grand View tract, $10.

Citizens Sav Bank of San Pedro to Mary C Curtis, lot 2, Moore & Wilsons sub of block 11, Rudecinda tract in City of San Pedro, $10.

P B Hardenburg to Walter M Speicher, lot 9, block M, Grider & Hamiltons Vernon Park, $375.

Mary E and David B Darling to Belle G Collins, lots 2 and 3, Pecks sub of block 26, San Pedro, $10.

U T & R Co to Mary Bainter, lot 27, Elec Ry tract, $10.

Oliver Younge trustee to Gertrude Borden, part lots 34 and 35, J E Packards Orange Grove tract, $1.

Warren I and Edwin C Miner to George A Horn, lot 3, block 1, Kingsley's subdivision of lot C and portion of lot B, Lopp & Meserve tract in rancho San Jose, $11,000.

Arthur L and Stella Wright to S A Gibboney, lo 18, High School tract, $10.

Charles J and Elizabeth Shutes to R M Schaeffer, lot 5, block 21, Charles Victor Hall tract, $10.

B L Tyler o Lillian A Bennett, lot 44, West Adams and Western-avenue tract, $10.

Inez Leota Reynolds to Eliza Gentle, lot 36, East End Terrace, $10.

Sarah E and E G Beckwith to L C Armstrong, lot 7, block C, Smith & Jacob's subdivision, $10.

James T and Isabella Burton to Mattie L Milhouse, lot 56, J T Burton's South Park tract, $10.

Thomas J and Louise J Mitchell to Robert J and Leabelle Coyne, lot 5, block 12, Lindsey addition, $250.

Sylvester and Myrtle L Preston and John A Heyman to Eda Loomis, lot 11, block 2, West Adams and Jefferson-street tract, $10.

W H and Lulu B Obear to Charles M Stimson, lot 184, M L Wicks subdivision of lots 304 and 305, South & Porter tract, east portion of Germain & Archibald tract, and part of Kercheval tract, $10.

J A and Sue H Halstead to same, lot 128, same tract, $10.

N A Foxen to Edward Stark, lot 13, block I, Park Place, $1000.

W B and Susan H Mathews to Albert Schuck and Rebecca Ware Schuck, part lots 24 and 25, Westacres, $10.

E J Baldwin to De Kalb Spurlin, lot 41, block L, Lucky Baldwin tract, $10.

Silas H and Mary S H Bryant to W J Beaver, lots 12 and 14, and part lot 13, block B, West Los Angeles, $10.

Edward H and Alice A Householder to John W Mitchell, lot 4, Maltman's First-street tract, $10.

Frank and Amanda P Wiggins to Henry Freeman, lot 5, Prospect tract, $10.

Emma H Bradley to Clifton Axtell, undivided ½ interest in lot 54, Hooper's Adams-street tract, $10.

Union Trust and Realty Company to Victoria M Olivera, lot 12, Strong & Dickinson's Central-avenue tract, $10.

Victoria M Olivera to I B and R J Dutton, lot 12, Strong & Dickinson's Central-avenue tract, $10.

John J Charnock to Fred E Stockwell, lot 2, block M, Vawter's Ocean View tract, $10; to William Stockwell, lot 3, block M, same tract, $10.

M J and R A Shaul to Helena Strathearn, lot 14, Fourth-street tract, $10.

Geo. P. Taylor
Tailor and Haberdasher
Exclusive Furnishings

Exclusiveness is the watchword in selecting all of our stocks. We cater to particular men who want the newest and choicest creations in neckwear, shirts, hosiery, gloves and other furnishings. Inspection of the various lines will reveal to you the most desirable effects to be obtained anywhere.

No. 525 S. Broadway
New Taylor Bldg.
Dirmer Co., Ladies' Tailors, 3rd Floor

2% On checking accounts

3% On 10-day demand deposits

4% On term deposits

We give particular attention to every detail affecting the financial interests of our patrons.

Merchants Trust Co.
Capital $350,000.00
209 South Broadway

Good Grazing Land in Southern California is Becoming Scarce

THE

AMERICAN-MEXICAN CATTLE COMPANY

OWNS OUTRIGHT 12,000 ACRES OF GRAZING LAND, UNDER A THREE-WIRE FENCE, WITH PLENTY OF WATER, IN LOS ANGELES COUNTY, CLOSE TO A LARGE AND PROFITABLE MARKET.

1800 FINE HEREFORDS—THE BEST BEEF-PRODUCING CATTLE—ALSO THE PROPERTY OF THE COMPANY—ARE GRAZING ON THESE LANDS.

The Los Angeles Times, in its Mid-Winter Number, issued Jan. 1, 1906, says:

"As the development of water for irrigation goes on and the agricultural and horticultural possibilities of this section are better understood, the diminution of the grazing land will be still more pronounced, and there will be presented most strikingly the problem of more and more people to feed and fewer and fewer cattle with which to do the feeding. Of course, this means a gradual enlargement of the importation of cattle. Already nine head of cattle are brought into Southern California for every head grown in this section. With this outlook it is practically certain that cattle in Southern California will show an advancing tendency in price, while the value of land holdings peculiarly adapted to cattle raising in this section, will greatly appreciate. In fact, it is entirely probable that cattle ranches will become as valuable per acre as the bulk of the ranches given over to wheat and grain cultivation. Hence, the far-seeing among the cattle raisers are eagerly searching for control of tracts of land suited to the needs of their business."

The American-Mexican Cattle Company is capitalized at $250,000, in shares of $100 each. The property of the company is valued, at a very conservative estimate, at $70 A SHARE.

We have purchased a block of 1000 shares of the capital stock of this company (the entire amount tendered the public,) and now offer it to investors for

Fifty Dollars a Share

This is at least $20 a share below the actual value. **The investment will pay 5 per cent. on the total capitalization, par value, which is 10 per cent. on the price we ask**—$50 a share.

Instead of deteriorating, the holdings of the company will constantly increase in value, while a large, profitable and constantly increasing market for beef cattle is close at hand. **This stock should be worth par, and pay at least 16 per cent. on its present cost price**, in a very short time. Now is the time to invest in an absolute, profit-making certainty.

Call on or address

R. D. ROBINSON CO.
INVESTMENT SECURITIES
Established 1898. Incorporated 1902.
608 Grant Building,
Cor. Fourth and Broadway, Los Angeles
HOME PHONE 1913.

WE OWN AND OFFER $100,000
CITY OF REDDING (CAL.) 5 PER CENT. GOLD BONDS. Average Maturity 20½ years.
Price to Yield 4.15 per cent., Tax Free
The City of Redding, situated on the main line of the Southern Pacific between San Francisco and Portland, is the county seat, banking and commercial center of Shasta county, and one of the most important cities, commercially, in Northern California.
Legality approved by Messrs. Goodfellow & Eells of San Francisco.
N. W. Halsey & Co., Bankers
California and Sansome Sts., San Francisco
New York Philadelphia Chicago
Los Angeles Representative: H. H. HITT, 1208 Braly Bldg.

AT THE CITY HOTELS.
ARRIVALS YESTERDAY.

LANKERSHIM—Thomas Filben, W. A. Doble, Miss J. E. Schoenfeld, Mr. and Mrs. H. Frusenhansen, San Francisco; J. Alexander, Sacramento; James Allan, San Francisco; Mrs. H. L. Boggs, R. M. Boggs, New Jersey; Mr. and Mrs. J. Coughlan, San Francisco; Mr. and Mrs. E. P. Macoy, Jr., Chicago; S. H. Brown, Oakland; R. A. Jenkins, Seattle; Roland P. Wells, Scranton, Pa.; E. H. Edwards and wife, New York; George Dyches, Toronto, Can.; H. C. Winegard, Philadelphia; J. W. Sutton, Omaha; Lewis J. Collins, Wheeling, W. Va.; M. A. Norris, Denver; A. C. Hilton, San Francisco; J. D. Anderson, Hartford; Dr. J. H. Hamilton, Baltimore; F. H. Smith, Dallas; Capt. E. L. Magruder, Boston; J. F. Thompson, Springfield, Mass.; George T. Jackson, St. Louis; Mr. and Mrs. L. W. Rollins, Chicago; J. C. McGregor, Omaha; Mr. and Mrs. F. L. Rose, Denver; F. A. Kenny, San Francisco; W. J. Laustner, Jamestown, N. Y.; Clarence Vernon, Denver; M. A. Lippitt, Carson City; Miss E. G. Elliot, Ashland; Richard Murr, Mr. and Mrs. Lee Carson, San Francisco; William Walsh, Thomas Keefe, New York.

NADEAU—C. B. Hauthorn, Portland, Or.; N. Nelson and wife, Saginaw, Mich.; Ben Levy, Rochester, N. Y.; A. McDermott, San Jose; Charles Donahue, Chicago; Dr. J. Harvey Hall, Pueblo; A. F. Lane, Sacramento; W. T. Winsor, Seattle; M. Zambelich, San Francisco; W. J. Cox, Prescott; P. Curtin, Denver.

HOLLENBECK—J. McCabe, C. S. Benedick, San Francisco; W. S. Woods and wife, Kansas City, Mo.; E. L. Passmore, Chicago; J. G. Erington and wife, Vancouver, B. C.; G. F. McEnery and wife, San Francisco; B. O. Van Bokken, Mrs. A. C. Moorehead and family, San Jose; J. M. Kinner, G. F. Clark, Salt Lake; W. Eassie, Tonopah; T. F. Guinea, Chicago; F. W. Burham, Philadelphia; J. Shea, Salt Lake; W. R. Savage, Fort Worth, A. T. Show, Oakland; C. Bradley, A. Wringer, New York; G. H. DeValin, W. E. Amann, Miss T. Amann, J. McIlvoy, B. F. Kenble, San Francisco; B. N. Smith and wife, Sunland; Miss L. Miller, Omaha, Neb.; W. L. Lust, Rocky Ford, Colo.; P. H. Daughtrey and wife, Cumberland, Md.; Miss Katie Burke, Kansas City; B. C. Van Bokkelm, San Jose; J. P. Porteus, St. Louis; A. J. Coffee, G. W. Stone, Mrs. Gertrude Anderson, P. R. Pelle and wife, M. W. Folsom, H. G. Hagedon, B. Maxwell, J. J. Richardson, T. J. Roche, C. A. Wotson, W. E. Jones, E. C. Cunningham, San Francisco; F. Dusch, Fremont; E. J. Devy, New York; H. C. Wyckoff, Mrs. J. Witherbay, Watsonville; C. A. Berry, Des Moines; E. J. Clement, New York; J. S. Freider, Deming; S. Mann, San Francisco; F. R. Gibson, Buffalo; G. A. Wolf, D. Roew and wife, Chicago.

AT NEW YORK HOTELS.

NEW YORK, Jan. 5.—[Exclusive Dispatch.] M. P. Wright of Los Angeles is at the Fifth Avenue Hotel; Miss A. W. Bley of Pasadena is at the Earlington.

AT THE PALACE HOTEL.

[BY DIRECT WIRE TO THE TIMES.]

SAN FRANCISCO, Jan. 5.—[Exclusive Dispatch.] A. M. Warren, Charles Wier, E. F. Metlar, Arthur Churchill, William Miller, Thomas Cook and G. B. Hooper of Los Angeles are at the Palace Hotel.

If You Want to Go East C. Haydock.
Agent Illinois Central R.R. 238 S. Spring

BONDS

We desire to purchase Bonds of the Phoenix Light and Fuel Company of Phoenix, Arizona, to an amount not exceeding $6000, all unmatured Interest Coupons to accompany the Bonds.

Any holder of such Bonds, desiring to dispose of same, will please communicate with the undersigned, stating price.

TITLE INSURANCE AND TRUST COMPANY,
By J. F. JACK,
Trust Officer.

E. H. ROLLINS & SONS
433 California St., San Francisco.
Boston. Chicago. Denver.
Public Securities
Buy and sell California Bonds, municipal and corporation. Lists mailed upon application. Correspondence invited.

Adams-Phillips Company
CALIFORNIA MUNICIPAL, SCHOOL AND PUBLIC CORPORATION
BONDS
ALL NON-TAXABLE
HIGHEST RETURNS to investor consistent with ABSOLUTE SAFETY
111-113 W. Fourth St.
Los Angeles, Cal.

Clearinghouse Banks.

NAME	OFFICERS	
Merchants National Bank, N. E. Cor. Second and Main.	HERMAN W. HELLMAN, Pres. W. H. HOLLIDAY, Cashier.	Capital.....$200,000 Surplus and profit 800,000
American National Bank, S. W. Cor. Second and Broadway.	W. F. BOTSFORD, Pres. T. W. PHELPS, Cashier.	Capital...$1,000,000 Surplus and profits 75,000
National Bank of California, N. E. Cor. Second and Spring.	JOHN M. C. MARBLE, Pres. J. E. FISHBURN, Cashier.	Capital.....$500,000 Surplus and profits 250,000
State Bank and Trust Company, N. W. Cor Second and Spring.	H. J. WOOLLACOTT, Pres. R. H. HOWELL, Vice-Pres. J. W. A. OFF, Cashier.	Capital.....$500,000 Surplus and profits 60,000
Citizens' National Bank, N. E. Cor. Third and Spring.	R. J. WATERS, Pres. A. J. WATERS, Cashier.	Capital.....$300,000 Surplus and profits 150,000
Broadway Bank and Trust Comp'y, 308-310 S. Broadway, Bradbury Bdg.	WARREN GILLELEN, Pres. R. W. KENNY, Cashier.	Capital.....$250,000 Surplus and undivided profits 135,000
Central Bank, N. E. Cor. Fourth and Broadway.	WILLIAM MEAD, Pres. W. C. DURGIN, Cashier.	Capital.....$100,000 Surplus and profits 100,000
Commercial National Bank of Los Angeles, 423 S. Spring st.	W. A. BONYNGE, Pres. C. N. FLINT, Cashier.	Capital.....$300,000 Surplus and undivided profits 6,000
United States National Bank, Cor. Main and Commercial Sts.	ISAIAS W. HELLMAN, Pres. F. W. SMITH, Cashier.	Capital paid up $200,000 Surplus $50,000
Farmers & Merchants Nat'l Bank, Cor. Fourth and Main sts.	I. W. HELLMAN, Pres. CHAS. SEYLER, Cashier.	Capital...$1,500,000 Surplus and profits 1,250,000
First National Bank, S.E. Cor. Second and Spring.	J. M. ELLIOTT, Pres. W. T. HAMMOND, Cashier	Capital $1,250,000 Surplus 250,000 Undivided Profits 2,000,000

THE AMERICAN SAVINGS BANK
Opened for Business January 1st, 1905
Southwest Corner Second and Broadway
CAPITAL AND SURPLUS $255,000.00
DEPOSITS - - - - - $620,000.00
STRONGEST SAVINGS BANK IN SOUTHERN CALIFORNIA
Verify this by comparing proportion of our Deposits to Capital Stock with any other Savings Bank.
4 per cent. paid on Term Deposits — Time Certificates issued for stated periods — 3 per cent. paid on Ordinary Deposits
Open Saturday Evenings — Safe Deposit Boxes for Rent
MONEY TO LOAN ON REAL ESTATE
BOYLE HEIGHTS BRANCH, 1954 East First Street
NOW OPEN FOR BUSINESS

This Bank Offers You Protection
against fire, burglary and other losses, for important papers, jewelry, etc., in its safe deposit boxes at $2.00 a year and up. Open Saturday evenings from 6:30 to 8:30 to receive deposits.
METROPOLITAN BANK & TRUST CO.
Spring and Sixth Sts.

Mercantile Trust and Savings Bank....
4 Per Cent. Paid on Term Deposits
3 Per Cent. Paid on Ordinary Deposits
DEPOSITS $708,932.34
J. A. Graves - Prest.
W. Jarvis Barlow - V. P.
H. F. Stewart - V. P.
Charles Ewing - Cashier
340 SO. BROADWAY
Phones Sunset Main 6315 Home 6615
OPEN SATURDAY EVENINGS From 6:30 to 8:30 p. m.

4% INTEREST PAID ON SAVINGS DEPOSITS — CONSOLIDATED BANK — 124 SOUTH BROADWAY, CHAMBER OF COMMERCE BLDG. — GET A BANK ACCOUNT. ONE DOLLAR WILL OPEN AN ACCOUNT. NO TROUBLE TO ANSWER QUESTIONS.

Trust Companies.

TITLE GUARANTEE AND TRUST CO.
PHONES 341
CAPITAL STOCK - - - - - $500,000.00
SURPLUS - - - - - - - - - $130,000.00
SOUTHEAST CORNER BROADWAY AND FRANKLIN STREETS
OFFICERS AND DIRECTORS
JOHN D. POPE, President.
E. W. SARGENT, Vice-President.
L. C. BRAND, Secretary and Treasurer.
W. L. GRAVES, H. J. WOOLLACOTT, R. H. HOWELL, W. F. BOTSFORD, H. E. HUNTINGTON, W. J. DORAN, W. H. HOLLIDAY.

TITLE INSURANCE & TRUST CO.
Corner Franklin and New High Streets.
CASH CAPITAL AND SURPLUS $600,000.00
Issues Policies of Title Insurance. Acts in All Trust Capacities.
Issues Certificates of Title. TEL. EXCHANGE 12.

Bonds and Investments.

WILLIAM R. STAATS CO.
Offer to net from 4 per cent. to 5½ per cent., high grade issues of Municipal, School and Corporation
BONDS
LOS ANGELES 351 S. Main Street — PASADENA 65 S. Raymond Avenue

TORRANCE AND DICKINSON
331 S. HILL ST. PHONES 88 — LOCAL BONDS AND STOCKS

J. B. NEVILLE Consult me before buying or selling local securities.
203 Bradbury Bldg. Home Phone 1449

A. H. Conger STOCKS BONDS MORTGAGES 321 WILCOX BUILDING

R ALLYN - LEWIS Investment Securities
24 Broad Street, New York — Home Phone 899 — 524-5 Bradbury Building, Los Angeles, Cal.

C. E. CRARY CO. Buy and sell Eastern and Local Stocks and Bonds for cash only.
320-322 BRADBURY BUILDING PHONES 1468

L. BLANKENHORN Home 2361, 211 Douglas Block. Reference: All banks of Los Angeles — Dealer and Broker in Approved and Listed BONDS AND STOCKS

THE PROVIDENT MUTUAL BUILDING & LOAN ASSOCIATION PAYS
6 per cent. interest on Paid-Up Stock and more than 12 per cent. on Installment Stock; accepts deposits from $1 per month up; makes loans on monthly payment plan.
DIRECTORS:
L. W. BLINN, DR. WM. BABCOCK, NILES PEASE, L. J. CHRISTOPHER, H. W. HELLMAN, J. M. HUNTER, Secretary, N. BONFILIO, E. A. WILSON.
Subscribed Capital......Assets, $4000,000 ...... $1,278,772.43 — Paid-up Capital..........$800,000
135 SOUTH BROADWAY, LOS ANGELES, CALIFORNIA

Change Your Investment
TO THE COUPON SHARES OF THE
Assets Over $300,000 — SAVINGS FIDELITY ASSOCIATION — Six Per Cent. Non-Taxable
OFFICERS: C. C. BOYNTON, President; G. H. WADLEIGH, Secretary; L. C. BRAND, Vice-President, Manager Title Guarantee and Trust Co.; D. K. EDWARDS, of Newmark & Edwards, Grain Dealers; I. L. Hibbard, General Superintendent Santa Fe R.R.
MASON OPERA HOUSE BLOCK

Women's $1.00 and $1.25 Kid Gloves 98c

Of real French kid with English welts and Paris Points with three rows Cordell embroidery to match; black, white and colors; every pair warranted.

$5.00 Wavy Jane at $2.50

To get you interested in our big stock of ready-made hair goods, we offer a $5.00 wavy Jane for today at $2.50.

Hamburger's

LARGEST PLACE TO TRADE

127 to 147 N. Spring St. Los Angeles

Lens-locked Screws

In eye glasses cannot come loose. The lens edge covers the screw head. It's our newest device in eye-glass perfection, at no extra cost and gives a world of satisfaction. Solid Gold Rimless Eye Glasses—lens locked; "comfort" nose guards; fitted to your eyes with best quality of "Crown" crystal lenses. $6.00 to $8.00 values at $2.95

65c Embroideries Yd.

35,000 yards cambric and muslin embroi... and insertions; some Eyelet, some ... others blind effects; floral and wheel ... terns; values to 65c; choice ... Saturday, a yard .....

$2.00 Veils and Hat Drapes 69c

Ready-to-wear veils and drapes of silk Chantilly, Crepe Chiffon and silk tissue, 1¼ yards long; fancy or plain borders; values to $2.00.

Veils and Drapes Worth to $2.50 at . $1.00

300 veils and drapes of Crepe Chiffon, silk Geraldine and Chantilly lace, 1¼ yards long; also 3 yard auto veils.

$5 Silk Ruffs and Scarfs at $1.98

Black or white Liberty Silk, some plaited; others puffed or shirred; have long tab ends; others round fluffy ruffs with plaited ties; values to $5.00.

$10 Silk Ruffs, Scarfs and Capes. $3.98

Black, white, or black and white; some ruffed, others plaited; some have 36-inch plaited ties; values to $10.00.

New Ribbons Worth to $1.00 Yard 49c

1000 yards of Moire antique ribbons; widths to 7 inches; pastel colorings; lustrous finish.

Fancy Ribbons Worth to 65c Yard 25c

Messaline, Louisene, satin and Taffeta; plain colors; two-toned plaids, stripes, Persians and Pompadours; widths to 6 inches.

Handkerchiefs Worth to 35c at 10c

Swiss, linen or cambric hemstitched, embroidered hems, medallion corners or scalloped and embroidered edges.

Handkerchiefs Worth to 75c at 25c

Sheer linen, lace trimmed and embroidered; Swiss with embroidered hems and edges and hemstitched linen.

We Can Fit You Out With an Entire Wardrobe

At About the Cost You Would Pay a Tailor for a Good Business Suit

We merit the patronage we are enjoying in our men's clothing and furnishings, because we give the best values for the money ever known in this city. The following leaders for Saturday's selling are particularly meritorious.

Men's $15 All Wool Suits

All wool, 3-piece suits; single or double-breasted styles; materials Cheviots, Cassimeres and Worsteds; full serge or Venetian lined; are in all the newest models and sizes range 33 to 42. A particularly attractive line of business suits reasonably worth $15.00, but offered as a special leader at $9.45. **$9.45**

Men's $15 Box Overcoats

A light weight, natty English box overcoat of pure wool Covert with silk Serge or Venetian cloth lining; made popular 34-inch length and are in tans and grays; sizes range 33 to 42. No better merchandise sold in other stores at $15.00. **$9.45**

$32.50 Full Dress Coats and Vests $13.95

All wool Crepe cloth or in unfinished Worsteds; full silk lined with roll lapel; heavily faced with gros grain silk; have broad shoulders and full length skirt; sizes 33 to 42. These are full dress coats and vests only.

Men's $3.00 Wool Pants at $1.98

All wool pants for workingmen and for business wear; materials Cassimeres, Cheviots and Tweeds; have French waist bands; fancy Sateen curtain; all sizes 30 to 42.

Men's $3.00 Hats at..... $2.45

Taking for granted every feature claimed by others for their $3.00 hats, we can duplicate them in every essential for quality, and price them at one-fifth less. They are of pure fur felt; all styles and colors, both soft and Derby shapes.

- Men's 75c fleece-lined shirts and drawers at 50c.
- Men's $5 fancy wool dress vests at $1.98.
- Men's $5 wool worsted sweaters at $1.95.
- Men's $1 white cord golf shirts at 50c.
- Men's 50c silk neckwear, all shapes, at 25c.
- Men's $5 all-wool golf cloth smoking jackets at $2.98.

$3.00 Hollow Ground Razors, at..... 59

A standard make of razors, tho... tested, ready to use; if not sat... tory after trial, exchanged or m... refunded.

$2.50 Columbia Safety Razors 49

The kind of razors for beginners; ... adjustable blades; are fully g... teed and were made to sell at $2.5...

50c Razor Leather Strops .....
35c Shaving Mugs at .....
10c Williams Shaving Soap at .....
10c Colgate's Shaving Soap at .....

35c Patent Leather Belts at 25c

Double-faced patent leather belts, ... dy Tucker" or "Buster Brown" st... red, tan, white and black; 26 to ... inches.

Roger's Silverwar...

The base guaranteed 21 per cent. ... silver the plating full standard w... of pure silver.

$1.00 set of six shell satin teaspoons ...
$1.75 set of six shell satin dessert spoons .....
$2.00 set of six shell satin table spoons .....
$1.75 set of six shell satin dessert forks .....
$2.00 set of six shell satin dinner forks .....
$1.00 set of six shell satin A. D. Coffee spoons .....
$2.00 set of six Windsor handled dinner knives .....
$1.85 set of six Windsor handled dessert knives .....

Boys' Substantial School Suits

Our boys' clothing department is by far the best stocked of any in the city, and every woolen suit or overcoat is sold with the guarantee that it must wear satisfactorily or will be exchanged for another. Los Angeles parents fully realize that it means a saving of money to purchase boys' clothing at Hamburger's.

Boys' $3 Wool School Suits at $1.98

Are in double breasted coat style; of good quality Tweeds, in brown mixtures; coats are well lined and tailored, and the entire suit is neat and serviceable for school wear. Positively worth $3.00. Sizes range 9 to 16 years. Priced as a Saturday leader, $1.98.

Boys' Wool Dress Suits .. $3.50

Cheviot and Tweed suits; double breasted style; coats Italian cloth lined; finished with bone buttons; pants have extension waist bands; sizes 9 to 16 years.

Boys' $6.00 to $8.00 Overcoats $4.95

Fancy military coats, sizes 3 to 8 years; long Raglan styles; sizes 8 to 16 years; materials all wool Kerseys, Broadcloths, Cheviots and Tweeds.

- Boys' $2 felt hats at 79c.
- Boys' $1 to $2 white sailor blouses at 69c.
- Boys' 75c derby ribbed underwear at 50c.
- Boys' $1.50 all-wool sweaters at 49c.
- Boys' $1 white laundered shirts at 25c.
- Boys' 50c combination overalls at 25c.
- Boys' 50c wool caps at 19c.

Boys' $6.00 Reefer Overcoats at $2.95

Sizes 3 to 6 years; are all wool Sergos, Cheviots and Tweeds; some trimmed; others plain; not all sizes of a kind, but all sizes in the lot, and are values up to $6.00.

75c All Wool Knee Pants .. 50c

Made with tape-bound seams; riveted suspender buttons and patent extension waist bands; the colors are good; the patterns stripes and checks; in brown, gray and fancy mixtures; sizes 3 to 16 years.

SECOND FLOOR.

Specials

...From... 8 to 10 A.M. Saturday

And Not a Minute After

$4.00, 9x9 Art Squares at $2.50

A heavy mixed wool Union art square; copies of the best all wool goods, giving the same effect; lays flat on the floor; are in reversible patterns and a large assortment of colorings; positively $4.00 values.

25c Wool Dress Goods yard 12½c

50 pieces 34-inch fancy wool dress materials; brown, green, red, gray, tan, navy and black grounds, in Tartan checks, fancy striped plaids, green and navy stripes and checks; are fine smooth weaves and regularly sell at 25c.

45c Ready Made Sheets 25c

100 dozen ready made sheets 72x90 inch size; finished with wide hem; no mail or phone orders filled.

10c Bleached Pillow Cases.. 7c

50 dozen linen finished full bleached pillow cases, 42x36 inch size; no phone or mail orders filled.

$3.00 Wool Blankets Pair $3.50

11-quarter size finely woven; have long fleecy wool nap; weigh five pounds to the pair; have double stitched silk bound edges and assorted fancy borders.

$1.75 Gas Heaters at $1.19

Of polished sheet steel, perforated black Japanned and nickel trimmings; stand 20½ inches high and have 40 gas jets; regular price $1.75.

Suits, Jackets, Waists, Skirts, Sacques

A general roundup of odd lots and broken lines in our big cloak and suit department. We itemize but a few of the bargains, yet we say emphatically that it is the best time of the year to buy, for you are interested in saving at least a half.

$13.95 for $25 Tailor Made Suits

All wool Cheviot suits; three-quarter length coats; either black or blue; with three-quarter length coats; satin lined to waist; have plaited skirts, man tailored throughout, and have been reduced from $25.00 to $13.95.

$39.00 Tailor Made Suits $24.95

Suits of a fine quality Broadcloth in all the wanted colors, including plum and wine; finished with velvet and button trimming; made with circular or plaited skirts; also suits of woolen mixtures in shades of dark gray and green; have sold regularly at $35.00 and $39.00.

Women's $7.50 Covert Jackets $5.95

In the short 22-inch length of good quality Covert cloth; have fitted back, with belt and box front; trimmed around collar with ... and braid; are nicely lined.

$6.50 Sicilian Dress Skirts $4.95

Of fine Sicilian, trimmed with plaits all around; also side plaits; are particularly desirable for business women, as they wear for a long time and do not retain dust.

$3 Elderdown Dressing Sacques $1.50

All wool Elderdown dressing sacques; plain red or gray; also fancy stripes in popular colors; are trimmed with shell border; have been reduced from $3.00 for Saturday to $1.50.

$7.50 All Wool Veiling Waists $3.95

All wool Nunsveiling shirt waists in large assortment of colors; just the thing to be worn cool evenings and mornings at this season of the year. Have been reduced from $7.50.

SECOND FLOOR.

50c Sheet Music at 15c

Special for Saturday Only

Feather King (new,) by Mabel McKinley; Drifting Leaves (new,) by composer of "Star of the Sea." Peace Conference, latest march; Mary Emerson Waltzes; Have You Seen My Henry Brown? (new;) Paddle Your Own Canoe (new;) Morning (new;) Fly Away Birdie to Heaven—latest by Harris.

Silk Specials

Prices In Effect Saturday Only

65c Black Dress Taffeta, yard.. 39c

6 pieces 19-inch heavy rustling taffeta, will neither split nor cut and is strictly all silk.

89c 27-inch Black Taffeta, yard.... 59c

A firm taffeta with pleasing rustle, soft finished; no loading; will give satisfactory wear and is all silk.

$1.25 36-inch Black Taffeta, yard..... 89c

18 pieces full yard wide; heavy rustling silk; crisp lustrous finish, yet soft; will neither split nor cut; is an excellent black and worth $1.25.

$1.00 Chiffon Dress Taffeta, yard 79c

7 pieces soft lustrous black taffeta; rich chiffon finished; guaranteed for perfect wear an dis the best $1.00 value made.

You Save Money When You Buy Your Shoes at Hamburger's

$3.15 For Women's $3.50 to $5 Shoes

Of fine glace kid, patent kid and patent colt; lace, Blucher and button styles; new lasts, including the swell college boot; all new shape toes and heels; hand welted and turned soles; a shape for every foot; ½ and ¼ sizes; $3.50 and $5.00 values.

Misses $2.00 H. C. "Cadet" Shoes .. $1.65

Lace style of good plump Dongola kid; patent tips; medium weight extension soles and school heels; sizes 11 to 2.

Children's $1.75 "Thoroughbred" shoes $1.35

Of Vici kid; lace style; patent tips; extension soles and spring or school heels; sizes 8½ to 11.

Children's $1.50 "Standard" School Shoes $1.15

Of plump kid; lace style; patent tips; medium weight extension soles and spring heels; shapely, comfortable and serviceable; sizes 6 to 8.

Boy's $2.50 "Bronco Buster" Shoes $1.75

Of box calf in lace style, with half round capped toes; good weight extension soles; sizes 2½ to 5½; made for hard service.

Youths' $1.75 Armorclad Shoes.. $1.45

Of box calf in lace style, with capped toes; medium weight extension soles, sizes 13½ to 2.

$1.75 Little Gents' "Rough Rider" Shoes $1.25

Made with as much attention to style as those for adults; are of box calf in lace style; half round capped toes; extension soles; the kind that will give long service; sizes 9 to 13.

Special Millinery Offerings

Prices Less Than Worth of Trimming .....

$12 to $15 Suit Hats at $4.95

Women's suit hats in all new shapes, including close fitting turbans of best velvet and feather breasts; larger shapes of French felt, some with ostrich tips or plumes; about 100 hats in the lot; no alterations will be made at this price.

$10 Trimmed Hats $1.95

A phenomenal special offering for Saturday consists of 100 suit hats in all late styles and made of best materials including hand-made hats of Chenille and silk braids; French felt hats with velvet; are in all colors; none worth less than $7.50 and many of them up to $10.00. For Saturday only, no alterations and no exchange; priced at, choice $1.95

$2.50 to $3.00 Hats at 50c

Another big special for Saturday, odd lots and broken lines from the season's best shapes and styles of hats that have sold regularly from $2.50 to $3.00. They include women's street hats of Mohair and plain felt; also some velvet hats and children's and misses' school hats in sailor or streamer styles; all colors. These will be offered on bargain table, main floor, for the one day only at, choice 50c

SECOND FLOOR.

"Royal Regent" Corsets At $1.00

Of good quality Coutil, white or drab; ... suitable for all figures; every pair fitted by ... expert corsetiere. They are a corset universally recommended, and the price no more than ... asked for inferior grades. Second Floor.

Saturday Drug Specials

75c Crown extracts—Crab Apple Blossom or Violet, ounce bottle at 25
50c La Cigale face powder, soft and smooth and unexcelled, price 25
15c Talcum powder, guaranteed best quality, in sprinkle-top cans .....
"4711" White Rose Glycerine soap, regular price 20c; special Saturday 10
19c Rubber sponges, excellent quality, large assortment; price 10
$1.00 Rubber Gloves, best quality; special Saturday a pair 75
$1.00 Hot Water Bottle, best rubber, 4-quart size; special Saturday 75
25c Peroxide Hydrogen at .....
25c "Dentine," best tooth powder .....
$1.00 Anita Hair Tonic, bottle .....

Children's Finest Wool Dresses at Half Price

Such an offering in ready-to-put-on clothing for little girls has never been known before in the city. We can fit in some one of the lines which are offered children from 6 to 14 years. The special sale is for Saturday only.

$13.50 to $20 Girls' Dresses at $9.95

Of the very best wool Serges and Cheviots in colorings blue, red, brown and white; made in one piece and Russian bloused styles; sizes for little girls 6 to 14 years; are elegantly trimmed with silk, self materials and buttons. Positively reduced from $13.50 up to $20.00 down to $9.95.

$7.50 Girls' Dresses at $4.95

Of all wool Cheviot; colorings navy and cardinal; Russian blouse style with plaited skirt; also dresses of fine Serge in invisible plaid patterns; colorings blue, brown or green, and made in "Buster Brown" style; also Henrietta dresses, sizes 6 to 14 years. Values $6.50 to $7.50.

Girls' $3.00 Wool Dresses $1.98

Of all wool Henrietta cloth in colorings blue, brown, red or green; trimmed with silk and braids or with contrasting self material; sizes range 6 to 14 years. These are particularly desirable and inexpensive school dresses.

SECOND FLOOR.

Last Day of the "White Fair" Sale

You Should Find Wanted Articles in the Following Undermuslin List

$1.50 White Flannelette Gowns 98c

Soft fleecy quality; plain white or trimmed with blue or pink embroidery; cut full width and length; and every one nicely finished.

75c Night Gowns, Choice 50c

Are in high, square or V-shape neck styles; the material a fine soft Cambric; trimmed with self tuckings and insertions.

$1.50 Night Gowns, Choice 98c

Cut full length and width; are of Nainsook and cambric; choice of 25 styles; trimmed with laces, embroideries and ribbons or plain finished.

75c Cambric Drawers at 50c

Finished with deep flounce; trimmed with blind or open embroideries; button or Valenciennes lace.

$1.50 Nainsook Drawers at 98c

Made with umbrella flounce trimmed with several rows of lace insertions or with embroideries.

75c Corset Covers 50c

Of cambric or nainsook; trimmed with blind embroideries, Valenciennes or button lace insertions.

$2.50 Cambric Petticoats at $1.48

Of cambric made with deep lace flounce trimmed with dainty lace insertions or wide Hamburg edgings.

$1.50 White Cambric Petticoats 89c

Made with deep Lawn flounce; trimmed with panels of lace insertion with deep edge to match.

35c Cambric Corset Covers 25c

Your choice of 25 styles; all of them trimmed with lace insertings or lace edgings in a number of dainty patterns.

$2 Flannelette Gowns at $1.50

Of fine quality flannelette, pink or blue, trimmed with white, or plain white trimmed with pink or blue.

$1.50 Black Sateen Petticoats 98c

Flounce trimmed with self ruffles and are nicely made; of a good black lustrous sateen.

89c Flannelette Skirts 75c

Plain colorings pink or blue; also striped patterns; made with double ruffle or flounce.

35c Flannelette Skirts at 25c

Pink or blue; pretty striped patterns; well made and proportioned.

65c Flannelette Skirts at 50c

In colors with striped patterns or plain white; made with flounce trimmed with scalloped edge.

$1.50 Corset Covers at 98c

Of nainsook trimmed front and back with deep lace insertions; finished with ribbon beadings.

Knit Underwear and Hosiery

Special Prices For Saturday Only

For Women's $1.50 Knit Underwear

$1.00 Either vests, pants or Union suits; of Lisle, part wool or all wool; vests high neck, long sleeve, pants ankle length with French bands; the Union suits in Oneita style or button down front; choice of white or gray.

Women's 75c Union Suits at 50c

French ribbed cotton fleece lined Union suits; gray or white; Oneita style or button down front; well finished.

Boys' and Misses' 75c Union Suits at 50c

Heavy fleece lined Jersey ribbed, high neck, long sleeve, ankle length; white only, and every garment well made.

Infants' 35c Wool Wrappers at 25c

Non-shrinkable wrappers with high neck, long sleeve; button down front; the neck crochet finished; sizes 1, 2, 3, 4 and 5.

Women's 50c Lisle or Maco Hose, Pair 25c

French ribbed, lace ankle or allover ... high spliced heels and toes.

Children's Misses' and Boy's Hose, Pair 12½

Of real Maco, Jersey and Cor... ribbed; heavy and medium ... regular 19c values.

Women's 50c Cashmere Hose 25c

Cashmere and wool hose, plain ... oxford mixed; have double ... toes.

Eight Parts, Complete—122 Page...
...enty-fifth Year.
...ER ANNUM, $9.00 | Per Month, ... or 2 1-2 Cents

THE WEATHER.

BRIEF REPORT.

...RECAST.—For Los Angeles and vicin... Cloudy unsettled; light north winds, ...ering to southerly.
...TERDAY—Maximum tem...erature ...g.; minimum 46 deg. Wind, 8 a. m., ... velocity, 3 miles; 5 p.m., south... ...est velocity, 5 miles. At midnight the ... velocity, 5 miles. At midnight the ...erature was 50 deg. hazy.
...DAY—At 3 a. m. the temperature was ...e; hazy.
...RECAST—For San Francisco and vi...y: Cloudy; light east winds, chan...ing ...rtherly.
...e complete weather report, including ...erative temperatures, will be found on ...10, part I.

POINTS OF THE NEWS IN TODAY'S ISSUE OF The Times

PARTS AND PAGES.

	Pages
First News Sheet	12
Editorial Sheet	16
The Fair Sheet (Sporting)	4
1st Linen Sheet	10
Second Linen Sheet	24
The Cream Sheet	16
The Color Sheet	8
The Sunday Magazine	32
Total Pages, large and small	122

...vided approximately as follows: Read... matter, about 64 pages, advertising, ...t 58 pages.

INDEX.

...1.
...China Conflict Seems Certain.
...Have Mexicans Dig Canal.
...Trains Smash in Pennsylvania.
...Will Rescue Llnevitch.
...Sailors Beat Ship Captain.
...Virginio is Uncivilized.
...Edwards Case Still a Mystery.
...Young Sharkey Very Anxious.
...News from Neighboring Counties.
...Los Angeles County Events.
...Weather; Finance and Commerce.
...Shipping; Real Estate Transfers.
...City Briefs; Vital Record.
...II.
...Street Railway Shops Hum.
...Long Beach Has Joyfest.
...Dealers Short of Coal.
...Workers Would Lose Most.
...Fire Fighters; Form School.
...Editorial Page; Pen Points.
...The Lancer; Togs for China.
...Public Service; Official Doings.
...Week End's Social Notes.
...Talk Costly for Baxter.
...Grand Army's New Wrinkles.
...State's Care of Children.
...Quick Way to Get Divorce.
...III.
...Fashion Men in Sports.
...Fashion Work Yet to Come.
...Jot Zuo Out—Now the Next.
...Many Swans to Be Seen.
...IV.
..."Liners;" Classified Advertising.
...V.
...Real Estate; Weekly Review.
...Exploration of Death Valley.
...Breaks All High Marks.
...Sings Turpin Pirates Route.
...Must Fish Bear Totem?
...Nine Times Round Earth.
...Houses, Lots and Lands.
...VI.
...Drama; Plays and Players.
...Music and Musicians; Art.
...Week's Events in Society.
...Out of Town Society.
...Trade With Japs Growing.
...Round Table; Library Statistics.
...Promised Finance; Yucatan Visit.
...The Open Shop; Comment.
...Workers' Page; Consular Hints.

SYNOPSIS.

THE CITY.—Desire to see the "red ...gines" impels two little boys to set ... to two residences; their desires ...filled and they are in jail....In... ...se of $23,000,000 in Los Angeles ...k deposits during the past year. ...Firemen's Union tries to secure mo... ...ey on all fish in the broad Pacific ...t to drive out all competition by ...milting felony....Pretty young ma... ...cashes check alleged to have been ...ged and is jailed for it....Embez... ...ment of Fred J. Wilson missing ...ew clerk known to exceed $10,000. ...ent cold wave causes almost un... ...cedented coal famine in Los Ange... ...and vicinity....Club women making ...termined campaign for clean dairies. ...rice married Mrs. Devendorf ...nted decree of divorce without pub... ...ity....No trace found of M. W. Mc... ...ess, missing railroad signalman. ...veral thousand acres of additional ...land secured for big power scheme in ...Luis Rey Valley....Serious clash ...tween Civil Service and Fire Com... ...sioners....Contest over Joyce estate ...ver....Efficient volunteer fire depart... ...t organized at Hamburger's. ...ue of Midwinter Number of The ...s break all known newspaper ...ords in this part of the country. ...ew one theatrical advance agent stole ...other's dates....Convention of State ...arities and Correction Association to ...held here this week....Joyfest at ...ong Beach over proposed new harbor.

SOUTHERN CALIFORNIA.—Com... ...of Miss Busch of St. Louis is ...orly awaited in Pasadena....Santa ...ra City Trustees postpone $250,000 ...ter bond election....Sea replaces ...nd which it took away at Venice. ...Angeles woman would wed man ...ind bars at Santa Ana....San Ber... ...rdino youth plays high and crooked ...ce in egg deals.

PACIFIC SLOPE.—Sailors mutiny ...French ships at Portland and at... ...Captain....Mail train wrecked in ...ada near Reno....California will ...nt North Pole explorer....Western ...ific Road sues Espee over right of ...y near Oakland.

GENERAL EASTERN.—Scheme ...unched to dig Panama Canal with ...rican and Jamaican labor....Con... ...man Kahn introduces a bill ap... ...priating $5,000,000 for an exposition ...San Francisco in 1913....More testi... ...y wanted in Smoot polygamy case. ...y killed and twenty people in... ...d-on collision on Pennsyl... ...Railroad....Deep snow blocks ...s in New Mexico....Coke-magnate ...becoming Senator Knox for Pres... ...y....Former Insurance President ...very ill....John Rockefeller ...ore fence.